

UNH LIBRARY



3 4600 01492 7575



University of  
New Hampshire  
Library











**Governor JOHN H. LYNCH**

State of New Hampshire

# MANUAL

for the

General Court

2005

No. 59

PUBLISHED BY THE  
DEPARTMENT OF STATE

William M. Gardner  
*Secretary of State*

Robert P. Ambrose  
*Senior Deputy Secretary of State*

David M. Scanlan  
*Deputy Secretary of State*

Compiled by  
Karen H. Ladd

NEW HAMPSHIRE  
DEPARTMENT OF STATE



June 16, 2005

To the Citizens of New Hampshire:

The publication of the 2005 Manual for the General Court marks the 59<sup>th</sup> volume published in odd-numbered years since 1889. It includes general information about state government and the 2004 January presidential primary, the September state primary and the November general election results.

On November 23, 2004, New Hampshire celebrated the 200<sup>th</sup> anniversary of the birth of Franklin Pierce. He was elected the 14<sup>th</sup> President of the United States in 1852 and the only person from our state to hold the country's highest office. This edition includes information about the life of Franklin Pierce and how the state has honored his public service.

During 2004 – 2005 Representatives Hall in the State House was refurbished with fresh paint, new carpeting and repairs to the ornate walls and ceiling. It was the first renovation to the hall since 1975.

Respectfully submitted,

A handwritten signature in cursive script that reads "Wm. Gardner".

Secretary of State

## THE HONORABLE FRANKLIN PIERCE (1804–1869)

On November 23, 2004, New Hampshire celebrated the bicentennial of the birth of Franklin Pierce. He became the 14<sup>th</sup> President of the United States on March 4, 1853 and served until March 3, 1857. During his term as president, the United States added the territories of New Mexico and Arizona as a result of The Gadsden Purchase and Navy Admiral Matthew Perry led an expedition that opened trade and commerce with Japan (1854). It was an era of national achievement and of significant controversy. Pierce and his administration became embroiled in the controversial Kansas-Nebraska Act and in the failed attempt to purchase or conquer Cuba as a United States territory as directed by the Ostend Manifesto (1854).

Pierce was 48 years old when he reached the White House. By then, he had long since achieved a degree from Bowdoin College (1824), had completed training as a lawyer and been admitted to the New Hampshire Bar (1827), and had established successful law practices in Hillsborough and Concord. In March 1828, at age 23, he was elected town moderator of Hillsborough. The next year, 1829, at age 24, he was elected to the New Hampshire House of Representatives and served as chairman of the education committee, and was reelected in 1830, 31, and 32. He served as the youngest speaker of the New Hampshire House at age 26 in the 1831 and 1832 sessions. In 1833, at the age of 28, he was elected to the United States House of Representatives and served until 1837. That year, at age 32, he was elected to the United States Senate and served until February 28, 1842, when he resigned to return to New Hampshire to spend more time with his family.

From his position as speaker of the New Hampshire House Pierce helped lead the effort to create the first national Democratic Party presidential nominating convention. In late June of 1831, Pierce was instrumental in proposing to the country a new process for nominating candidates for president. The New Hampshire idea was accepted by the other states and in May of 1832 the first national party convention was held in Baltimore at the time and place originally proposed by New Hampshire.

Pierce revered his father, Benjamin Pierce who served twice as governor (1827–1828 and 1829–1830), especially admiring his military prowess during the Revolutionary War. He is the only person in New Hampshire to serve in the

legislature at the same time his father served as governor. In 1847 he responded to President James Polk's call to oppose Mexican intervention in Texas. He raised and led New Hampshire men to participate in the expedition under Gen. Winfield Scott to destroy the army of Mexican Gen. Antonio Santa Anna. For this, Congress commissioned Pierce a brigadier general. He returned to New Hampshire in 1848 and in 1850 was elected as a delegate to the New Hampshire constitutional convention, the first one in the nineteenth century. He was elected by fellow delegates to serve as president of that 1850 convention.

Only in recent years has the bound volume of the written manuscript journal of that convention been located among the state's archives. It has now been transcribed so that in honor of the bicentennial of the birth of its presiding officer it will be for the first time printed.



## PIERCE BICENTENNIAL

For the 2004 bicentennial, a gala event was held in the form of a period costume ball at the site of his boyhood home in Hillsborough, a house and property in which Franklin's parents, Benjamin and Anna (Kendrick), had lived out their lives and which is today a state historic site. The New Hampshire Historical Society assisted author Peter Wallner in publishing a new biography leading up to Pierce's presidency. The Society also ran a major exhibit specifically focused on Pierce entitled *Franklin Pierce: Defining Democracy in America*. Television networks and local media produced news stories. These bicentennial events culminated in a celebration on November 23, 2004 with a gravesite memorial, an open house at the Pierce Manse, and a special showing of Pierce's "California Mining Ring" at the Historical Society exhibit. At the gravesite, the National Guard made a brief presentation and the Governor's Horse Guards presented a military salute.



Photo courtesy of Connie Lessard

*On November 23, 2004 a gravesite memorial honoring the bicentennial of the birth of Franklin Pierce. From l to r: CSM Rice and Col. Holtgrieve of the New Hampshire National Guard. The New Hampshire Governor's Horse Guards were represented by Trooper Robert Duffy of Nashua, Corporal Larry Gilman of Milford, Trooper Howard Leonard of Goffstown, Marie Pelletier of Henniker, Captain Richard Lynch of Jaffrey, 1<sup>st</sup> Lt. Richard Moody of New Boston, and Sergeant Robert Beausoleil of New Boston.*

The Governor's Horse Guards was established on June 24, 1859 by a special act of the general court and remain in good standing to this day. It held its first annual meeting on January 11, 1860, and honored former President Pierce by making him an honorary colonel. He was again honored by the Governor's Horse Guards at this memorial at his gravesite. The highlight of the open house at the Manse was the public announcement that the Pierce Brigade had legally merged with The Library and Archives of New Hampshire's Political Tradition ("The Political Library") to more forcefully promote the political heritage of the state.



*On November 23, 2004, the Pierce Brigade and the New Hampshire Political Library announced their formal affiliation filed with the Secretary of State's office on the 200th birthday of President Franklin Pierce. In the dining room of the Franklin Pierce Manse are left to right: Nancy Hartford, Pierce Brigade President, Polly B. Johnson, Pierce Brigade founding member, Michael Chaney, Political Library President, Florence "Chips" Holden, Pierce Brigade Immediate Past President, and three Political Library board members — Secretary of State William Gardner, Ambassador Terry Shumaker, and Augusta Petrone.*

Only a quarter of a mile separates the Manse from the gravesite in Concord's Old North Cemetery. The Manse, lived in by the Pierces for several years before his presidency, originally sat on a lot on Montgomery Street in Concord but was moved to its current site at the north end of Main Street in 1969. This was a project of a group that had come together some years earlier to establish

the Pierce Brigade with the mission of reinvigorating historical interest in Franklin Pierce. His grave is located within the "Minot Enclosure," a fenced area within the Old North Cemetery. In 1945 the New Hampshire legislature appropriated \$5,500 to place the current monument at the site. Each year the state Adjutant General's office conducts a brief ceremony at the site on November 23<sup>rd</sup> and the White House sends a wreath to commemorate the President's birth and service to his country. Other state commemorations of Pierce include his statue in front of the State House, his portrait in Representatives Hall, and a mountain in the White Mountains named in his honor. On January 6, 1988, during a session of the House of Representatives it was acknowledged that during the previous summer, the portraits of Franklin Pierce and Daniel Webster were switched so that Pierce appeared next to the portrait of George Washington.

The tragic family life of Jane and Franklin Pierce is fairly well known. All three sons died before reaching maturity. Franklin Pierce, Jr., died February 5, 1836, three days following his birth. Franklin Robert Pierce, born in September 1839, died of Typhus on November 14, 1843. The third son, Benjamin, born April 13, 1841, was fatally injured in a freak railroad accident on January 16, 1853, less than two months before Franklin's inauguration as president. Jane died December 2, 1863, and Franklin died October 8, 1869, both in Concord.

In addition to several biographies published during the presidential campaign of 1852, a major biography was written by Roy F. Nichols, *Franklin Pierce: Young Hickory of the Granite State*, in 1931 and revised in 1952. Volumes that are more recent include *The Presidency of Franklin Pierce* (1991) by Larry Gara; *Franklin Pierce: A Bibliography* (1993) by Wilfred J. Bisson of Keene State College; and *Franklin Pierce: New Hampshire's Native Son* (2004) by Peter A. Wallner. The majority of documents bearing on Franklin Pierce are in collections of the New Hampshire Historical Society, the Library of Congress, the National Archives, and the New Hampshire State Archives.

## REPRESENTATIVES HALL RESTORATION

During 2004 – 2005, historic Representatives Hall in the State House, the oldest chamber in the United States still in continuous legislative use, was refurbished with fresh paint and new carpeting. In addition, the canvas portraits were cleaned and restretched, the ornamental plaster was repaired where necessary, the lighting fixtures were modernized and the theater lights on the ceiling were removed. The south windows in the anterooms were refinished to the original natural wood stain and the smoking section was eliminated. This was the first major renovation of Representatives Hall since 1975.



*Representatives Hall before restoration (2004)*



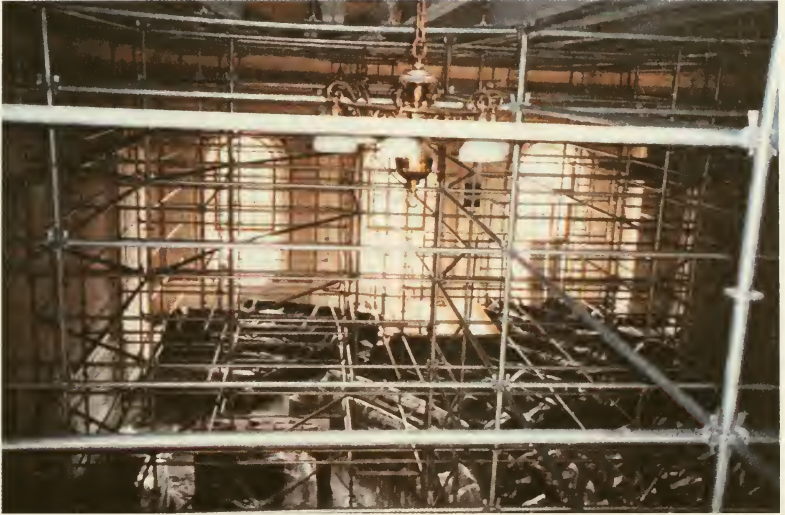

*Representatives Hall seen with the scaffolding set up during the restoration (Fall 2004)*



*Representatives Hall after restoration (2005)*

While the renovations were ongoing, former representative Terry Pfaff, who was designated by House Speaker Gene Chandler to oversee the project, became aware that a piece of State House furniture had surfaced at a local antique shop. Acting quickly, Pfaff made sure the State regained possession of "The Reporter's Table". This piece of furniture made in 1866 had been in Representative's Hall for over a century. During the 1970s it was removed for repairs and temporarily stored in an attic above the paint shop on the State Hospital campus. In the summer of 2004, after a safety inspection of the building by the fire marshal, it was recommended that unnecessary items above the paint shop be removed. After a review by the state curator, the State House Reporter's Table was released for sale and allowed to be sold for \$150. The desk was repurchased by the State for \$700. from the antique shop.



*Visitors Center Director Kenneth Leidner inspecting The Reporter's Table*



*Returning The Reporter's Table to the State House*

## CONTENTS

Declaration of Independence	1
Federal Constitution	7
Index to the Federal Constitution	34
New Hampshire Constitution	55
Index to Constitutional Amendments	87
Chief Executives	89
Executive Councilors	91
State Senators	98
Justices of Supreme Court	110
Justices of Superior Court	112
United States Senators	114
Members of Continental Congress	116
Members of U.S. House of Representatives	116
Presidents of the Senate	120
Senate Clerks	122
Speakers of the House of Representatives	123
House Clerks	125
House Sergeant-At-Arms	125
Department of State	126
Deputy Secretaries of State	127
Treasury	128
Attorneys General	129
Presidential Electors	131
Census 1900-2003	135
Towns and Wards as Districted for Election	141
Voter Turnout	147
Presidential Primary	169
Direct Primary	261
General Election	363
New Hampshire General Court	459
State Government	465
Index to State Government Section	647





The Declaration of Independence is generally regarded as one of the most famous documents in the history of the world. On June 10, 1776, the Continental Congress appointed a committee, consisting of Thomas Jefferson, Benjamin Franklin, John Adams, Roger Sherman and Robert R. Livingston to draft a Declaration of Independence.

Jefferson wrote out a rough draft of the Declaration, which was carefully revised by the committee and presented to Congress for adoption. After some further slight revisions by that body, it was adopted on July 4, 1776, at Philadelphia.

The parchment with the original signatures was deposited with the Department of State when the government was organized in 1789.

The original Declaration of Independence was transferred from the Department of State by direction of the late President Warren G. Harding to the Library of Congress. The Declaration was moved from the Library of Congress in 1952 at the direction of Congress and transferred to the National Archives Building where it rests today.

# THE DECLARATION OF INDEPENDENCE

---

MADE BY THE ORIGINAL THIRTEEN STATES  
IN CONGRESS AT PHILADELPHIA

---

UNANIMOUSLY ADOPTED JULY 4, 1776

---

When, in the course of human events, it becomes necessary for one people to dissolve the political bands which have connected them with another, and to assume, among the powers of the earth, the separate and equal station to which the law of nature and of nature's God entitle them, a decent respect to the opinions of mankind requires that they should declare the causes which impel them to the separation.

We hold these truths to be self-evident, that all men are created equal, that they are endowed, by their Creator, with certain unalienable rights, that among these are life, liberty, and the pursuit of happiness. That to secure these rights, governments are instituted among men, deriving their just powers from the consent of the governed, that whenever any form of government becomes destructive of these ends, it is the right of the people to alter or to abolish it, and institute new government, laying its foundation on such principles, and organizing its powers in such form as to them shall seem most likely to effect their safety and happiness. Prudence, indeed, will dictate that governments long established, should not be changed for light and transient causes; and accordingly all experience hath shown that mankind are more disposed to suffer, while evils are sufferable, than to right themselves by abolishing the forms to which they are accustomed. But when a long train of abuses and usurpations, pursuing invariably the same object, evinces a design to reduce them under absolute despotism, it is their right, it is their duty, to throw off such government, and to provide new guards for their future security. Such has been the patient sufferance of these Colonies, and such is now the necessity which constrains them to alter their former systems of government. The history of the present King of Great Britain is a history of repeated injuries and usurpations, all having in direct object the establishment of an absolute tyranny over these States. To prove this, let facts be submitted to a candid world.

He has refused his assent to laws, the most wholesome and necessary for the public good.

He has forbidden his governors to pass laws of immediate and pressing importance, unless suspended in their operation till his assent should be obtained; and when so suspended, he has utterly neglected to attend to them.

He has refused to pass other laws for the accommodation of large districts of people, unless those people should relinquish the right of representation in the legislature, a right inestimable to them, and formidable to tyrants only.

He has called together legislative bodies at places unusual, uncomfortable, and distant from the depository of their public records, for the sole purpose of fatiguing them into compliance with his measures.

He has dissolved representative houses repeatedly, for opposing with manly firmness his invasions on the rights of the people.

He has refused for a long time, after such dissolutions, to cause others to be elected, whereby the legislative powers, incapable of annihilation, have returned to the people at large for their exercise; the State remaining, in the meantime, exposed to all the dangers of invasion from without, and convulsions within.

He has endeavored to prevent the population of these States; for that purpose obstructing the laws for naturalization of foreigners; refusing to pass others to encourage their migrations hither, and raising the conditions of new appropriations of lands.

He has obstructed the administration of justice by refusing his assent to laws for establishing judiciary powers.

He has made judges dependent on his will alone, for the tenure of their offices, and the amount and payment of their salaries.

He has erected a multitude of new offices, and sent hither swarms of officers to harass our people, and eat out their substance.

He has kept among us, in times of peace, standing armies, without the consent of our legislatures.

He has affected to render the military independent of and superior to the civil power.

He has combined with others to subject us to a jurisdiction foreign to our constitution and unacknowledged by our laws; giving his assent to their acts of pretended legislation:

For quartering large bodies of armed troops among us:

For protecting them, by a mock trial, from punishment for any murders which they should commit on the inhabitants of these States:

For cutting off our trade with all parts of the world:

For imposing taxes on us without our consent:

For depriving us, in many cases, of the benefits of trial by jury:

For transporting us beyond seas to be tried for pretended offenses:

For abolishing the free system of English laws in a neighboring province establishing therein an arbitrary government, and enlarging its boundaries, so as to render it at once an example and fit instrument for introducing the same absolute rule into these colonies:

For taking away our charters, abolishing our most valuable laws, and altering fundamentally the forms of our governments:

For suspending our own legislatures, and declaring themselves invested with power to legislate for us in all cases whatsoever.

He has abdicated government here, by declaring us out of his protection, and waging war against us.

He has plundered our seas, ravaged our coasts, burnt our towns, and destroyed the lives of our people.

He is, at this time, transporting large armies of foreign mercenaries to complete the works of death, desolation, and tyranny, already begun, with circumstances of cruelty and perfidy, scarcely paralleled in the most barbarous ages, and totally unworthy the head of a civilized nation.

He has constrained our fellow citizens, taken captive on the high seas, to bear arms against their country, to become the executioners of their friends and brethren, or to fall themselves by their hands.

He has excited domestic insurrections amongst us, and has endeavored to bring on the inhabitants of our frontiers, the merciless Indian savages, whose known rule of warfare is an undistinguished destruction of all ages, sexes, and conditions.

In every stage of these oppressions we have petitioned for redress in the most humble terms: our repeated petitions have been answered only by repeated injury. A prince whose character is thus marked by every act which may define a tyrant, is unfit to be the ruler of a free people.

Nor have we been wanting in attentions to our British brethren. We have warned them, from time to time, of attempts by their legislature to extend an unwarrantable jurisdiction over us. We have reminded them of the circumstances of our emigration and settlement here. We have appealed to their native justice and magnanimity, and we have conjured them by the ties of our common kindred to disavow these usurpations, which would inevitably interrupt our connections and correspondence. They too have been deaf to the voice of justice and of consanguinity. We must, therefore, acquiesce in the necessity which denounces our separation, and hold them, as we hold the rest of mankind, enemies in war, in peace friends.

We, therefore, the Representatives of the United States of America, in General Congress assembled, appealing to the Supreme Judge of the world for the rectitude of our intentions, do in the name, and by authority of the good people of these Colonies, solemnly publish and declare, That these United Colonies, are, and of right ought to be, free and independent States; that they are absolved from all allegiance to the British crown, and that all political connexion between them and the State of Great Britain, is, and ought to be, totally dissolved; and that as free and independent States, they have full power to levy war, conclude peace,

contract alliances, establish commerce, and to do all other acts and things which independent States may of right do. And for the support of this declaration, with a firm reliance on the protection of Divine Providence we mutually pledge to each other our lives, our fortunes, and our sacred honour.

## JOHN HANCOCK

### *New Hampshire.*

Josiah Bartlett,  
Wm. Whipple,  
Matthew Thornton.

### *Massachusetts Bay.*

Saml. Adams,  
John Adams,  
Robt. Treat Paine,  
Elbridge Gerry.

### *Rhode Island.*

Step. Hopkins,  
William Ellery.

### *Connecticut.*

Roger Sherman,  
Sam'el Huntington,  
Wm. Williams,  
Oliver Wolcott.

### *New York.*

Wm. Floyd,  
Phil Livingston,  
Frans. Lewis,  
Lewis Morris.

### *New Jersey.*

Richd. Stockton,  
Jno. Witherspoon,  
Fras. Hopkinson,  
John Hart,  
Abra. Clark.

### *Pennsylvania.*

Robt. Morris,  
Benjamin Rush,  
Benja. Franklin,  
John Morton,  
Geo. Clymer,  
Jas. Smith,  
Geo. Taylor,  
James Wilson,  
Geo. Ross.

### *Delaware.*

Caesar Rodney,  
Geo. Read,  
Thos. M'Kean.

### *Maryland.*

Samuel Chase,  
Wm. Paca,  
Thos. Stone,  
Charles Carroll of Carrollton.

### *Virginia.*

George Wythe,  
Richard Henry Lee,  
Th. Jefferson,  
Benja. Harrison,  
Thos. Nelson, Jr.,  
Francis Lightfoot Lee,  
Carter Braxton.

### *North Carolina.*

Wm. Hooper,  
Joseph Hewes,  
John Penn.

*South Carolina.*

Edward Rutledge,  
Thos. Heyward, Junr.,  
Thomas Lynch, Junr.,  
Arthur Middleton.

*Georgia.*

Button Gwinnett,  
Lyman Hall,  
Geo. Walton.

*Ordered:*

In Congress  
January 18, 1777

That an authenticated copy of the Declaration of Independence, with the names of the Members of Congress subscribing the same, be sent to each of the United States, and that they be desired to have the same put on record.

By order of Congress.

**JOHN HANCOCK**  
*President.*

Attest, Chas. Thomson,  
*Secy.*

A true copy.

John Hancock,  
*Presidt.*

The United States Constitution is the oldest federal constitution in existence. It was so well framed that it has served as the basis for this government for more than two centuries. Only once has it been seriously endangered, this being during the Civil War. Many of its principles have been adopted by other countries.

The Constitution was the outgrowth of a convention of delegates from the different states that met in Philadelphia in May, 1787, Rhode Island not being represented. George Washington presided over the convention, which lasted from May to September.

The Constitution was then submitted to the then existing states for ratification, with a provision that it should become effective when ratified by nine states. New Hampshire was the ninth state to ratify, June 21, 1788, and the Constitution went into effect in 1789.

The states ratified the Constitution in the following order: Delaware, Dec. 7; Pennsylvania, Dec 12, and New Jersey, Dec. 18, 1787; Georgia, Jan 2; Connecticut, Jan 9; Massachusetts, Feb. 6; Maryland, Apr. 28; South Carolina, May 23; New Hampshire, June 21; Virginia, June 26, and New York, July 26, 1788; North Carolina, Nov. 21, 1789, and Rhode Island, May 29, 1790.



# CONSTITUTION OF THE UNITED STATES OF AMERICA

The Constitution originally consisted of a Preamble and seven Articles, and in that form was completed and signed at a convention of the States, Sept. 17, 1787. The Government under the Constitution was declared in effect on the first Wednesday in March, 1789.

---

## ARTICLE I

Section 1. Legislative powers; in whom vested.

Sec. 2. House of Representatives, how and by whom chosen — Qualifications of a Representative — Representatives and direct taxes, how apportioned — Enumeration — Vacancies to be filled — Power of choosing officers, and of impeachment.

Sec. 3. Senators, how and by whom chosen — How classified — State Executive, when to make temporary appointments, in case, etc. — Qualifications of a Senator — President of the Senate, his right to vote — President pro tem, and other officers of the Senate, how chosen — Power to try impeachment — When President is tried, Chief Justice to preside — Sentence.

Sec. 4. Times, etc., of holding elections, how prescribed — At least one Session in each year.

Sec. 5. Membership — Quorum — Adjournments — Rules — Power to punish or expel — Journal — Time of adjournment, how limited, etc.

Sec. 6. Compensation — Privileges — Disqualification in certain cases.

Sec. 7. House to originate all revenue bills — Veto — Bill may be passed by two thirds of each house, notwithstanding, etc. — Bill, not returned in ten days, to become a law — Provisions as to orders, concurrent resolutions, etc.

Sec. 8. Powers of Congress

Sec. 9. Provision as to migration or importation of certain persons — Habeas Corpus — Bills of attainder, etc. — Taxes, how apportioned — No export duty — No commercial preference — Money, how drawn from treasury, etc. — No titular nobility — Officers not to receive presents, etc.

Sec. 10. States prohibited for the exercise of certain powers.

## ARTICLE II

Section 1. President; his term of office — Electors of President: number and how appointed — Electors to vote on same day — Qualification of President — On whom his duties devolve in case of his removal, death, etc. — President's compensation — His oath of office.



Sec. 2. President to be commander-in-chief — He may require opinions of Cabinet Officers, etc., may pardon — Treaty-making power — Nomination of certain officers — When President may fill vacancies.

Sec. 3. President shall communicate to Congress — He may convene and adjourn Congress, in case of disagreement, etc. — Shall receive ambassadors, execute laws, and commission officers.

Sec. 4. All civil offices forfeited for certain crimes.

## ARTICLE III

Section 1. Judicial powers — Tenure — Compensation.

Sec. 2. Judicial power, to what cases it extends — Original jurisdiction of Supreme Court — Appellate — Trial by jury, etc. — Trial, where.

Sec. 3. Treason defined — Proof of — Punishment of.

## ARTICLE IV

Section 1. Each State to give credit to the public acts, of every other State.

Sec. 2. Privileges of citizens of each State — Fugitives from justice to be delivered up — Persons held to service having escaped, to be delivered up.

Sec. 3. Admission of new States — Power of Congress over territory and other property.

Sec 4. Republican form of government guaranteed — Each State to be protected.

## ARTICLE V

Constitution; how amended — Proviso.

## ARTICLE VI

Certain debts, etc., declared valid — Supremacy of Constitution, treaties, and laws of the United States — Oath to support Constitution, by whom taken — No religious test.

## ARTICLE VII

What ratification shall establish Constitution.

## AMENDMENTS

- I. Religious establishment prohibited — Freedom of speech, of the press, and right to petition.
- II. Right to keep and bear arms.
- III. No soldier to be quartered in any house, unless, etc.
- IV. Right of search and seizure regulated.
- V. Provisions concerning prosecution, trial, and punishment — Private property not to be taken for public use, without compensation.
- VI. Further provision respecting criminal prosecutions.
- VII. Right of trial by jury secured.
- VIII. Excessive bail or fines and cruel punishments prohibited.
- IX. Rule of construction of Constitution.
- X. Same subject; rights of States.
- XI. Same subject; judicial powers construed.
- XII. Manner of choosing President and Vice-President.
- XIII. Slavery abolished.
- XIV. Citizenship; representation — Public debt.
- XV. Right of suffrage — By whom exercised.
- XVI. Taxes on incomes.
- XVII. Election of senators — Filling of vacancies.
- XVIII. Prohibition.
- XIX. Suffrage; not to be denied because of sex.
- XX. Commencement of terms of President, Vice-President and members of Congress; time of assembling of Congress.
- XXI. Repeal of Prohibition.
- XXII. Term of office of President — ratification.
- XXIII. District of Columbia granting representation in the Electoral College — ratification.
- XXIV. Relating to the qualification of electors.
- XXV. Succession — President — Vice-President.
- XXVI. Extending the right to vote to citizens eighteen years of age or older.
- XXVII. Compensation of Senators and Representatives

## THE CONSTITUTION

**Preamble** — WE THE PEOPLE of the United States, in Order to form a more perfect Union, establish Justice, insure domestic Tranquility, provide for the common defence, promote the general Welfare, and secure the Blessings of Liberty to ourselves and our Posterity, do ordain and establish this Constitution for the United States of America.

### ARTICLE I

#### Section 1

**Legislative powers vested in Congress** — All legislative Powers herein granted shall be vested in a Congress of the United States, which shall consist of a Senate and House of Representatives.

#### Section 2

**Composition of the House of Representatives** — 1. The House of Representatives shall be composed of Members chosen every second Year by the People of the several States, and the Electors in each State shall have the Qualifications requisite for Electors of the most numerous Branch of the State Legislature.

**Qualification of Representatives** — 2. No person shall be a Representative who shall not have attained to the Age of twenty-five Years, and been seven Years a Citizen of the United States, and who shall not, when elected, be an Inhabitant of that State in which he shall be chosen.

**Apportionment of Representatives and direct taxes—census** —\* 3. [Representatives and direct Taxes shall be apportioned among the several States, which may be included within this Union, according to their respective Numbers, which shall be determined by adding to the whole Number of free Persons, including those bound to Service for a term of Years and excluding Indians not taxed, three fifths of all other persons.] The actual Enumeration shall be made within three Years after the first Meeting of the Congress of the United States, and within every subsequent Term of ten Years, in such Manner as they shall by Law direct. The Number of Representatives shall not exceed one for every thirty thousand, but each State shall have at Least one Representative; and until such enumeration shall be made, the State of New Hampshire shall be entitled to chuse three, Massachusetts eight, Rhode Island and Providence Plantations one, Connecticut five, New York six, New Jersey four, Pennsylvania eight, Delaware one, Maryland six, Virginia ten, North Carolina five, South Carolina five, and Georgia three.

**Filling of vacancies in representation** — 4. When vacancies happen in the Representation from any State, the Executive Authority thereof shall issue Writs of Election to fill such Vacancies.

**Selection of officers; power of impeachment** — 5. The House of Representatives shall chuse their Speaker and other Officers; and shall have the sole Power of Impeachment.

### \*\*Section 3

**The Senate** — [1. The Senate of the United States shall be composed of two Senators from each State, chosen by the Legislature thereof, for six Years; and each Senator shall have one Vote.]

**Classification of Senators; filling of vacancies** — 2. Immediately after they shall be assembled in Consequence of the first Election, they shall be divided as equally as may be into three Classes. The Seats of the Senators of the first Class shall be vacated at the Expiration of the second Year, of the second Class at the expiration of the fourth Year, and of the third Class at the expiration of the sixth Year, so that one-third may be chosen every second Year, and if Vacancies happen by Resignation, or otherwise, during the Recess of the Legislature of any State, the Executive thereof may make temporary Appointments [until the next Meeting of the Legislature, which shall then fill such Vacancies.]

**Qualification of Senators** — 3. No person shall be a Senator who shall not have attained to the Age of thirty Years, and been nine Years a Citizen of the United States, and who shall not, when elected, be an Inhabitant of that State for which he shall be chosen.

**Vice President to be President of Senate** — 4. The Vice President of the United States shall be President of the Senate, but shall have no Vote, unless they be equally divided.

**Selection of Senate Officers; President pro tempore** — 5. The Senate, shall chuse their other Officers, and also a President pro tempore, in the absence of the Vice-President, or when he shall exercise the Office of President of the United States.

**Senate to try impeachment** — 6. The Senate shall have the sole Power to try all Impeachments. When sitting for that Purpose, they shall be on Oath or Affirmation. When the President of the United States is tried, the Chief Justice shall preside: And no Person shall be convicted without the Concurrence of two thirds of the Members present.

**Judgment in case of impeachment** — 7. Judgement in Cases of Impeachment shall not extend further than to removal from Office, and disqualification to hold and enjoy any Office of honor, Trust, or Profit under the United States: but the Party convicted shall nevertheless be liable and subject to Indictment, Trial, Judgment and Punishment, according to Law.

### Section 4

**Control of congressional elections** — 1. The Times, Places and Manner of holding Elections for Senators and Representatives, shall be prescribed in each State by the Legislature thereof, but the Congress may at any time by Law make or alter such Regulations, except as to the Places of chusing Senators.

---

\*The clause included in brackets is amended by the fourteenth amendment, second section.

\*\*The first paragraph of Section three of Article I of the Constitution of the United States, and so much of paragraph two of the same section as relates to filling vacancies are amended by the seventeenth amendment to the Constitution.

**\*Time for assembling of Congress** — 2. The Congress shall assemble at least once in every Year, and such Meeting shall be on the first Monday in December, unless they shall by Law appoint a different day.

## Section 5

**Each House to be the judge of the election and qualifications of its members; regulations as to quorum** — 1. Each House shall be the Judge of the Elections, Returns and Qualifications of its own Members, and a Majority of each shall constitute a Quorum to do Business; but a small Number may adjourn from day to day, and may be authorized to compel the Attendance of absent Members, in such Manner, and under such Penalties as each House may provide.

**Each House to determine its own rules** — 2. Each House may determine the Rules of its Proceedings, punish its Members for disorderly Behavior, and, with the Concurrence of two thirds, expel a Member.

**Journals and yeas and nays** — 3. Each House shall keep a Journal of its Proceedings, and from time to time publish the same, excepting such Parts as may in their judgment require Secrecy; and the Yeas and Nays of the Members of either House on any question shall, at the Desire of one fifth of those Present, be entered on the Journal.

**Adjournment** — 4. Neither House, during the Session of Congress shall, without the Consent of the other, adjourn for more than three days, nor to any other Place than that in which the two Houses shall be sitting.

## Section 6

**Compensation and privileges of Members of Congress** — 1. The Senators and Representatives shall receive a Compensation for their Services, to be ascertained by Law, and paid out of the Treasury of the United States. They shall in all Cases, except Treason, Felony and Breach of the Peace, be privileged from Arrest during their Attendance at the Session of their respective Houses, and in going to and returning from the same; and for any Speech or Debate in either House, they shall not be questioned in any other place.

**Incompatible offices; exclusions** — 2. No Senator or Representative shall, during the Time for which he was elected, be appointed to any civil Office under the Authority of the United States, which shall have been created, or the Emoluments whereof shall have been encreased during such time; and no Person holding any Office under the United States, shall be a Member of either House during his continuance in Office.

## Section 7

**Revenue bills to originate in House** — 1. All Bills for raising Revenue shall originate in the House of Representatives; but the Senate may propose or concur with Amendments as on other Bills.

---

\*Amended by Article XX, section 2, of the amendments to the Constitution.

**Manner of passing bills; veto power of President** — 2. Every Bill which shall have passed the House of Representatives and the Senate, shall before it becomes a Law, be presented to the President of the United States; If he approve he shall sign it, but if not he shall return it, with his Objections to that House in which it shall have originated, who shall enter the Objections at large on their Journal, and proceed to reconsider it. If after such Reconsideration two thirds of that House shall agree to pass the Bill, it shall be sent, together with the Objections, to the other House, by which it shall likewise be reconsidered, and if approved by two thirds of that House, it shall become a Law. But in all such Cases the Votes of both Houses shall be determined by Yeas and Nays, and the Names of the Persons voting for and against the Bill shall be entered on the Journal of each House respectively. If any Bill shall not be returned by the President within ten days (Sundays excepted) after it shall have been presented to him, the Same shall be a Law, in like Manner as if he had signed it, unless the Congress by their Adjournment prevent its Return, in which Case it shall not be a Law.

**Concurrent orders or resolutions, to be passed by President** — 3. Every Order, Resolution, or Vote to which the Concurrence of the Senate and House of Representatives may be necessary (except on a question of adjournment) shall be presented to the President of the United States; and before the Same shall take Effect, shall be approved by him, or being disapproved by him, shall be repassed by two thirds of the Senate and House of Representatives, according to the Rules and Limitations prescribed in the Case of a Bill.

## Section 8

### \*General powers of Congress.

The Congress shall have the Power — 1. To lay and collect Taxes, Duties, Imposts and Excises, to pay the Debts and provide for the common Defence and general Welfare of the United States; but all Duties, Imposts and Excises shall be uniform throughout the United States.

**Borrowing of money** — 2. To borrow money on the credit of the United States.

**Regulation of commerce** — 3. To regulate Commerce with foreign Nations, and among the several States, and with the Indian tribes.

**Naturalization and bankruptcy** — 4. To establish a uniform Rule of Naturalization, and uniform Laws on the subject of Bankruptcies throughout the United States.

**Money, weights and measures** — 5. To coin Money, regulate the Value thereof, and of foreign Coin, and fix the Standard of Weights and Measures.

**Counterfeiting** — 6. To provide for the Punishment of counterfeiting the Securities and concurrent Coin of the United States.

**Post offices** — 7. To establish Post Offices and post roads.

---

\*By Article XVI of the amendments to the Constitution, Congress is given the power to lay and collect taxes on incomes.



**Patents and copyrights** — 8. To promote the Progress of Science and useful Arts, by securing for limited Times to Authors and Inventors the exclusive Right to their respective Writings and Discoveries.

**Inferior courts** — 9. To constitute Tribunals inferior to the supreme Court.

**Piracies and felonies** — 10. To define and punish Piracies and Felonies committed on the high Seas, and Offenses against the Law of Nations.

**War; marque and reprisal** — 11. To declare war, grant Letters of Marque and Reprisal, and make Rules concerning Captures on Land and Water.

**Armies** — 12. To raise and support Armies, but no Appropriation of Money to that Use shall be for a longer Term than two Years.

**Navy** — 13. To provide and maintain a Navy.

**Land and naval forces** — 14. To make Rules for the Government and Regulation of the land and naval forces.

**Calling out militia** — 15. To provide for calling forth the Militia to execute the Laws of the Union, suppress Insurrections and repel Invasions.

**Organizing, arming and disciplining militia** — 16. To provide for organizing, arming, and disciplining the Militia, and for governing such Part of them as may be employed in the Service of the United States, reserving to the States, respectively, the Appointment of the Officers, and the Authority of training the Militia according to the discipline prescribed by Congress.

**Exclusive legislation over District of Columbia** — 17. To exercise exclusive Legislation in all Cases whatsoever, over such District (not exceeding ten Miles square) as may, by Cession of particular States, and the acceptance of Congress, become the Seat of the Government of the United States, and to exercise like Authority over all Places purchased by the Consent of the Legislature of the State in which the Same shall be, for the Erection of Forts, Magazines, Arsenals, dock-Yards and other needful Buildings; — and

**To enact laws necessary to enforce Constitution** — 18. To make all Laws which shall be necessary and proper for carrying into Execution the foregoing Powers, and all other Powers vested by this Constitution in the Government of the United States, or in any department or Office thereof.

## Section 9

**Migration or importation of certain persons not to be prohibited before 1808** — 1. The Migration or Importation of such Persons as any of the States now existing shall think proper to admit shall not be prohibited by the Congress prior to the Year one thousand eight hundred and eight, but a tax or duty may be imposed on such Importation, not exceeding ten dollars for each Person.

**Writ of habeas corpus not to be suspended; exception** — 2. The privilege of the Writ of Habeas Corpus shall not be suspended, unless when in Cases of Rebellion or Invasion the public Safety may require it.

**Bills of attainder and ex post facto laws prohibited** — 3. No Bill of Attainder or ex post facto Law shall be passed.

**Capitation and other direct taxes** — \*4. No capitation, or other direct tax shall be laid, unless in Proportion to the Census of Enumeration herein before directed to be taken.

**Exports not to be taxed** — 5. No Tax or Duty shall be laid on Article exported from any State.

**No preference to be given to ports of any State; interstate shipping**— 6. No Preference shall be given by any Regulation of Commerce or Revenue to the Ports of one State over those of another, nor shall Vessels bound to, or from, one State, be obliged to enter, clear, or pay Duties in another.

**Money, how drawn from treasury; financial statements to be published** — 7. No Money shall be drawn from the Treasury, but in Consequence of Appropriations made by Law; and a regular Statement and Account of the Receipts and Expenditures of all public Money shall be published from time to time.

**Titles of nobility not to be granted; acceptance by government officers of favors from foreign powers** — 8. No Title of Nobility shall be granted by the United States: And no Person holding any office of Profit or Trust under them, shall without the Consent of the Congress, accept of any present, Emolument, Office, or Title, of any kind whatever, from any King, Prince, or foreign State.

## Section 10

**Limitations of the powers of the several States** — 1. No State shall enter into any Treaty, Alliance, or Confederation; grant Letters of Marque and Reprisal; coin Money, emit Bills of Credit; make any Thing but gold and silver Coin a Tender in Payment of Debts; pass any Bill of Attainder ex post facto Law, or Law impairing the Obligation of Contracts or grant any Title of Nobility.

**State imposts and duties** — 2. No State shall, without the Consent of the Congress, lay any Imposts or Duties on Imports or Exports, except what may be absolutely necessary for executing its inspection Laws; and the net Produce of all Duties and Imposts, laid by any State on Imports or Exports, shall be for the Use of the Treasury of the United States; and all such Laws shall be subject to the Revision and Control of the Congress.

**Further restrictions on powers of State** — 3. No State shall, without the consent of Congress, lay any duty of Tonnage, keep Troops, or Ships of War in time of Peace, enter into any Agreement or Compact with another State, or with a foreign Power, or engage in War, unless actually invaded, or in such imminent Danger as will not admit of delay.

---

\*See sixteenth amendment.



## ARTICLE II

### Section 1

**The President; the executive power** — 1. The executive Power shall be vested in a President of the United States of America. He shall hold his Office during the Term of four Years, and, together with the Vice-President, chosen for the same Term, be elected, as follows:

**Appointment and qualifications of presidential electors** — 2. Each State shall appoint, in such Manner as the Legislature thereof may direct, a Number of Electors, equal to the whole Number of Senators and Representatives to which the State may be entitled in the Congress; but no Senator or Representative or Person holding an Office of Trust or Profit under the United States, shall be appointed an Elector.

**Original method of electing the President and Vice-President** —\*[The Electors shall meet in their respective States, and vote by Ballot for two persons, of whom one at least shall not be an Inhabitant of the same State with themselves. And they shall make a List of all the Persons voted for, and of the Number of Votes for each; which List they shall sign and certify, and transmit sealed to the Seat of the Government of the United States, directed to the President of the Senate. The President of the Senate shall, in the Presence of the Senate and House of Representatives, open all the Certificates, and the Votes shall then be counted. The Person having the greatest Number of Votes shall be the President, if such Number be a Majority of the whole Number of Electors appointed; and if there be more than one who have such Majority, and have an equal Number of Votes, then the House of Representatives shall immediately chuse by Ballot one of them for President; and if no Person have a Majority, then from the five highest on the list the said House shall in like Manner chuse the President. But in chusing the President, the Votes shall be taken by States, the Representation from each State having one Vote; A quorum for this Purpose shall consist of a Member or Members from two-thirds of the States, and a Majority of all the States shall be necessary to a Choice. In every case, after the Choice of the President, the Person having the greatest Number of Votes of the Electors shall be the Vice-President. But if there should remain two or more who have equal Votes, the Senate shall chuse from them by Ballot the Vice-President.]

**Congress may determine time of choosing electors and day for casting their votes** — 3. The Congress may determine the Time of chusing the Electors, and the Day on which they shall give their Votes; which Day shall be the same throughout the United States.

**\*\*Qualifications for the office of President** — 4. No person except a natural born Citizen, or a Citizen of the United States, at the time of the Adoption of this Constitution, shall be eligible to the Office of President; neither shall any Person be eligible to that office who shall not have attained to the Age of thirty-five Years, and been fourteen Years a Resident within the United States.

**†Filling vacancy in the office of President** — 5. In Case of the Removal of the President from Office, or of his Death, Resignation, or Inability to discharge the Powers and Duties of the said Office, the same shall devolve on the Vice-President, and the Congress may by Law provide for the Case of Removal, Death, Resignation or Inability. both of the President and Vice President, declaring what Officer shall then act as President, and such Officer shall act accordingly, until the Disability be removed, or a President shall be elected.

\*This clause has been superseded by the twelfth amendment.

\*\*For qualifications of the Vice-President, see Article XII of the amendments.

†Amended by Article XX, sections 3, and 4, of the amendments to the Constitution.

**Compensation of the President** — 6. The President shall, at stated Times, receive for his Services, a Compensation, which shall neither be increased nor diminished during the Period for which he shall have been elected, and he shall not receive within that Period any other Emolument for the United States, or any of them.

**Oath to be taken by the President** — 7. Before he enter on the Execution of his Office, he shall take the following Oath or Affirmation: — “I do solemnly swear (or affirm) that I will faithfully execute the Office of President of the United States, and will to the best of my Ability, preserve, protect and defend the Constitution of the United States.”

## Section 2

**The President to be commander-in-chief of army and navy and head of executive department; may grant reprieves and pardons** — 1. The President shall be Commander-in-Chief of the Army and Navy of the United States, and of the Militia of the several States, when called into the actual Service of the United States; he may require the Opinion, in writing, of the principal Officer in each of the executive Departments, upon any subject relating to the Duties of their respective Offices, and he shall have Power to grant Reprieves and Pardons for Offenses against the United States, except in Cases of Impeachment.

**President may, with concurrence of Senate, make treaties, appoint ambassadors; etc.; appointment of inferior officers, authority of Congress over** — 2. He shall have Power, by and with the Advice and Consent of the Senate to make Treaties, provided two-thirds of the Senators present concur; and he shall nominate, and by and with the Advice and Consent of the Senate, shall appoint Ambassadors, other public Ministers and Consuls, Judges of the Supreme Court, and all other Officers of the United States, whose Appointments are not herein otherwise provided for, and which shall be established by Law; but the Congress may by Law vest the Appointment of such inferior Officers, as they think proper, in the President alone, in the Courts of Law, or in the Heads of Departments.

**President may fill vacancies in office during recess of Senate** — 3. The President shall have Power to fill all Vacancies that may happen during the Recess of the Senate, by granting Commissions which shall expire at the End of their next Session.

## Section 3

**President to give advice to Congress; may convene or adjourn it on certain occasions; to receive ambassadors, etc.; have laws executed and commission all officers** — He shall from time to time give to the Congress Information of the State of the Union, and recommend to their Consideration such Measures as he shall judge necessary and expedient; he may, on extraordinary Occasions, convene both Houses, or either of them, and in Case of Disagreement between them, with Respect to the Time of Adjournment, he may adjourn them to such Time as he shall think proper; he shall receive Ambassadors and other public Ministers; he shall take Care that the Laws be faithfully executed, and shall Commission all the Officers of the United States.

## Section 4

**All civil officers removable by impeachment** — 1. The President, Vice-President and all civil Officers of the United States, shall be removed from Office on Impeachment for, and Conviction of, Treason, Bribery, or other high crimes and Misdemeanors.

## ARTICLE III

### Section 1

**Judicial power; how vested; term of office and compensation of judges** — The judicial Power of the United States, shall be vested in one supreme Court, and in such inferior Courts as the Congress may from time to time ordain and establish. The Judges, both of the supreme and inferior Courts, shall hold their offices during good Behaviour, and shall, at stated Times, receive for their Services a Compensation which shall not be diminished during their Continuance in office.

### Section 2

**\*Jurisdiction of Federal courts** — The judicial Power shall extend to all Cases in Law and Equity, arising under this Constitution, the Laws of the United States and Treaties made, or which shall be made, under their Authority; to all Cases affecting Ambassadors, other public Ministers and consuls;— to all Cases of Admiralty and maritime Jurisdiction;— to Controversies to which the United States shall be a Party;— to Controversies between two or more States;— between a State and Citizens of another State;— between Citizens of different States; between Citizens of the same States claiming Lands under Grants of different States, and between a State, or the Citizens thereof, and foreign States, Citizens or Subjects.

**Original and appellate jurisdiction of Supreme Court** — 2. In all cases affecting Ambassadors, other public Ministers and Consuls, and those in which a State shall be Party, the Supreme Court shall have original Jurisdiction. In all the other Cases before mentioned, the Supreme Court shall have appellate Jurisdiction, both as to Law and Fact, with such Exceptions, and under such Regulations as the Congress shall make.

**Trial of all crimes, except impeachment, to be by jury** — 3. The trial of all such Crimes, except in Cases of Impeachment, shall be by Jury; and such Trial shall be held in the State where the said Crimes shall have been committed; but when not committed within any State, the trial shall be at such Place or Places as the Congress may by Law have directed.

**Treason defined; conviction of** — 1. Treason against the United States, shall consist only in levying War against them, or, in adhering to their Enemies, giving them Aid and Comfort. No Person shall be convicted of Treason unless on the Testimony of two Witnesses to the same overt Act, or on Confession in open Court.

**Congress to declare punishment for treason; proviso** — 2. The Congress shall have power to declare the Punishment of Treason, but no Attainder of Treason shall work Corruption of Blood, or Forfeiture except during the Life of the Person attained.

---

\*This section is abridged by Article XI of the amendments.

## ARTICLE IV

### Section 1

**Each State to give full faith and credit to the public acts and records of other States** — Full Faith and Credit shall be given in each State to the public Acts, Records, and judicial Proceedings of every other State. And the Congress may by general Laws prescribe the Manner in which such Acts, Records and Proceedings shall be proved, and the Effect thereof.

### Section 2

**Privileges to citizens** — 1. Citizens of each State shall be entitled to all Privileges and Immunities of Citizens in the several States.

**Extradition between the several States** — 2. A Person charged in any State with Treason, Felony, or other Crime, who shall flee from Justice, and be found in another State, shall on demand of the executive Authority of the State from which he fled, be delivered up, to be removed to the State having Jurisdiction of the Crime.

**\*Person held to labor or services in one State, fleeing to another, to be returned** — 3. No Person held to Serve or Labour in one State under the Laws thereof, escaping into another, shall, in Consequence of any Law or Regulation therein, be discharged from such Service or Labour, but shall be delivered up on Claim of the Party to whom such Service or Labour may be due.

### Section 3

**New States** — 1. New States may be admitted by the Congress into this Union; but no new State shall be formed or erected within the Jurisdiction of any other State; nor any State be formed by Junction of two or more States, or parts of States, without the Consent of the Legislatures of the States concerned as well as of the Congress.

**Regulations concerning territory** — 2. The Congress shall have Power to dispose of and make all needful Rules and Regulations respecting the Territory or other Property belonging to the United States; and nothing in this Constitution shall be so construed as to Prejudice any Claims of the United States, or of any particular State.

### Section 4

**Republican form of government and protection guaranteed the several States** — 1. The United States shall guarantee to every State in this Union a Republican Form of Government, and shall protect each of them against Invasion; and on Application of the Legislature, or of the Executive (when the Legislature cannot be convened) against domestic violence.

---

\*See thirteenth amendment.

## ARTICLE V

**Ways in which the Constitution can be amended** — The Congress, whenever two-thirds of both Houses shall deem it necessary, shall propose Amendments to this Constitution, or, on the Application of the Legislatures of two-thirds of the several States, shall call a Convention for proposing Amendments, which, in either Case, shall be valid to all Intents and Purposes, as part of this Constitution, when ratified by the Legislature of three-fourths of the several States, or by Conventions in three-fourths thereof, as the one or the other Mode of Ratification may be proposed by the Congress; Provided that no Amendment which may be made prior to the year One thousand eight hundred and eight shall in any Manner affect the first and fourth Clauses in the Ninth Section of the first Article; and that no State, without its Consent, shall be deprived of its equal Suffrage in the Senate.

## ARTICLE VI

**Debts contracted under the confederation secured** — 1. All Debts contracted and Engagements entered into, before the Adoption of this Constitution, shall be as valid against the United States under this Constitution, as under the Confederation.

**Constitution, laws and treaties of the United States to be supreme** — 2. This Constitution, and the Laws of the United States which shall be made in Pursuance thereof; and all Treaties made, or which shall be made, under the Authority of the United States, shall be the supreme Law of the Land; and the Judges in every State shall be bound thereby, any Thing in the Constitution or Laws of any State to the Contrary notwithstanding.

**Who shall take constitutional oaths; no religious test as to official qualifications** — 3. The Senators and Representatives before mentioned, and the Members of the several State Legislatures, and all executive and judicial Officers, both of the United States and of the several States, shall be bound by Oath or Affirmation, to support this Constitution; but no religious Test shall ever be required as a Qualification to any office or public Trust under the United States.

## ARTICLE VII

### Constitution to be considered adopted when ratified by nine States—

The Ratification of the Conventions of nine States shall be sufficient for the Establishment of this Constitution between the States so ratifying the Same.

Done in Convention by Unanimous Consent of the States present the Seventeenth Day of September in the Year of our Lord one thousand seven hundred and Eighty seven and of the Independence of the United States of America the Twelfth. In Witness whereof We have hereunto subscribed our Names.

### G<sup>o</sup>. WASHINGTON

*President and Deputy for Virginia*

	New Hampshire.	
John Langdon		Nicholas Gilman
	Massachusetts.	
Nathaniel Gorham		Rufus King
	Connecticut.	
Wm Saml Johnson		Roger Sherman
	New York.	
Alexander Hamilton		
	New Jersey.	
Wil: Livingston		Wm Patterson
David Brearley		Jona: Dayton
	Pennsylvania.	
B. Franklin		Thomas Mifflin
Robt. Morris		Geo. Clymer
Thos. Fitzsimons		Jared Ingersoll
James Wilson		Gouv Morris
	Delaware.	
Geo: Reed		Gunning Bedford Jun
John Dickinson		Richard Bassett
Jaco: Broom		
	Maryland.	
James McHenry		Dan: of St. Thos Jenifer
Danl Carroll		
	Virginia.	
John Blair—		James Madison Jr.
	North Carolina.	
Wm Blount		Richd Dobbs Spaight
Hu Williamson		
	South Carolina.	
J. Rutledge		Charles Cotesworth Pinckney
Charles Pinckney		Pierce Butler
	Georgia.	
William Few		Abr Baldwin

Attest: William Jackson, *Secretary*



## AMENDMENTS TO THE CONSTITUTION OF THE UNITED STATES

The following amendments from articles I to X inclusive were proposed at the first session of the first Congress of the United States, which was begun and held at the city of New York on the 4th day of March, 1789, and were adopted by the requisite number of states, as follows: New Jersey, Nov. 20, 1789; Maryland, Dec. 19, 1789; North Carolina, Dec. 22, 1789; South Carolina, Jan. 19, 1790; New Hampshire, Jan. 25, 1790; Delaware, Jan. 28, 1790; Pennsylvania, March 10, 1790; New York, March 27, 1790; Rhode Island, June 15, 1790; Vermont, Nov. 3, 1791, and Virginia, Dec. 15, 1791.

The following preamble and resolution preceded the original proposition of the amendments, and as they have been supposed by a high equity judge to have an important bearing on the construction of those amendments, they are here inserted. They will be found in the journals of the first session of the first congress.

### CONGRESS OF THE UNITED STATES

*Begun and held at the city of New York, on Wednesday, the  
4th day of March, 1789.*

The conventions of a number of the states having, at the time of their adopting the Constitution, expressed a desire, in order to prevent misconstruction or abuse of its powers, that further declaratory and restrictive clauses should be added, and as extending the ground of public confidence in the government will best insure the beneficent ends of its institution:

*Resolved*, By the Senate and House of Representatives of the United States of America, in congress assembled, two-thirds of both houses concurring, that the following articles be proposed to the legislature of the several states, as amendments to the constitution of the United States; all or any of which articles, when ratified by three-fourths of the said legislatures, to be valid to all intents and purposes, as part of the said constitution, namely:

#### ARTICLE I

**Freedom of religion, of speech, of the press, and right of petition** — Congress shall make no law respecting an establishment of religion, or prohibiting the free exercise thereof; or abridging the freedom of speech, or of the press; or the right of the people peaceably to assemble, and to petition the Government for a redress of grievances.

#### ARTICLE II

**Right of the people to bear arms not to be infringed** — A well regulated Militia, being necessary to the security of a free State, the right of the people to keep and bear Arms, shall not be infringed.

### ARTICLE III

**Quartering of troops** — No Soldier shall, in time of peace be quartered in any house, without the consent of the Owner, nor in time of war, but in a manner to be prescribed by law.

### ARTICLE IV

**Persons and houses to be secure from unreasonable searches and seizures** — The right of the people to be secure in their persons, houses, papers, and effects against unreasonable searches and seizures, shall not be violated, and no Warrants shall issue, but upon probable cause, supported by Oath or affirmation, and particularly describing the place to be searched, and the persons or things to be seized.

### ARTICLE V

**Trials for crimes; just compensation for private property taken for public use** — No person shall be held to answer for a capital, or otherwise infamous crime, unless on a presentment or indictment of a Grand Jury, except in cases arising in the land or naval forces, or in the Militia, when in actual service in time of War or public danger; nor shall any person be subject for the same offence to be twice put in jeopardy of life or limb; nor shall be compelled in any criminal case to be a witness against himself, nor be deprived of life, liberty, or property, without due process of law; nor shall private property be taken for public use, without just compensation.

### ARTICLE VI

**Civil rights in trials for crime enumerated** — In all criminal prosecutions, the accused shall enjoy the right to a speedy and public trial, by an impartial jury of the State and district wherein the crime shall have been committed, which district shall have been previously ascertained by law, and to be informed of the nature and cause of the accusation; to be confronted with the witnesses against him; to have compulsory process for obtaining witnesses in his favor, and to have the Assistance of Counsel for his defence.

### ARTICLE VII

**Civil rights in civil suits** — In suits at common law, where the value in controversy shall exceed twenty dollars, the right of trial by jury shall be preserved, and no fact tried in a jury, shall be otherwise re-examined in any Court of the United States, than according to the rules of the common law.

### ARTICLE VIII

**Excessive bail, fines and punishments prohibited** — Excessive bail shall not be required, nor excessive fines imposed, nor cruel and unusual punishments inflicted.



## ARTICLE IX

**Reserved rights of people** — The enumeration in the Constitution of certain rights, shall not be construed to deny or disparage others retained by the people.

## ARTICLE X

**Powers not delegated, reserved to States and people respectively** — The powers not delegated to the United States by the Constitution, nor prohibited by it to the States, are reserved to the States respectively, or to the people.

[The eleventh amendment, which follows, was proposed to the legislatures of the several states by the third Congress on March 5, 1794, and was declared in force January 8, 1798.]

## ARTICLE XI

**Judicial power of United States not to extend to suits against a State** — The Judicial power of the United States shall not be construed to extend to any suit in law or equity, commenced or prosecuted against one of the United States by Citizens of another State, or by Citizens or Subjects of any Foreign State.

[The twelfth amendment which follows, was proposed to the legislatures of the several states by the eighth Congress on December 12, 1803, and was declared in force September 25, 1804.]

## ARTICLE XII

**\*Present mode of electing President and Vice-President by electors** — The Electors shall meet in their respective states and vote by ballot for President and Vice-President, one of whom, at least, shall not be an inhabitant of the same state with themselves; they shall name in their ballots the person voted for as President, and in distinct ballots the person voted for as Vice President, and they shall make distinct lists of all persons voted for as President, and of all persons voted for as Vice-President, and of the number of votes for each, which lists they shall sign and certify, and transmit sealed to the seat of the government of the United States, directed to the President of the Senate; —The President of the Senate shall, in the presence of the Senate and House of Representatives, open all the certificates and the votes shall then be counted; — The person having the greatest number of votes for President, shall be the President, if such number be a majority of the whole number of electors appointed; and if no person have such majority, then from the persons having the highest numbers not exceeding three on the list of those voted for as President, the House of Representatives shall choose immediately, by ballot, the President. But in choosing the President, the votes shall be taken by states, the representation from each State having one vote; a quorum for this purpose shall consist of a member or members from two-thirds of the states, and a majority of all the states shall be necessary to a choice. And if the House of Representatives shall not choose a President whenever the right of choice shall devolve upon them, before the fourth day of March next following, then the Vice-President shall act as President, as in the case of the death or other constitutional disability of the President. The person having the greatest number of votes as Vice-President, shall be the Vice-President, if such number be a majority

---

\*Amended by Article XX, sections 3 and 4, of the amendments to the Constitution.

of the whole number of electors appointed, and if no person have a majority, then from the two highest numbers on the list, the Senate shall choose the Vice-President; a quorum for the purpose shall consist of two-thirds of the whole number of Senators and a majority of the whole number shall be necessary to a choice. But no person constitutionally ineligible to the office of President shall be eligible to that of Vice-President of the United States.

[The thirteenth amendment, which follows, was proposed to the legislatures of the several states by the thirty-eighth Congress on February 1, 1865, and was declared in force December 18, 1865.]

## ARTICLE XIII

### Section 1

**Slavery prohibited** — Neither slavery nor involuntary servitude, except as a punishment for crime whereof the party shall have been duly convicted, shall exist within the United States, or any place subject to their jurisdiction.

### Section 2

**Congress given power to enforce this article** — Congress shall have power to enforce this article by appropriate legislation.

[The fourteenth amendment, which follows, was proposed to the legislatures of the several states by the thirty-ninth Congress on June 16, 1866, and was declared in force July 28, 1868.]

## ARTICLE XIV

### Section 1

**Citizenship defined; privileges of citizens** — All persons born or naturalized in the United States, and subject to the jurisdiction thereof, are citizens of the United States and of the State wherein they reside. No State shall make or enforce any law which shall abridge the privileges or immunities of citizens of the United States; nor shall any State deprive any person of life, liberty, or property, without due process of law; nor deny to any person within its jurisdiction the equal protection of the laws.

### Section 2

**Apportionment of Representatives** — Representatives shall be apportioned among the several States according to their respective numbers, counting the whole number of persons in each State, excluding Indians not taxed. But when the right to vote at any election for the choice of electors for President and Vice-President of the United States, Representatives in Congress, the Executive and Judicial officers of a State, or the members of the Legislature thereof, is denied to any of the male inhabitants of such State, being twenty-one years of age, and citizens of the United States, or in any way abridged, except for participation in rebellion, or other crime, the basis of representation therein shall be reduced in the proportion which the number of such male citizens shall bear to the whole number of male citizens twenty-one years of age in such State.

### Section 3

**Disqualification for office; removal of disability** — No person shall be a Senator or Representative in Congress, or elector of President and Vice President, or hold any office, civil or military, under the United States, or under any State, who, having previously taken an oath, as a member of Congress, or as an officer of the United States, or as a member of any State legislature, or as an executive or judicial officer of any State, to support the Constitution of the United States, shall have engaged in insurrection or rebellion against the same, or given aid or comfort to the enemies thereof. But Congress may by a vote of two-thirds of each House, remove such disability.

### Section 4

**Public debt not to be questioned; payment of debts and claims incurred in aid of rebellion forbidden** — The validity of the public debt of the United States, authorized by law, including debts incurred for payment of pensions and bounties for services in suppressing insurrection or rebellion, shall not be questioned. But neither the United States nor any State shall assume or pay any debt or obligation incurred in aid of insurrection or rebellion against the United States, or any claim for the loss or emancipation of any slave; but all such debts, obligations and claims shall be held illegal and void.

### Section 5

**Congress given power to enforce this article** — The Congress shall have power to enforce, by appropriate legislation, the provisions of this article.

[The fifteenth amendment, which follows, was proposed to the legislatures of the several states by the fortieth Congress on February 27, 1869, and was declared in force March 30, 1870.]

## ARTICLE XV

### Section 1

**Right of certain citizens to vote established** — The right of citizens of the United States to vote shall not be denied or abridged by the United States or by any State, on account of race, color, or previous condition of servitude.

### Section 2

**Congress given power to enforce this article** — The Congress shall have power to enforce this article by appropriate legislation.

[The sixteenth amendment, which follows, was proposed to the legislatures of the several states by the sixty-first Congress on July 12, 1909, and was declared in force February 25, 1913.]

## ARTICLE XVI

**Taxes on incomes; Congress given power to lay and collect** — The Congress shall have power to lay and collect taxes on incomes, from whatever source derived, without apportionment among the several States, and without regard to any census or enumeration.

[The seventeenth amendment, which follows, was proposed to the legislatures of the several states by the sixty-second Congress on May 16, 1912, and was declared in force May 31, 1913.]

## ARTICLE XVII

**Election of United States Senators; filling of vacancies; qualification of electors** — 1. The Senate of the United States will be composed of two Senators from each State, elected by the people thereof, for six years; and each Senator shall have one vote. The electors in each State shall have the qualifications requisite for electors of the most numerous branch of the State legislatures.

2. When vacancies happen in the representation of any State in the Senate, the executive authority of such State shall issue writs of election to fill such vacancies; Provided, that the legislature of any State may empower the executive thereof to make temporary appointment until the people fill the vacancies by election as the legislature may direct.

3. This amendment shall not be so construed as to affect the election or term of any Senator chosen before it becomes valid as part of the Constitution.

[The eighteenth amendment, which follows, was proposed to the legislatures of the several states by the sixty-fifth Congress, and was declared on January 29, 1919, as going into full force and effect on January 16, 1920.]

## \*ARTICLE XVIII

**Manufacture, sale or transportation of intoxicating liquors, for beverage purposes, prohibited** — 1. After one year from the ratification of this article, the manufacture, sale, or transportation of intoxicating liquors within, the importation thereof into, or the exportation thereof from the United States and all territory subject to the jurisdiction thereof for beverage purposes is hereby prohibited.

**Congress and the several States given concurrent power to pass appropriate legislation to enforce this article** — 2. The Congress and the several States shall have concurrent power to enforce this article by appropriate legislation.

**Provisions of article to become operative, when adopted by three-fourths of the State** — 3. This article shall be inoperative unless it shall have been ratified as an amendment to the Constitution by the legislatures of the several States, as provided in the Constitution within seven years from the date of the submission hereof to the States by the Congress.

---

\*Repealed by Article XXI, effective December 5, 1933.

[The nineteenth amendment, which follows, was proposed to the legislatures of the several states by the sixty-sixth Congress on May 19, 1919, and declared in force August 26, 1920.]

## ARTICLE XIX

### **The right of citizens to vote shall not be denied because of sex—**

The right of citizens of the United States to vote shall not be denied or abridged by the United States or by any State on account of sex.

Congress shall have power to enforce this article by appropriate legislation.

[The twentieth amendment, which follows, was proposed to the legislatures of the states by the seventy-second Congress, Senate Joint Res. 14, passed by the House of Representatives on March 1, 1932; the Senate March 2, 1932; signed by the Speaker of the House March 2, 1932, by the Vice-President of the U.S. and the President of the Senate March 3, 1932. Ratification by the thirty-sixth state occurred January 23, 1933. Sections 1 and 2 of the amendment became effective October 15, 1933.]

## ARTICLE XX

### Section 1

#### **Terms of President, Vice-President, Senators and Representatives—**

The terms of the President and Vice-President shall end at noon on the 20th day of January, and the terms of Senators and Representatives at noon on the 3d day of January, of the years in which such terms would have ended if this article had not been ratified; and the terms of the successors shall then begin.

### Section 2

**Time of assembling Congress** — The Congress shall assemble at least once in every year, and such meeting shall begin at noon on the 3d day of January, unless they shall by law appoint a different day.

### Section 3

**Filling vacancy in office of President** — If, at the time fixed for the beginning of the term of the President, the President elect shall have died, the Vice-President elect shall become President. If a President shall not have been chosen before the time fixed for the beginning of his term, or if the President elect shall have failed to qualify, then the Vice-President elect shall act as President until a President shall have qualified; and the Congress may by law provide for the case wherein neither a President elect nor a Vice-President elect shall have qualified, declaring who shall then act as President, or the manner in which one who is to act shall be selected, and such person shall act accordingly until a President or Vice-President shall have qualified.

## Section 4

**Power of Congress in Presidential succession** — The Congress may by law provide for the case of the death of any of the persons from whom the House of Representatives may choose a President whenever the right of choice shall have devolved upon them, and for the case of the death of any of the persons from whom the Senate may choose a Vice-President whenever the right of choice shall have devolved upon them.

## Section 5

**Time of taking effect** — Sections 1 and 2 shall take effect on the 15th day of October following the ratification of this article.

## Section 6

**Ratification** — This article shall be inoperative unless it shall have been ratified as an amendment to the Constitution by the legislatures of three-fourths of the several States within seven years from the date of its submission.

[The twenty-first amendment, which follows, was proposed by the seventy-second Congress, second session beginning December 5, 1932. Senate Joint Resolution 211, passed February 20, 1933, provided for ratification by conventions in three-fourths of the States. The amendment became effective with ratification by Utah, the thirty-sixth state, on December 5, 1933.]

# ARTICLE XXI

## Section 1

**Repeal of Prohibition Amendment** — The eighteenth article of amendment to the Constitution of the United States is hereby repealed.

## Section 2

**Transportation of intoxicating Liquors** — The transportation or importation into any State, Territory, or possession of the United States for delivery or use therein of intoxicating liquors, in violation of the laws thereof, is hereby prohibited.

## Section 3

**Ratification** — This article shall be inoperative unless it shall have been ratified as an amendment to the Constitution by conventions in the several States, as provided in the Constitution, within seven years from the date of the submission hereof to the States by the Congress.

[The twenty-second amendment, which follows, was proposed by the eightieth Congress, first session beginning January 3, 1947. Joint Resolution provided for ratification by the legislatures of three-fourths of the several states. The amendment became effective with ratification by Minnesota, the thirty-sixth state, on February 27, 1951.]



## ARTICLE XXII

### Section 1

**Term of the office of President** — No person shall be elected to the office of the President more than twice, and no person who has held the office of President, or acted as President, for more than two years of a term to which some other person was elected President shall be elected to the office of the President more than once. But this Article shall not apply to any person holding the office of President when this Article was proposed by the Congress, and shall not prevent any person who may be holding the office of President, or acting as President, during the term within which this Article becomes operative from holding the office of President or acting as President during the remainder of such term.

### Section 2

**Ratification** — This article shall be inoperative unless it shall have been ratified as an amendment to the Constitution by the legislatures of three-fourths of the several States within seven years from the date of its submission to the States by the Congress.

[The twenty-third amendment which follows, was proposed by the eighty-sixth Congress, second session beginning January 6, 1960. Joint Resolution proposing an amendment to the Constitution of the United States granting representation in the electoral college to the District of Columbia, and provided for ratification by the legislatures of three-fourths of the several states within seven years from the date of its submission by the Congress. The amendment became effective with ratification by Kansas, on April 3, 1961.]

## ARTICLE XXIII

### Section 1

**Granting representation in the electoral college to the District of Columbia** — The District constituting the seat of Government of the United States shall appoint in such manner as the Congress may direct: A number of electors of President and Vice President equal to the whole number of Senators and Representatives in Congress to which the District would be entitled if it were a State, but in no event more than the least populous State; they shall be in addition to those appointed by the States, but they shall be considered, for the purposes of the election of President and Vice President, to be electors appointed by a State; and they shall meet in the District and perform such duties as provided by the twelfth article of amendment.

### Section 2

**Congress given power to enforce this Article** — The Congress shall have power to enforce this article by appropriate legislation.

[The twenty-fourth amendment which follows, was proposed by the eighty-seventh Congress, second session beginning January 10, 1962. Joint Resolution proposing an amendment to the Constitution of the United States relating to the qualifications of electors, and provided for ratification by the legislature of three-fourths of the several states within seven years from the date of its submission by the Congress. The amendment became effective with ratification by South Dakota, on January 23, 1964.]

## ARTICLE XXIV

### Section 1

**Relating to the qualifications of electors** — The rights of citizens of the United States to vote in any primary or other election for President or Vice President, for electors for President or Vice President, or for Senator or Representative in Congress, shall not be denied or abridged by the United States or any State by reason of failure to pay any poll tax or other tax.

### Section 2

**Congress given power to enforce this Article** — The Congress shall have power to enforce this article by appropriate legislation.

[The twenty-fifth amendment which follows, was proposed at the first session of the eighty-ninth Congress beginning January 4, 1965. Joint resolution proposing an amendment to the Constitution of the United States relating to succession to the Presidency and Vice Presidency and to cases where the President is unable to discharge the powers and duties of his office, and provided for ratification by the legislatures of three-fourths of the several states within seven years from the date of its submission by the Congress. The amendment became effective with ratification by Nevada on February 10, 1967.]

## ARTICLE XXV

### Section 1

**Vice President to become President** — In case of the removal of the President from office or of his death or resignation, the Vice President shall become President.

### Section 2

**President to nominate Vice President when vacancy in office of Vice President** — Whenever there is a vacancy in the office of the Vice President, the President shall nominate a Vice President who shall take office upon confirmation by a majority vote of both Houses of Congress.

### Section 3

**President unable to discharge duties Vice President to be Acting President** — Whenever the President transmits to the President pro tempore of the Senate and the Speaker of the House of Representatives his written declaration that he is unable to discharge the powers and duties of his office, and until he transmits to them a written declaration to the contrary, such powers and duties shall be discharged by the Vice President as Acting President.



## Section 4

**President unable to discharge duties determined by Vice President or as Congress may by law provide** — Whenever the Vice President and a majority of either of the principal officers of the executive departments or of such other body as Congress may by law provide, transmit to the President pro tempore of the Senate and the Speaker of the House of Representatives their written declaration that the President is unable to discharge the powers and duties of his office, the Vice President shall immediately assume the powers and duties of the office as Acting President.

Thereafter, when the President transmits to the President pro tempore of the Senate and the Speaker of the House of Representatives his written declaration that no inability exists, he shall resume the powers and duties of his office unless the Vice President and a majority of either the principal officers of the executive department or of such other body as Congress may by law provide, transmit within four days to the President pro tempore of the Senate and the Speaker of the House of Representatives their written declaration that the President is unable to discharge the powers and duties of his office. Thereupon Congress shall decide the issue, assembling within forty-eight hours for that purpose if not in session. If the Congress, within twenty-one days after receipt of the latter written declaration, or, if Congress is not in session, within twenty-one days after Congress is required to assemble, determines by two-thirds vote of both Houses that the President is unable to discharge the powers and duties of his office, the Vice President shall continue to discharge the same as Acting President; otherwise, the President shall resume the powers and duties of his office.

[The twenty-sixth amendment which follows, was proposed at the first session of the ninety-second Congress beginning January 21, 1971. Joint Resolution proposing an amendment to the Constitution of the United States extending the right to vote to citizens eighteen years of age or older, and provided for ratification by the legislatures of three-fourths of the several states within seven years from the date of its submission by the Congress. The amendment was declared on July 5, 1971 as going into full force and effect on July 1, 1971.]

## ARTICLE XXVI

### Section 1

**Extending the right to vote to citizens eighteen years of age or older** — The right of citizens of the United States who are eighteen years of age or older, to vote shall not be denied or abridged by the United States or by any state on account of age.

### Section 2

**Congress given power to enforce this article** — The Congress Shall have power to enforce this article by appropriate legislation.

## ARTICLE XXVII

No law, varying the compensation for the services of the Senators and Representatives, shall take effect, until an election of Representatives shall have intervened. (Proposed by Congress Sept. 25, 1789; ratified May 7, 1992)

## INDEX TO THE CONSTITUTION OF THE UNITED STATES

	Art.	Sec.
ABSENCE-of members of congress .....	1	5
vice-president .....	1	3
ACCEPTANCE-of office, gifts, etc, from foreign governments ....	1	9
ACCOUNTS-of receipts and expenditures of public money .....	1	9
ACCUSATION-to be made known to the accused .....	6th amend	
ACTING PRESIDENT .....	25th amend	
ACTIONS-cause of, re-examination of .....	7th amend	
ACTS OF STATES-full faith to be given to .....	4	1
proving of, congress to prescribe manner of .....	4	1
ADJOURNMENT OF CONGRESS-power of, by each house		
during session, restrictions on .....	1	5
president's approval not necessary to .....	1	7
quorum, for want of, by each house from day to day .....	1	5
time of, disagreement as to .....	2	3
ADMIRALTY JURISDICTION-in the federal courts .....	3	2
ADMISSION-of new states.....	4	3
ADVICE AND CONSENT OF SENATE-when required .....	2	2
AGE QUALIFICATION-president, for office of .....	2	1
representative, for office .....	1	2
senator, for office of .....	1	3
vice-president, for office of .....	12th amend.	
AGREEMENT-between states and with foreign powers .....	1	10
ALIENS-ineligible to office of president .....	2	1
ineligible to office of vice-president .....	12th amend	
naturalization of .....	1	8
ALLIANCE-by states, prohibited .....	1	10
AMBASSADORS-appointment of, by president .....	2	2
cases affecting, judicial power extended to .....	3	2
reception of, by president .....	2	3
AMENDMENTS-Constitution, amendments to .....	5	1
list of .....	11-21	
revenue bills, amendments to, by senate .....	1	7
APPELLATE JURISDICTION-of supreme court .....	3	2
APPOINTMENTS-ambassadors .....	2	2
members of congress, to civil offices .....	1	6
militia officers .....	1	8
office-holders as electors .....	2	1
power of president as to .....	2	2
presidential electors .....	2	1
presidential electors .....	12th amend.	
senate, advice and consent of, to .....	2	2
senate, to vacancies in .....	17th amend.	
APPORTIONMENT-of representatives .....	1	2
APPROPRIATIONS—army, limited to two years .....	1	8
necessary to expending money .....	1	9

	Art.	Sec.
APPROVAL-by president of acts of congress .....	1	7
ARMIES-appropriation for, limited .....	1	8
commander-in-chief of, president to be .....	2	2
raising and maintenance of, congress to have power as to .....	1	8
rules and regulations for, congress to make .....	1	8
ARMS-rights of the people to bear .....	2d amend.	
ARREST-exemption from, privilege of .....	1	6
ARSENALS-power of congress over .....	1	8
ARTS-power of congress to promote .....	1	8
ASSEMBLING-of congress .....	1	4
.....	20th amend.	2
people .....	1st amend.	
ATTAINDER-bills of, not to be passed .....	1	9
bill of, not to be passed by states .....	1	10
for treason, effect of .....	3	3
ATTENDANCE-of members of congress, compelled .....	1	5
AUTHENTICATION-of records, acts and proceedings .....	4	1
AUTHORS-rights of, congress to secure .....	1	8
BAIL-excessive, prohibited .....	8th amend	
BANKRUPTCY-power to establish laws for .....	1	8
BILLS-not returned by president, when become laws .....	1	7
passage of, over president's veto .....	1	7
presentation of, to president .....	1	7
revenue, to originate in house of representatives .....	1	7
signing or disapproval of, by president .....	1	7
BILLS OF ATTAINDER-passage of, prohibited .....	1	9
passage of, by states, prohibited .....	1	10
BILLS OF CREDIT-states not to emit .....	1	10
BORROW MONEY-congress may .....	1	8
BOUNTIES-debt for, not to be questioned .....	14th amend.	4
BREACH OF PEACE-members of congress may be arrested for ..	1	6
BRIBERY-impeachment for, removal from office on .....	2	4
BUILDINGS-for national purposes, authority over .....	1	8
CAPITAL CRIME-answerable only on indictment, except .....	5th amend.	
CAPITATION TAX-amendments not to affect .....	5	1
how laid.....	1	9
CAPTURES-rules for, congress to make .....	1	8
CAUSES-re-examination of .....	7th amend.	
trial by jury of, in suits at common law .....	7th amend.	
CEDED PROPERTY-authority of congress over .....	1	8
CENSUS-capitation tax, governed by .....	1	9
when to be taken .....	1	2
CHIEF JUSTICE-to preside on impeachment of president .....	1	3
CITIZENS-Controversies among, judicial power extended to .....	3	2
life, liberty or property, not to be deprived of, without due		
process of law .....	14th amend.	1
president must be .....	2	1
privileges and immunities, preserved to .....	4	2

	Art.	Sec.
privileges and immunities of, not to be abridged .....	14th amend.	1
representative must be .....	1	2
right to vote not to be denied or abridged .....	15th amend.	1
rights of, congress to enforce provisions as to .....	15th amend.	2
senator must be .....	1	3
vice-president must be .....	12th amend.	1
who regarded as .....	14th amend.	1
CIVIL ACTIONS-trial by jury in .....	7th amend.	
CIVIL OFFICERS-of U.S., removal of, by impeachment .....	2	4
CLEARANCE-of vessels in interstate commerce, not required .....	1	9
COIN-counterfeiting of, power of congress over.....	1	8
gold and silver, only lawful tender .....	1	10
COINING MONEY-power of congress as to .....	1	8
state prohibited from .....	1	10
COMMANDER-IN-CHIEF-of army and navy .....	2	2
COMMERCE-congress to regulate .....	1	8
duty on tonnage, states not to lay without consent .....	1	10
imposts or duties, states not to lay without consent .....	1	10
interstate, vessels in, not required to clear .....	1	9
regulations of, not to give preference to ports of state .....	1	9
COMMISSIONS-to fill vacancies, president may grant .....	2	2
COMMON DEFENSE-congress to provide for .....	1	8
COMPENSATION-judges of .....	3	1
president, of .....	2	1
private property, not to be taken without .....	5th amend.	
senators and representatives, of .....	1	6
COMPULSORY PROCESS-		
accused to have, in criminal proceedings.....	6th amend.	
CONFEDERATION-debts of original, valid against U.S.....	6	1
state not to enter into .....	1	10
CONGRESS-adjournment of, disagreement as to time of .....	2	3
president's approval not necessary to .....	1	7
quorum, for want of, by either house .....	1	5
restriction on powers of, by either house .....	1	5
armies, to raise and support .....	1	8
arts, to promote progress of useful .....	1	8
bail, excessive, not to require .....	8th amend.	
bankrupt law, to establish .....	1	8
bill of attainder, not to pass .....	1	9
bills, passage, manner of .....	1	7
passage of, over president's veto .....	1	7
revenue, where to originate .....	1	7
captures on land and water, to make rules concerning.....	1	8
ceded district, to exercise jurisdiction over .....	1	8
citizens, privileges and immunities of, not to abridge .....	4	2
citizens, right of, to vote, not to impair .....	15th amend.	1
rights of, to protect and enforce .....	15th amend.	2
commerce, to regulate .....	1	8
constitution, to propose amendments to .....	5	1
counterfeiting, or provide punishment for .....	1	8

	Art.	Sec.
courts, inferior, to constitute .....	1	8
inferior to supreme court, to establish .....	3	1
crime, rights of parties accused of, not to abridge .....	6th amend.	
debts of United States, to pay .....	1	8
electors, presidential, may determine time of choosing .....	2	1
enumeration, to direct taking of .....	1	2
exports from a state, to lay no tax or duty on .....	1	9
felonies, to define and punish .....	1	8
forces, land and naval, to make rules for government of .....	1	8
freedom of speech or press, laws abridging, not to make .....	1st amend.	
gifts, etc., from other nations, consent of, to receive .....	1	9
<i>habeas corpus</i> , suspension of writ of, powers of, as to, restricted.....	1	9
imposts, consent of, for States to lay .....	1	10
income tax, power to lay and collect .....	16th amend.	
journals, each house to keep, etc .....	1	5
judges, compensation or term of office of, not to limit .....	3	1
laws, <i>ex post facto</i> , not to pass .....	1	9
necessary, to carry powers into execution, to make .....	1	8
legislative powers, vested in .....	1	1
letters of marque and reprisal, to grant .....	1	8
meeting of .....	1	4
.....	20th amend	2
members of, absence of .....	1	5
arrest, privileged from .....	1	6
compensation of .....	1	6
disorderly behavior of .....	1	5
election of .....	1	4
expulsion of .....	1	5
ineligibility of, to hold other offices.....	1	6
qualifications of, each house to judge .....	1	5
members of, U.S. officials ineligible for .....	1	6
militia, calling forth, to provide for .....	1	8
organizing, arming, etc., to provide for .....	1	8
money, to borrow, on credit of United States .....	1	8
to coin and regulate value of .....	1	8
naturalization laws, to establish .....	1	8
navy, to provide and maintain .....	1	8
new states, may admit .....	4	3
nobility, title of, not to grant .....	1	9
offenses against law of nations, to punish .....	1	8
office, disability for, may remove.....	14th amend.	3
people, personal rights of, not to infringe .....	5th amend.	
right of, as to security of persons, not to infringe .....	4th amend.	
to bear arms, not to be infringed .....	2d amend.	
persons, migration or importation of, powers of, as to .....	1	9
petition, laws abridging right of, not to make .....	1st. amend.	
piracies, to define and punish .....	1	8
ports, to give no preference to, of one state over another .....	1	9
post-offices and roads, to establish .....	1	8

	Art.	Sec.
records, etc., to provide manner of proving .....	4	1
religion, laws as to establishment of, not to make .....	1st amend.	
rules of proceedings, each house may determine .....	1	5
science, to promote progress of .....	1	8
senate and house of representatives, to constitute .....	1	1
soldiers, not to quarter, except, etc .....	3d amend.	
state imposts and duties, to revise and control .....	1	10
inspection laws, to revise and control .....	1	10
states, admission of new, into union, by .....	4	3
agreements or compacts between, not to be made, without consent of .....	1	10
formation of, by junction of, etc., consent of, for .....	4	3
taxes and imposts, to lay and collect .....	1	8
taxes, capitation or direct, not to lay, unless, etc .....	1	9
territories, to govern .....	4	3
territory purchased for forts, etc., jurisdiction over .....	1	8
tonnage, duty on, consent of, for states to lay .....	1	10
treason, may declare punishment for .....	3	3
trial by jury, to preserve right of.....	7th amend.	
vessels, to give no preference to, of one state over another .....	1	9
war, consent of, for states to engage in .....	1	10
to declare .....	1	8
CONSTITUTION-amendments to, how proposed, etc .....	5	1
laws to carry out, congress to make .....	1	8
oath to support .....	2	1
object of .....	Preamble	
powers not delegated by, etc., reserved .....	10th amend.	
supreme law of the land, to be .....	6	2
CONSULS-appointment of, by president .....	2	2
cases affecting, judicial power extended to .....	3	2
CONTRACTS-laws impairing obligations of, state not to pass .....	1	10
CONVENTION-for proposing amendments, how called .....	5	1
CONVICTION-for treason .....	3	3
on impeachment .....	1	3
COPYRIGHTS-congress may provide for .....	1	8
COUNSEL-party accused to have the right of .....	6th amend.	
COUNTERFEITING-congress to provide punishment for .....	1	8
COURTS-inferior, congress may establish .....	3	1
judges of, term and compensation of .....	3	1
judicial power, vested in .....	3	1
trial by jury, in .....	7th amend.	
CREDIT-given to public acts and records .....	4	1
bills of, states not to emit .....	1	10
CRIMES-parties accused of, rights of .....	5th amend.	
removal from office for, by impeachment .....	2	4
trial for, except in impeachments, to be by jury.....	3	2
mode of, regulated .....	6th amend.	
place of .....	3	2
CRUEL OR UNUSUAL PUNISHMENTS-prohibited .....	8th amend.	



	Art.	Sec.
DEBT OF UNITED STATES-payment of, by congress .....	1	8
validity of, not to be questioned .....	14th amend.	4
DEBTS-incurred in aid of insurrection, repudiated .....	14th amend.	4
incurred in aid of insurrection, illegal and void .....	14th amend.	4
under prior confederation, assumed .....	6	1
DEFENSE-comman, constitution adopted to insure .....	Preamble	
congress to provide for .....	1	8
right of accused to, in criminal proceedings .....	6th amend.	
DEPARTMENTS-inferior officers in, appointments of .....	2	2
opinions from, president may require .....	2	2
power of congress over .....	1	8
DIRECT ELECTION OF SENATORS .....	17th amend.	
DIRECT TAXES-apportionment of .....	1	2
when and how laid .....	1	9
DISABILITY-president, provisions in case of, as to .....	2	1
rebellion, by engagement in .....	14th amend.	3
removal of, by congress .....	14th amend.	3
DISCOVERIES-rights to inventors for, congress to secure.....	1	8
DISORDERLY BEHAVIOR-in congress, each house may		
punish for .....	1	5
DISQUALIFICATIONS-elector of president, for office of .....	2	1
impeachment on, judgment in case of .....	1	3
rebellion, by engaging in .....	14th amend.	3
senators and representatives, for other office .....	1	6
U.S. officials for members of either house .....	1	6
DISTRICT-for seat of government, exclusive legislation over .....	1	8
in which crimes are to be tried .....	6th amend.	
DISTRICT OF COLUMBIA-granting representation in the		
electoral college .....	23rd amend.	
DOCKYARDS-power of congress over .....	1	8
DOMESTIC VIOLENCE-protection of states against .....	4	4
DUTIES-congress may impose .....	1	8
exports from states, not to be laid on .....	1	9
laid by states, net produce of, to be for use of U.S.....	1	10
states not to lay, on imports or exports, without consent .....	1	10
tonnage, states not to lay on, without consent .....	1	10
uniform, to be .....	1	8
vessels, clearing in one state, not to pay, in another .....	1	9
ELECTION-of members of congress, each house judge of.....	1	5
president and vice-president .....	2	1
how conducted .....	12th amend.	
representatives .....	1	2
representatives .....	1	4
senators .....	1	3
direct election of .....	17th amend.	
senators .....	1	4
ELECTIVE FRANCHISE-right of citizen to vote,		
not to be denied, etc .....	15th amend.	1
right of citizen to vote denied by state, effect of,		
on apportionment .....	14th amend.	2



	Art.	Sec.
right of eighteen year old to vote .....	26th amend.	1
ELECTORS OF REPRESENTATIVES~qualifications of .....	1	2
ELECTORS, PRESIDENTIAL-appointment of, by states .....	2	1
choosing of, time of, congress may determine .....	2	1
disqualifications for office of .....	2	1
qualifications for office of.....	14th amend.	3
not denied by reason of failure to pay poll tax or other tax .....	24th amend.	1
lists to be made and certified by .....	12th amend.	
meeting and proceedings of .....	12th amend.	
voting by, time for, congress may determine .....	2	1
to by ballot .....	12th amend.	
ELIGIBILITY-elector, to office of .....	2	1
president, to office of .....	2	1
representative, to office of .....	1	2
senator, to office of .....	1	3
vice president, to office of .....	12th amend.	
EMANCIPATION OF SLAVES-claims for loss by,		
illegal and void .....	14th amend.	4
slavery prohibited .....	13th amend.	1
EMOLUMENTS-official not to accept, without consent .....	1	9
ENUMERATION OF INHABITANTS-when to be made .....	1	2
representation based upon .....	1	2
EQUAL PROTECTION OF THE LAWS-no state shall deny.....	14th amend.	1
EQUAL SUFFRAGE IN SENATE-secured to state .....	5	1
EQUITY CASES judicial power extended to .....	3	2
judicial power extended to, limited .....	11th amend.	
EXCESSIVE BAIL-not to be required .....	8th amend.	
EXCISE-power of congress to lay and collect .....	1	8
uniform, excise to be .....	1	8
EXECUTIVE OFFICERS-oath, to be bound by .....	6	3
opinion of, president may require .....	2	2
president, oath to be taken by .....	2	1
EXECUTIVE POWER-vested in president .....	2	1
EXPENDITURES-of money to be published .....	1	9
EXPORTS-duty on, from states, congress not to lay .....	1	9
duty on, laid by states, to be for use of United States .....	1	10
duty on, states not to impose, without consent .....	1	10
EX POST FACTO LAWS-congress not to pass .....	1	9
states not to pass .....	1	10
EXPULSION OF MEMBER-by concurrence of two-thirds .....	1	5
FAITH AND CREDIT-to acts, records, etc., of states .....	4	1
FELONIES-arrest for, members of congress not privileged from ..	1	6
on high seas, congress power to punish .....	1	8
persons accused of, fleeing from justice, provisions as to .....	4	2
FINES-excessive, not to be imposed .....	8th amend.	
FOREIGN CITIZENS-judicial power subject to .....	3	2
naturalization of .....	1	8
FOREIGN COIN-value of, congress may regulate .....	1	8
FOREIGN NATIONS-commerce with, congress to regulate .....	1	8

	Art.	Sec.
gifts, etc., not to be received without consent .....	1	9
FOREIGN POWERS-compact with, states prohibited entering into .....	1	10
FORFEITURE-attainder of treason not to work, except during life .....	3	3
FORTS-power of congress over .....	1	8
FREEDOM-of speech and press guaranteed .....	1st amend.	
FUGITIVES-from justice to be delivered up .....	4	2
from service or labor to be delivered up .....	4	2
GIFTS-acceptance of, from foreign governments. ....	1	9
GENERAL WELFARE-congress to provide for .....	1	8
constitution, purpose of, to secure .....	Preamble	
GOLD AND SILVER COIN-tender in payment, restriction on states as to .....	1	10
GOOD BEHAVIOR-term of judicial officers .....	3	1
GOVERNMENT-republican form of, guaranteed to states .....	4	4
seat of, legislative power of congress over .....	1	8
GRAND JURY-indictments by .....	5th amend.	
presentments of crimes to be tried on, except, etc .....	5th amend.	
GRANT-of letters of marque and reprisal, by congress .....	1	8
of letters of marque and reprisal, by states, prohibited .....	1	10
of titles of nobility, prohibited .....	1	9
of titles of nobility, prohibited .....	1	10
GRIEVANCES, right of petition for redress of .....	1st amend.	
GUARANTEE-of republican form of government to state .....	4	4
HABEAS CORPUS-writ of, suspension of .....	1	9
HEADS OF DEPARTMENTS-appointment of officers by .....	2	2
opinions from, president may require .....	2	2
HOUSE OF REPRESENTATIVES:		
adjournment of, from day to day .....	1	5
restriction on power of .....	1	5
bills, reconsideration of, by .....	1	7
bills, revenue, to originate in .....	1	7
disorderly behavior, may punish members for .....	1	5
elections, returns, etc., of members, to judge of .....	1	5
impeachment, to have sole power of .....	1	2
journal, to keep and publish .....	1	5
members of, chosen every second year .....	1	2
compensation of .....	1	6
disability of certain members of .....	14th amend.	3
disorderly behavior, may be punished for .....	1	5
elections for, manner of holding, etc .....	1	4
elections, returns, etc., of, to judge of .....	1	5
electors of, qualifications of .....	1	2
members of, expulsion of .....	1	5
ineligibility of, to other offices .....	1	6
qualifications of .....	1	2
United States officials, not eligible for .....	1	6

	Art.	Sec.
yeas and nays of, when entered on journal .....	1	5
officers of, to choose .....	1	2
orders, resolutions, etc., of, to be presented to president .....	1	7
president, when and how to choose .....	12th amend.	
quorum of .....	1	5
revenue bills, to originate in .....	1	7
rules of proceedings, may determine .....	1	5
speaker of, to choose .....	1	2
vacancies in, writ of election to fill .....	1	2
votes for president and vice-president, to be counted in presence of.....	12th amend.	
<i>see also Representatives.</i>		
IMMUNITIES-citizens entitled to .....	4	2
laws abridging, to citizens, prohibited .....	14th amend.	1
IMPEACHMENT-cases of, not to be tried by jury .....	3	2
chief justice, when to preside at .....	1	3
house, to have sole power of .....	1	2
judgment on conviction of, extent of .....	1	3
removal from office on .....	2	4
senate, sole power to try .....	1	3
IMPORTATION OF PERSONS-powers of congress as to, restricted .....	1	9
tax or duty may be imposed on .....	1	9
IMPORTS-imposts or duties on, laid by states, revision of .....	1	10
IMPOSTS-congress to lay .....	1	8
laid by states, for use of treasury .....	1	10
states not to lay, without consent .....	1	10
uniform, to be .....	1	8
INCOME TAX-power to lay and collect .....	16th amend.	
INDIANS-commerce with, congress to regulate .....	1	8
excluded from representation .....	1	2
INDICTMENT-when necessary .....	5th amend.	
INFERIOR COURTS-congress power to establish .....	1	8
judges of, term and compensation of .....	3	1
judicial power vested in .....	3	1
INFERIOR OFFICERS-congress may invest appointment of .....	2	2
INHABITANTS OF UNITED STATES-president and vice-president must be .....	2	1
representative must be .....	1	2
senator must be .....	1	3
INSPECTION LAWS-imposed by states, subject to revision .....	1	10
INSURRECTIONS-debts contracted in aid of, void .....	14th amend.	4
disabilities from, congress may remove .....	14th amend.	3
participants in, disqualified for office .....	14th amend.	3
suppression of, congress to provide for .....	1	8
INTOXICATING LIQUORS-prohibited .....	18th amend.	
repeal of prohibition .....	21st amend.	
INVASION- <i>habeas corpus</i> , suspension of, in case of .....	1	9
militia to repel, congress may call out .....	1	8
states to be protected from .....	4	4

	Art.	Sec.
INVENTORS-rights to, congress to pass laws to secure .....	1	8
INVOLUNTARY SERVITUDE-abolition of, except for crime.....	13th amend.	1
provision as to, power of congress to enforce .....	13th amend.	2
JEOPARDY OF LIFE AND LIMB-persons not to be twice subject to .....	5th amend.	
JOURNAL OF PROCEEDINGS-each house to keep, etc.....	1	5
JUDGES-appointment of .....	2	2
bound by constitution, laws and treaties .....	6	2
compensation of .....	3	1
oath, to be bound by .....	6	3
tenure of office of .....	3	1
JUDGMENT-in impeachment cases, extent of .....	1	3
JUDICIAL OFFICERS-to be bound by oath .....	6	3
JUDICIAL POWER-extended to certain cases, etc .....	3	2
limited .....	11th amend.	
vested in supreme and inferior courts .....	3	1
JUDICIAL PROCEEDINGS-of states, full faith to be given to .....	4	1
JURISDICTION-of supreme court, appellate and original .....	3	2
JURY-facts tried by, re-examination of .....	7th amend.	
speedy and public trial by, accused to have .....	6th amend.	
suits at common law, right of trial by, in .....	7th amend.	
trial of crimes to be by, except on impeachments .....	3	2
JUST COMPENSATION-property for public use not to be taken without .....	5th amend.	
JUSTICE-fugitives from, to be delivered up .....	4	2
purpose of constitution, to establish .....	Preamble	
LABOR-fugitives from, to be delivered up .....	4	2
LAME DUCK AMENDMENT .....	20th amend.	
LAND-ceded to or purchased by United States .....	1	8
grants of, by states .....	3	2
LAND AND NAVAL FORCES-congress to govern and regulate ..	1	8
LAW AND EQUITY-cases in, judicial power extended to .....	3	2
cases in judicial power limited .....	11th amend.	
LAW OF NATIONS-offenses against, punishment for .....	1	8
LAW OF THE LAND-constitution, laws and treaties constitute ...	6	2
judges in states bound by .....	6	2
LAWS-congress, power of, to make .....	1	8
contracts, impairing obligations of, states not to pass .....	1	10
equal protection of, persons not to be denied.....	14th amend.	1
<i>ex post facto</i> , congress not to pass .....	1	9
states not to pass .....	1	10
state, subordinate to constitution, etc .....	6	2
when subject to control of congress .....	1	10
United States, cases arising under, judicial power extended to ...	3	2
president to see faithful execution of .....	2	3
LEGAL TENDER-inhibition as to states making .....	1	10
LEGISLATION-exclusive over District of Columbia .....	1	8
exclusive over places purchased for forts, etc .....	1	8

	Art.	Sec.
fifteenth amendment, congress to enforce by .....	15th amend.	2
fourteenth amendment, congress to enforce by .....	14th amend.	5
power of, vested in congress .....	1	1
thirteenth amendment, congress to enforce by .....	13th amend.	2
LEGISLATIVE POWERS OF UNITED STATES-vested in congress	1	1
LEGISLATURES OF STATES-amendments to constitution,		
to act on .....	5	1
elections, times, places, etc., of holding, to prescribe .....	1	4
electors, appointment of, may direct .....	2	1
lands, cession of, by .....	1	8
members of, to take oath .....	6	3
new states, consent of, for forming .....	4	3
LETTERS OF MARQUE AND REPRISAL-congress may grant ..	1	8
states prohibited from granting .....	1	10
LIBERTY-constitution, purpose of, to secure .....	Preamble	
person cannot be deprived of, without, etc.....	5th amend.	
state cannot deprive persons of.....	14th amend.	1
LIFE-persons not to be deprived of, without, etc.....	5th amend.	
persons not to be twice put in jeopardy of .....	5th amend.	
restrictions on power of state as to life of persons.....	14th amend.	1
LISTS-of electoral votes to be made .....	12th amend.	
LOSS OF SLAVE-claim for, illegal and void .....	14th amend.	4
MAGAZINES-exclusive power over .....	1	8
MAJORITY-of each house to constitute a quorum .....	1	5
of electoral votes .....	12th amend.	
of senators to choice of vice-president .....	12th amend.	
of state vote to choice of president .....	12th amend.	
smaller number than, may adjourn .....	1	5
smaller number than, may compel attendance .....	1	5
MARITIME JURISDICTION-vested in court .....	3	2
MARQUE AND REPRISAL-congress may grant letters of .....	1	8
state prohibited from granting letters of .....	1	10
MEASURES AND WEIGHTS-Congress to fix standard of .....	1	8
MEETING OF CONGRESS-at least once a year .....	1	4
MIGRATION-power of congress as to, limited .....	1	9
MILITIA-calling force of .....	1	8
commander of, president to be .....	2	2
organizing and disciplining .....	1	8
right of States to maintain .....	2d amend.	
MINISTERS-appointment of .....	2	2
jurisdiction of courts over .....	3	2
reception of .....	2	3
MISDEMEANORS-trial of officers for .....	2	4
MONEY-appropriations of .....	1	9
power to borrow .....	1	8
power to coin and regulate value of .....	1	8
receipts and expenditures of, to be published .....	1	9
states not to coin gold or silver .....	1	10
states not to make other than coin legal tender .....	1	10

	Art.	Sec.
NATIONS-commerce with, power to regulate .....	1	8
law of, offenses against, power to punish .....	1	8
NATURALIZATION-citizens by, to be citizens of United		
States and states where they reside .....	14th amend.	1
uniform rule of, congress to establish .....	1	8
NAVAL FORCES-rules and regulations for .....	1	8
NAVY-commander of, president to be .....	2	2
congress to provide and maintain .....	1	8
NEW STATES-admission of .....	4	3
formation of, restrictions on .....	4	3
NOBILITY-titles of, states not to grant .....	1	10
titles of, United States not to grant .....	1	9
NOMINATIONS-to office, by president .....	2	2
OATH OF OFFICE-of president .....	2	1
what officers to take .....	6	3
OATH OR AFFIRMATION-constitution, to support .....	6	3
officers bound by .....	6	3
Warrants to be supported by .....	4th amend.	
OBLIGATIONS-existing, ratified .....	6	1
incurred in rebellion, void .....	14th amend.	4
OBLIGATIONS OF CONTRACT-laws impairing, states not		
to pass .....	1	10
OFFENCES-against law of nations, power of congress to punish ..	1	8
persons not to be put twice in jeopardy for .....	5th amend.	
reprieve or pardons for, president may grant .....	2	2
OFFICE-acceptance of, from foreign governments .....	1	9
holders of, not to accept presents, etc., from foreign		
kings, etc .....	1	9
oath of .....	6	3
qualifications for, religious test not required as .....	6	3
removal from, on impeachment .....	2	4
senators and representatives, ineligibility of, for other .....	1	6
United States officials, ineligible to certain .....	1	6
vacancies in, when president may fill .....	2	2
OFFICERS-commission for .....	2	3
executive, opinions of, president may require .....	2	2
house to choose .....	1	2
inferior, congress may vest appointment of .....	2	2
militia, appointment of .....	1	8
oath, to be bound by .....	6	3
removal of, on impeachment .....	2	4
senate to choose .....	1	3
United States, appointment of .....	2	2
disqualified for certain offices .....	1	6
OPINIONS-of departments, when given .....	2	2
ORDERS, ETC.-to be presented to president .....	1	7
ORGANIZING MILITIA-congress to provide for .....	1	8
ORIGINAL JURISDICTION-of supreme court .....	3	2
OVERT ACT-necessary to treason .....	3	3



	Art.	Sec.
PAPERS-security of, from unreasonable searches .....	4th amend.	
PARDONS-president may grant, except, etc .....	2	2
PATENT-RIGHTS-law securing, congress may pass .....	1	8
PAYMENT-of pensions, not to be questioned .....	14th amend.	4
of public debt, not to be questioned .....	14th amend.	4
PENALTIES-of absentees in congress .....	1	5
PENSIONS AND BOUNTIES-debts for, not to be questioned .....	14th amend.	4
PEOPLE-arms, right to bear not to be infringed .....	2d amend.	
constitution formed by .....	Preamble	
rights, enumerated in, how construed.....	9th amend.	
enumeration of .....	1	2
government, may petition .....	1st amend.	
peaceable assemblages of .....	1st amend.	
person and property, to be secured in .....	4th amend.	
petitions for redress of grievances, may take .....	1st amend.	
powers reserved to .....	10th amend.	
representatives, to choose .....	1	2
searches and seizures, secure from .....	4th amend.	
senators, to choose .....	17th amend.	
PETITION FOR REDRESS-right to, not to be abridged .....	1st amend.	
PIRACIES-congress may define and punish .....	1	8
PORTS-preference not to be given to .....	1	9
vessels clearing from, not to pay duties .....	1	9
POST-OFFICES AND POST-ROADS-congress to establish .....	1	8
POWERS-not delegated, reserved to people .....	10th amend.	
POWERS OF CONGRESS, <i>See</i> Congress		
POWERS OF GOVERNMENT-enumeration of, not to deny		
or disparage others retained .....	9th amend.	
laws to carry into execution, congress to make .....	1	8
not delegated or prohibited to states, reserved .....	10th amend.	
POWERS OF STATE, <i>see</i> State		
PREFERENCE-of ports, prohibited .....	1	9
PRESENTMENT OF INDICTMENT-when necessary .....	5th amend.	
PRESENTS-from foreign potentates, not to be accepted .....	1	9
PRESIDENT-ambassadors and ministers, foreign, to receive .....	2	3
ambassadors and ministers, may appoint .....	2	2
bills approved of, by .....	1	7
may veto .....	1	7
commander-in-chief of army, navy, etc .....	2	2
compensation of .....	2	1
Congress, when may adjourn .....	2	3
disability of, who to act as, in case of .....	2	1
election of .....	12th amend.	
election of .....	2	1
electors of, how appointed .....	2	1
eligibility for office of .....	2	1
executive power vested in .....	2	1
impeachment of .....	2	4
impeachment of, trial of .....	1	3
inability of .....	25th amend.	



	Art.	Sec.
laws, to see to faithful execution of .....	2	3
messages of .....	2	3
oath of office, to take .....	2	1
officers, may appoint, with consent .....	2	2
to commission .....	2	2
opinions, may require .....	2	2
orders, resolutions or votes, when presented to .....	1	7
removal of, on conviction or impeachment .....	2	4
removal of, death or resignation .....	25th amend.	
reprieves or pardons, may grant, except, etc .....	2	2
sessions, of either or both houses, may convene extra .....	2	3
term of office of .....	2	1
term of office begins .....	20th amend.	1
term of office, limitation of.....	22nd amend.	1
treaties, may make, with consent .....	2	2
vacancies, may fill .....	2	2
PRESIDENT AND VICE-PRESIDENT-choosing of, manner of ...	2	1
choosing of, manner of .....	12th amend.	
electors of, meetings and proceedings of .....	12th amend.	
electors of, who disqualified for .....	2	1
PRESIDENT OF SENATE-duty of, on return of votes of		
presidential electors .....	12th amend.	
pro tempore, when may choose .....	1	3
vice-president to be .....	1	3
PRESS-freedom of, not to be abridged .....	1st amend.	
PRIVATE PROPERTY-not to be taken without compensation .....	5th amend	
PRIVILEGES-citizens entitled to .....	4	2
<i>habeas corpus</i> , to writ of, not to be suspended .....	1	9
laws abridging, to citizens prohibited.....	14th amend.	1
PRIZES-rules concerning, congress may make .....	1	8
PROCEEDINGS-journal of, congress to keep, etc .....	1	5
judicial, full faith to .....	4	1
PROCESS OF LAW-persons not to be deprived of life, etc.		
without .....	5th amend.	
persons not to be deprived of life, etc., without .....	14th amend.	1
PROHIBITION .....	18th amend.	
repeal .....	21st amend.	
PROPERTY-citizens, secure from seizure .....	4th amend.	
parties not to be deprived of, without, etc .....	5th amend.	
parties not to be deprived of, without, etc .....	14th amend.	1
private, compensation for, when taken for public use .....	5th amend.	
United States, under control of congress .....	4	3
PROSECUTIONS-criminal, right of accused in .....	6th amend.	
PROTECTION-against invasion and from domestic violence .....	4	4
of life, liberty and property of persons .....	5th amend.	
of the laws, not to be denied to .....	14th amend.	1
PUBLIC-acts, full faith to be given to .....	4	1
debt, payment of, not to be questioned.....	14th amend.	4
ministers, powers of president to appoint .....	2	2
moneys, statements of, to be published .....	1	9

	Art.	Sec.
trust, religious test not required for office of .....	6	3
use, property not to be taken for, without compensation .....	5th amend.	
PUBLICATION-of journals of congress .....	1	5
of receipts and expenditures .....	1	9
PUNISHMENT-counterfeiting, punishment provided for .....	1	8
cruel and unusual prohibited .....	8th amend.	
impeachments, parties convicted on, subject to .....	1	3
members of congress, congress may punish .....	1	5
treason, congress to declare punishment for .....	3	3
QUALIFICATION FOR OFFICE-each house to be judge of .....	1	5
electors of president and vice-president .....	2	1
electors of representatives .....	1	2
president .....	2	1
religious test not to be required as .....	6	3
representatives .....	1	2
senators .....	1	3
vice-president .....	12th amend.	
QUARTERING SOLDIERS-in time of peace and war .....	3d amend.	
QUORUM-majority of each house constitutes .....	1	5
president, for choice of .....	12th amend.	
vice-president, to elect, by senate .....	12th amend.	
when not necessary .....	1	5
RACE OR COLOR-right of citizens not to be denied on account of	15th amend.	1
RATIFICATION-of amendments .....	5	1
of constitution .....	7	1
REBELLION-debts incurred in aid of, illegal and void .....	14th amend.	4
debts incurred to suppress, not to be questioned .....	14th amend.	4
participants in, disabled from holding office .....	14th amend.	3
writs of <i>habeas corpus</i> , suspension of, during .....	1	9
RECEIPTS AND EXPENDITURES-of public money,		
to be published.....	1	9
RECESS OF SENATE-vacancies in office during, how filled .....	2	2
RECONSIDERATION-of bills returned by president .....	1	7
RECORDS OF STATE-full faith and credit to be given to .....	4	1
REDRESS OF GRIEVANCES-right to petition for,		
not to be abridged .....	1st amend.	
REGULATIONS-for election of senators and representatives.....	1	4
RELIGION-establishment of, congress to make no laws as to .....	1st amend.	
RELIGIOUS TESTS-never to be required, as qualification for office	6	3
REMOVAL FROM OFFICE-on impeachment, etc .....	2	4
REPEAL-of prohibition amendment .....	21st amend.	
REPRESENTATION-apportionment of .....	1	2
basis of, when to be reduced .....	14th amend.	2
vacancies in, writs of election to fill .....	1	2
REPRESENTATIVES-absence of .....	1	5
apportionment of .....	1	2
apportionment of.....	14th amend.	2
arrest, privileged from .....	1	6

	Art.	Sec.
compensation of .....	1	6
disorderly behavior, may be punished for .....	1	5
election of .....	1	4
election of, to fill vacancies .....	1	2
electors of, qualifications of .....	1	2
house of, branch of congress .....	1	1
impeachment, to have sole power of .....	1	2
ineligibility of, to office of elector .....	2	1
to other office .....	1	6
oath to take .....	6	3
office of, disqualification of certain persons to .....	14th amend.	3
United States officials ineligible to.....	1	6
vacancies in .....	1	2
powers of .....	1	5
qualifications of .....	1	2
not denied by reason of failure to pay poll tax or other tax ...	24th amend.	1
speakers and officers, to choose .....	1	2
speech or debate, not to be questioned for .....	1	6
term of office of .....	1	2
term of office begins.....	20th amend.	1
<i>See also House of Representatives and Congress</i>		
REPRIEVES-president may grant, except .....	2	2
REPRISAL-letters of, congress may grant .....	1	8
letters of, states not to grant .....	1	10
REPUBLICAN FORM OF GOVERNMENT-guaranteed to states ..	4	4
RESERVED POWER-of states and people .....	10th amend.	
RESERVED RIGHTS-enumeration of rights not to deny or		
disparage others retained .....	9th amend.	
power not delegated to United States nor prohibited to states ..	10th amend.	
RESIGNATIONS-president and vice-president, of .....	2	1
senators, of .....	1	3
REVENUE-bills, to originate in house .....	1	7
regulation of, preference not to be given ports .....	1	9
RIGHT OF PETITION-not to be abridged .....	1st amend.	
RIGHT TO BEAR ARMS-not to be infringed .....	2d amend.	
RIGHTS ENUMERATED-not delegated to United States or		
prohibited by states, reserved .....	10th amend.	
not to deny or disparage other, retained .....	9th amend.	
RIGHTS OF CITIZENS-Protection of .....	5th amend.	
protection of, by congress.....	15th amend.	2
states not to abridge .....	14th amend.	1
voting, not to be denied or abridged in .....	15th amend.	1
citizens eighteen years of age or older .....	26th amend.	1
RIGHTS OF PEOPLE-not disparaged by enumerating of rights ....	9th amend.	
ROADS-congress may establish .....	1	8
RULES-captures on land and water, concerning .....	1	8
common-law rules, re-examination of facts by .....	7th amend.	
land and naval forces, for government of .....	1	8
RULES OF PROCEEDINGS-each house may determine .....	1	5

	Art.	Sec.
SCIENCE AND ARTS-progress of, congress may promote .....	1	8
SEARCHES AND SEIZURES-security of people against .....	4th amend.	
SEAT OF GOVERNMENT-exclusive jurisdiction over .....	1	8
SECURITIES-counterfeiting, punishment for .....	1	8
SEIZURES-protection from .....	4th amend.	
SENATE-adjournment of, for want of quorum .....	1	5
adjournment of, restriction on power of .....	1	5
appointments, advice and consent of, to .....	2	2
convening of, by president .....	2	3
equal suffrage in .....	1	5
impeachment, to try .....	5	1
journal of proceedings, to keep, etc .....	1	3
members of, to judge of election, etc., of .....	1	5
part of congress .....	1	1
president of .....	1	3
revenue bills, may propose amendments to .....	1	7
rules of proceedings, may determine .....	1	5
senators, two from each state to compose .....	1	3
treaties, advice and consent of, to .....	2	2
vacancies in, filling of .....	17th amend.	
vice-resident, may choose .....	12th amend.	
<i>See also</i> Congress.		
SENATORS-absence of .....	1	5
arrest, privileged from, except .....	1	6
classes, to be divided into, etc .....	1	3
compensation of .....	1	6
direct election of .....	17th amend.	
disorderly behavior, may be punished for .....	1	5
election of, time, manner, etc. of .....	1	4
ineligibility of, to office of elector .....	2	1
ineligibility of, to other offices .....	1	6
oath, to be bound by .....	6	3
office of, disqualification of certain persons for.....	14th amend.	3
United States officials, ineligible to .....	1	6
vacancies in, how filled .....	17th amend.	
qualifications of .....	1	3
not denied by reason of failure to pay poll tax or other tax ....	24th amend.	1
speech or debate not to be questioned for .....	1	6
term of office of .....	1	3
term of office begins .....	20th amend.	1
SERVICE-fugitives from, delivery up of .....	4	2
SERVITUDE-involuntary, except for crime, abolished .....	13th amend.	1
prior condition of, rights of citizens not abridged on account of....	15th amend.	1
SESSIONS OF CONGRESS-once a year .....	1	4
.....	20th amend.	2
SHIPS OF WAR-states not to keep .....	1	10
SLAVERY-abolished.....	13th amend.	1
SLAVES-claims for loss or emancipation of, void .....	14th amend.	4
importation of .....	1	9
representation, included in .....	1	2

	Art.	Sec.
SOLDIERS-pensions and bounties to, debt for, not to be questioned....	14th amend.	4
quartering of, without consent of house-owner .....	3d amend.	
SPEAKER-house to choose .....	1	2
SPEECH-freedom of, congress not to abridge .....	1st amend.	
member of congress, not to be questioned for .....	1	6
STANDARD OF WEIGHTS AND MEASURES-congress to fix ..	1	8
STATE OFFICERS-oath to be taken by .....	6	3
STATEMENT-of receipts and expenditures, publication of .....	1	9
STATES-acts and records of, proving of, etc .....	4	1
admission of new .....	4	3
agreements or compacts with states, not to make .....	1	10
alliances, not to enter into .....	1	10
bills of attainder, not to pass .....	1	10
bills of credit, not to emit .....	1	10
citizens of, privileges and immunities of, secured .....	4	2
privileges and immunities of, not to abridge .....	14th amend.	1
right of, to vote, to deny or abridge .....	15th amend.	1
commerce among, congress to regulate .....	1	8
constitution, amendments to, ratification of .....	5	1
duties, not to lay .....	1	10
elections for senators and representatives in .....	1	4
electors may choose .....	2	1
meeting of, in .....	12th amend.	
executive of, to issue writs of election .....	1	2
exports, not to tax .....	1	9
fugitives, to deliver up .....	4	2
imposts, not to lay .....	1	10
invasion, to be defended from .....	4	4
laws, <i>ex post facto</i> , not to pass .....	1	10
laws impairing obligations of contracts, not to pass .....	1	10
laws of, subject to revision by congress .....	1	10
legal tender, restriction on, as to making .....	1	10
letters of marque or reprisal, not to grant .....	1	10
militia, officers of, reserved power, as to .....	1	8
right of, to maintain .....	2d amend.	
money, not to coin .....	1	10
new states, may be admitted .....	4	3
officers of, oath to be taken by .....	6	3
official acts of, etc. full faith to be given to .....	4	1
ports of, not to have preference .....	1	9
president, choice of, by .....	12th amend.	
prohibitions to .....	1	10
records of, authentication of .....	4	1
representation from .....	1	2
republican form of government .....	4	4
rights reserved to .....	10th amend.	
senate, to have equal suffrage in .....	5	1
senators from .....	1	3
titles of nobility, not to grant .....	1	10
treaties, not to enter into .....	1	10

	Art.	Sec.
troops, not to keep in times of peace .....	1	10
war, not to engage in, unless .....	1	10
war-ships, not to keep, in times of peace .....	1	10
SUFFRAGE .....	19th amend.	
SUITS-judicial power over .....	11th amend.	
SUPREME COURT-appellate power of .....	3	2
chief justice to preside, on impeachment of president .....	1	3
judges of, appointment of .....	2	2
judicial power vested in .....	3	1
SUPREME LAW-constitution, laws and treaties to be .....	6	2
judges in states, bound by .....	6	2
TAXES-apportionment of, among states .....	1	2
capitation or direct, to be in proportion to census .....	1	9
congress, power of, to levy and collect .....	1	8
exports, states prohibited from levying .....	1	9
income, power to lay and collect .....	16th amend.	
uniform, taxes to be .....	1	8
TENDER IN PAYMENT-restrictions on power of states as to .....	1	10
TERM OF OFFICE-of president .....	2	1
representatives.....	1	2
senators .....	1	3
United States judges .....	3	1
terms begin-president, representatives, senators .....	20th amend.	1
TERRITORY-disposal of, by congress .....	4	3
legislation over, exclusive .....	1	8
rules to regulate, congress to make .....	4	3
TEST-religious, as qualification for office, not required .....	6	3
TESTIMONY-of witnesses in treason .....	3	3
TITLES OF NOBILITY-granting of, by states, prohibited .....	1	10
granting of, prohibited .....	1	9
TONNAGE-duty on, restrictions on states as to .....	1	10
TREASON-arrest for, privilege from, not to extend to certain cases ..	1	6
attainder of, not to work corruption of blood .....	3	3
attainder of, not to work forfeiture, except, etc .....	3	3
conviction of, testimony necessary for.....	3	3
definition of .....	3	3
persons charged with, to be delivered up .....	4	2
punishment for, congress to declare .....	3	3
removal from office, on conviction of .....	2	4
TREASURY-impôts and duties laid by states to be for use of .....	1	10
money, how drawn from .....	1	9
TREATIES-judicial power over .....	3	2
president may make, with concurrence of senate .....	2	2
state prohibited from making .....	1	10
supreme law to be .....	6	2
TRIAL BY JURY-of crimes, except impeachment .....	3	2
speedy and public, accused to enjoy .....	6th amend.	
suits at common law, right of, in preserved .....	7th amend.	
TRIAL OF IMPEACHMENTS-by senate .....	1	3



	Art.	Sec.
chief justice, when to preside at .....	1	3
judgment after conviction on, extent of, etc.....	1	3
TRIBUNALS-inferior to supreme court, may be established .....	1	8
TROOPS-states not to keep in times of peace .....	1	10
TWO-THIRDS-constitution, amendments to, necessary for .....	5	1
disability to office, to remove .....	14th amend.	3
impeachment, necessary to conviction .....	1	3
members of congress, necessary to expel .....	1	5
president, of states, required for choice of, by house.....	12th amend.	
president's veto, necessary to pass bill over.....	1	7
treaties, concurrence of, required, to make .....	2	2
vice-president, of senators, required for election of .....	12th amend.	
UNION-new states may be admitted into .....	4	3
perfect, purpose of constitution to establish .....	Preamble	
state of, to be given by president to congress .....	2	3
UNITED STATES-citizens of, who are .....	14th amend.	2
courts, power of congress to institute .....	1	8
laws, treaties, etc., of, supreme .....	6	2
powers not delegated to .....	10th amend.	
suits, when party to .....	3	2
treason against .....	3	3
UNREASONABLE SEARCHES AND SEIZURES-prohibited .....	4th amend.	
UNUSUAL PUNISHMENTS-not to be inflicted .....	8th amend.	
VACANCIES-during recess of senate, how filled .....	2	2
in representation, how filled .....	1	2
in senate, how filled .....	17th amend.	
VALIDITY OF PUBLIC DEBT-not to be questioned .....	14th amend.	4
VESSELS-from port of one state, not to pay duties in another .....	1	9
VETO-of bills by president, and proceedings of congress on .....	1	7
VICE-PRESIDENT-absence of .....	1	3
appointment of, in certain cases by congress .....	2	1
choosing of, by electors .....	12th amend.	
by senate .....	12th amend.	
electors of, manner of appointing, etc .....	2	1
eligibility to office of .....	12th amend.	
president, death or resignation, becomes .....	25th amend.	
president, when to act as .....	12th amend.	
nomination of by president, confirmed by congress .....	25th amend.	
president of senate .....	1	3
president's duties, when to devolve on .....	2	1
removal of, from office, on impeachment .....	2	4
term of office of .....	2	1
term of office begins.....	20th amend.	1
vote, when to have .....	1	3
VOTE-amendments to constitution, necessary to propose .....	5	1
bills vetoed, passage of, by a two-thirds .....	1	7
concurrence of two houses, to be presented to president .....	1	7
impeachment, required for conviction on .....	1	3



	Art.	Sec.
members of congress, to expel .....	1	5
president and vice-president, vote for, how taken .....	12th amend.	
right to, effect of denying, on apportionment.....	14th amend.	2
right to, not to be abridged by reason of race, etc .....	15th amend.	1
right to, not to be denied by reason of sex .....	19th amend.	
right to, not to be abridged or denied on account of age .....	26th amend.	1
senators, each, entitled to one .....	1	3
treaties, necessary to make .....	2	2
vice-president not to have, except on equal division .....	1	3
yeas and nays, when taken by .....	1	5
WAR-congress may declare .....	1	8
levying, when treason .....	3	3
quartering soldiers in time of, congress to regulate .....	3d amend.	
states not to engage in, without consent .....	1	10
WARRANTS-issue of, only on probable cause .....	4th amend.	
oath or affirmation, to be on .....	4th amend.	
WEIGHTS AND MEASURES-standard of, congress to fix .....	1	8
WITNESSES-accused to be confronted by .....	6th amend.	
accused to have compulsory process for .....	6th amend.	
persons, not to be compelled to testify against themselves .....	5th amend.	
testimony of, necessary to convict of treason .....	3	3
WRITINGS-rights of authors to, congress to secure .....	1	8
WRITS-election, to fill vacancies in representation .....	1	2
YEAS AND NAYS-when entered on journal .....	1	5
when must be taken .....	1	5

**ESTABLISHED OCTOBER 31, 1783 EFFECTIVE JUNE 2, 1784  
AS SUBSEQUENTLY AMENDED AND IN FORCE  
JANUARY 2005**

**PART FIRST-****BILL OF RIGHTS****Article**

1. Equality of men; origin and object of government.
2. Natural rights.
- 2-a. The bearing of arms.
3. Society, its organization and purposes.
4. Rights of conscience unalienable.
5. Religious freedom recognized.
6. Morality and piety.
7. State sovereignty.
8. Accountability of magistrates and officers; public's right to know.
9. No hereditary office or place.
10. Right of revolution.
11. Elections and elective franchises.
12. Protection and taxation reciprocal.
13. Conscientious objectors not compelled to bear arms.
14. Legal remedies to be free, complete, and prompt.
15. Right of accused.
16. Former jeopardy; jury trial in capital cases.
17. Venue of criminal prosecution.
18. Penalties to be proportioned to offenses; true design of punishment.
19. Searches and seizures regulated.
20. Jury trial in civil causes.
21. Jurors; compensation.
22. Free speech; liberty of the press.
23. Retrospective laws prohibited.
24. Militia.
25. Standing armies.
26. Military, subject to civil power.

27. Quartering of soldiers.
28. Taxes, by whom levied.
- 28-a. Mandated programs.
29. Suspension of laws by legislature only.
30. Freedom of speech.
31. Meetings of legislature, for what purposes.
32. Rights of assembly, instruction, and petition.
33. Excessive bail, fines, and punishments prohibited.
34. Martial law limited.
35. The judiciary: tenure of office, etc.
36. Pensions.
- 36-a. Use of retirement funds.
37. Separation of powers.
38. Social virtues inculcated.
39. Changes in town and city charters; referendum required.

**PART SECOND-****FORM OF GOVERNMENT**

1. Name of body politic.
2. Legislature, how constituted.
3. General court, when to meet and dissolve.
4. Power of general court to establish courts.
5. Power to make laws, elect officers, define their powers and duties, impose fines, and assess taxes; prohibited from authorizing towns to aid certain corporations.
- 5-a. Continuity of government in case of enemy attack.
- 5-b. Power to provide for tax valuations based on use.
6. Valuation and taxation.
- 6-a. Use of certain revenues restricted to highways.

- 6-b. Money received from lotteries to be used for educational purposes only.
- 7. Members of legislature not to take fees or act as counsel.
- 8. Open sessions of legislature.

### HOUSE OF REPRESENTATIVES

- 9. Representatives elected every second year; apportionment of representatives.
- 9-a. Legislative adjustments of census with reference to non-residents.
- 10. [Repealed, 1889.]
- 11. Small towns, representation by districts.
- 11-a. Division of town, ward, or place; representative districts.
- 12. Biennial election of representatives in November.
- 13. [Repealed, 1976.]
- 14. Representatives, how elected, qualifications of.
- 15. Compensation of the legislature.
- 16. Vacancies in house, how filled.
- 17. House to impeach before the senate.
- 18. Money bills to originate in house.
- 18-a. Budget bills.
- 19. Adjournment.
- 20. Quorum, what constitutes.
- 21. Privileges of members of the legislature.
- 22. House to elect speaker and officers, settle rules of proceedings, and punish misconduct.
- 23. Senate and executive have like powers; imprisonment limited.
- 24. Journals and laws to be published; yeas and nays, and protests.

### SENATE

- 25. Senate; how constituted.
- 26. Senatorial districts, how constituted.
- 26-a. Division of town, ward, or place; senatorial districts.
- 27. Election of senators.
- 28. [Repealed, 1976.]
- 29. Qualifications of senators.
- 30. Inhabitant defined.
- 31. Inhabitants of unincorporated places; their rights, etc.
- 32. Biennial meetings, how warned, governed, and conducted; return of votes, etc.
- 33. Secretary of state to count votes for senators and notify persons elected.
- 34. Vacancies in senate, how filled.
- 35. Senate, judges of their own elections.
- 36. Adjournment.
- 37. Senate to elect their own officers; quorum.
- 38. Senate to try impeachments; mode of proceeding.
- 39. Judgment on impeachment limited.
- 40. Chief justice to preside on impeachment of governor.

### EXECUTIVE POWER- GOVERNOR

- 41. Governor, supreme executive magistrate.
- 42. Election of governor, return of votes; electors; if no choice, legislature to elect one of two highest candidates; qualifications for governor.
- 43. In cases of disagreement, governor to adjourn or prorogue legislature; if causes exist, may convene them elsewhere.

- 44. Veto to bills.
- 45. Resolves to be treated like bills.
- 46. Nomination and appointment of officers.
- 47. Governor and council have negative on each other.
- 48. [Repealed, 1976.]
- 49. President of senate, etc. to act as governor when office vacant; speaker of house to act when office of president of senate also vacant.
- 49-a. Prolonged failure to qualify; vacancy in office of governor due to physical or mental incapacity, etc.
- 50. Governor to prorogue or adjourn legislature, and call extra sessions.
- 51. Powers and duties of governor as commander-in-chief.
- 52. Pardoning power.
- 53. [Repealed, 1976.]
- 54. [Repealed, 1976.]
- 55. [Repealed, 1976.]
- 56. Disbursements from treasury.
- 57. [Repealed, 1950.]
- 58. Compensation of governor and council.
- 59. Salaries of judges.

**COUNCIL**

- 60. Councilors; mode of election, etc.
- 61. Vacancies, how filled, if no choice.
- 62. Subsequent vacancies; governor to convene; duties.
- 63. Impeachment of councilors.
- 64. Secretary to record proceedings of council.
- 65. Councilor districts provided for.

- 66. Elections by legislature may be adjourned from day to day; order thereof.

**SECRETARY, TREASURER, ETC.**

- 67. Election of secretary and treasurer.
- 68. State records, where kept; duty of secretary.
- 69. Deputy secretary.
- 70. Secretary to give bond.

**COUNTY TREASURER, ETC.**

- 71. County treasurers, registers of probate, county attorneys, sheriffs, and registers of deeds elected.
- 72. Counties may be divided into districts for registering deeds.

**JUDICIARY POWER**

- 72-a. Supreme and superior courts.
- 73. Tenure of office to be expressed in commissions; judges to hold office during good behavior, etc.; removal.
- 73-a. Supreme court, administration
- 74. Judges to give opinions, when.
- 75. Justices of peace commissioned for five years.
- 76. Divorce and probate appeals, where tried.
- 77. Jurisdiction of justices in civil causes.
- 78. Judges and sheriffs, when disqualified by age.
- 79. Judges and justices not to act as counsel.

- 80. Jurisdiction and term of probate courts.
- 81. Judges and registers of probate not to act as counsel.

#### CLERKS OF COURTS

- 82. Clerks of courts, by whom appointed.

#### ENCOURAGEMENT OF LITERATURE, TRADE, ETC.

- 83. Encouragement of literature, etc.; control of corporations, monopolies, etc.

#### OATHS AND SUBSCRIPTIONS EXCLUSION FROM OFFICES, ETC.

- 84. Oath of civil officers.
- 85. Before whom taken.
- 86. Form of commissions.
- 87. Form of writs.
- 88. Form of indictments, etc.
- 89. Suicides and deodands.
- 90. Existing laws continued if not repugnant.
- 91. Habeas corpus.

- 92. Enacting style of statutes.
- 93. Governor and judges prohibited from holding other offices.
- 94. Incompatibility of offices; only two offices of profit to be holden at same time.
- 95. Incompatibility of certain offices.
- 96. Bribery and corruption disqualify for office.
- 97. [Repealed, 1950.]
- 98. Constitution, when to take effect.
- 99. [Repealed, 1980.]
- 100. Alternate methods of Proposing amendments.
- 101. Enrollment of constitution.

# CONSTITUTION OF NEW HAMPSHIRE

## PART FIRST

### BILL OF RIGHTS

**Article 1. [Equality of Men; Origin and Object of Government.]** All men are born equally free and independent; therefore, all government of right originates from the people, is founded in consent, and instituted for the general good.

June 2, 1784\*

**[Art.] 2. [Natural Rights.]** All men have certain natural, essential, and inherent rights - among which are, the enjoying and defending life and liberty; acquiring, possessing, and protecting, property; and, in a word, of seeking and obtaining happiness. Equality of rights under the law shall not be denied or abridged by this state on account of race, creed, color, sex or national origin.

June 2, 1784

Amended 1974 adding sentence to prohibit discrimination.

**[Art.] 2-a. [The Bearing of Arms.]** All persons have the right to keep and bear arms in defense of themselves, their families, their property and the state.

December 1, 1982

**[Art.] 3. [Society, its Organization and Purposes.]** When men enter into a state of society, they surrender up some of their natural rights to that society, in order to ensure the protection of others; and, without such an equivalent, the surrender is void.

June 2, 1784

**[Art.] 4. [Rights of Conscience Unalienable.]** Among the natural rights, some are, in their very nature unalienable, because no equivalent can be given or received for them. Of this kind are the Rights of Conscience.

June 2, 1784

**[Art.] 5. [Religious Freedom Recognized.]** Every individual has a natural and unalienable right to worship God according to the dictates of his own conscience, and reason; and no subject shall be hurt, molested, or restrained, in his person, liberty, or estate, for worshipping God in the manner and season most agreeable to the dictates of his own conscience; or for his religious profession, sentiments, or persuasion; provided he doth not disturb the public peace or disturb others in their religious worship.

June 2, 1784

**[Art.] 6. [Morality and Piety.]** As morality and piety, rightly grounded on high principles, will give the best and greatest security to government, and will lay, in the hearts of men, the strongest obligations to due subjection; and as the knowledge of these is most likely to be propagated through a society, therefore, the several parishes, bodies corporate, or religious societies shall at all times have the right of electing their own teachers, and of contracting with them for their support or maintenance, or both. But no person shall ever be compelled to pay towards the support of the schools of any sect or denomination. And every person, denomination or sect shall be equally under the protection of the law; and no subordination of any one sect, denomination or persuasion to another shall ever be established.

June 2, 1784

Amended 1968 to remove obsolete sectarian references.

\*The date on which each article was proclaimed as having been adopted is given after each article. This is followed by the year in which amendments were adopted and the subject matter of all the amendments.



[Art.] 7. [State Sovereignty.] The people of this state have the sole and exclusive right of governing themselves as a free, sovereign, and independent state; and do, and forever hereafter shall, exercise and enjoy every power, jurisdiction, and right, pertaining thereto, which is not, or may not hereafter be, by them expressly delegated to the United States of America in congress assembled.

June 2, 1784

[Art.] 8. [Accountability of Magistrates and Officers; Public's Right to Know.] All power residing originally in, and being derived from, the people, all the magistrates and officers of government are their substitutes and agents, and at all times accountable to them. Government, therefore, should be open, accessible, accountable and responsive. To that end, the public's right of access to governmental proceedings and records shall not be unreasonably restricted.

June 2, 1784

Amended 1976 by providing right of access to governmental proceedings and records.

[Art.] 9. [No Hereditary Office or Place.] No office or place, whatsoever, in government, shall be hereditary - the abilities and integrity requisite in all, not being transmissible to posterity or relations.

June 2, 1784

[Art.] 10. [Right of Revolution.] Government being instituted for the common benefit, protection, and security, of the whole community, and not for the private interest or emolument of any one man, family, or class of men; therefore, whenever the ends of government are perverted, and public liberty manifestly endangered, and all other means of redress are ineffectual, the people may, and of right ought to reform the old, or establish a new government. The doctrine of nonresistance against arbitrary power, and oppression, is absurd, slavish, and destructive of the good and happiness of mankind.

June 2, 1784

[Art.] 11. [Elections and Elective Franchises.] All elections are to be free, and every inhabitant of the state of 18 years of age and upwards shall have an equal right to vote in any election. Every person shall be considered an inhabitant for the purposes of voting in the town, ward, or unincorporated place where he has his domicile. No person shall have the right to vote under the constitution of this state who has been convicted of treason, bribery or any willful violation of the election laws of this state or of the United States; but the supreme court may, on notice to the attorney general, restore the privilege to vote to any person who may have forfeited it by conviction of such offenses. The general court shall provide by law for voting by qualified voters who at the time of the biennial or state elections, or of the primary elections therefor, or of city elections, or of town elections by official ballot, are absent from the city or town of which they are inhabitants, or who by reason of physical disability are unable to vote in person, in the choice of any officer or officers to be elected or upon any question submitted at such election. Voting registration and polling places shall be easily accessible to all persons including disabled and elderly persons who are otherwise qualified to vote in the choice of any officer or officers to be elected or upon any question submitted at such election. The right to vote shall not be denied to any person because of the non-payment of any tax. Every inhabitant of the state, having the proper qualifications, has equal right to be elected into office.

June 2, 1784

Amended 1903 to provide that in order to vote or be eligible for office a person must be able to read the English language and to write.

Amended 1912 to prohibit those convicted of treason, bribery or willfull violation of the election laws from voting or holding elective office.

Amended 1942 to provide for absentee voting in general elections. Amended 1956 to provide for absentee voting in primary elections.

Amended 1968 to provide right to vote not denied because of nonpayment of taxes. Also amended in 1968 to delete an obsolete phrase.

Amended 1976 to reduce voting age to 18.

Amended 1984 to provide accessibility to all registration and polling places.

**[Art.] 12. [Protection and Taxation Reciprocal.]** Every member of the community has a right to be protected by it, in the enjoyment of his life, liberty, and property; he is therefore bound to contribute his share in the expense of such protection, and to yield his personal service when necessary. But no part of a man's property shall be taken from him, or applied to public uses, without his own consent, or that of the representative body of the people. Nor are the inhabitants of this state controllable by any other laws than those to which they, or their representative body, have given their consent.

June 2, 1784

Amended 1964 by striking out reference to buying one's way out of military service.

**[Art.] 13. [Conscientious Objectors not Compelled to Bear Arms.]** No person, who is conscientiously scrupulous about the lawfulness of bearing arms, shall be compelled thereto.

June 2, 1784

Amended 1964 by striking out reference to buying one's way out of military service.

**[Art.] 14. [Legal Remedies to be Free, Complete, and Prompt.]** Every subject of this state is entitled to a certain remedy, by having recourse to the laws, for all injuries he may receive in his person, property, or character; to obtain right and justice freely, without being obliged to purchase it; completely, and without any denial; promptly, and without delay; conformably to the laws.

June 2, 1784

**[Art.] 15. [Right of Accused.]** No subject shall be held to answer for any crime, or offense, until the same is fully and plainly, substantially and formally, described to him; or be compelled to accuse or furnish evidence against himself. Every subject shall have a right to produce all proofs that may be favorable to himself; to meet the witnesses against him face to face, and to be fully heard in his defense, by himself, and counsel. No subject shall be arrested, imprisoned, despoiled, or deprived of his property, immunities, or privileges, put out of the protection of the law, exiled or deprived of his life, liberty, or estate, but by the judgment of his peers, or the law of the land; provided that, in any proceeding to commit a person acquitted of a criminal charge by reason of insanity, due process shall require that clear and convincing evidence that the person is potentially dangerous to himself or to others and that the person suffers from a mental disorder must be established. Every person held to answer in any crime or offense punishable by deprivation of liberty shall have the right to counsel at the expense of the state if need is shown; this right he is at liberty to waive, but only after the matter has been thoroughly explained by the court.

June 2, 1784

Amended 1966 to provide the right to counsel at state expense if the need is shown.

Amended 1984 reducing legal requirement proof beyond a reasonable doubt to clear and convincing evidence in insanity hearings.

**[Art.] 16. [Former Jeopardy; Jury Trial in Capital Cases.]** No subject shall be liable to be tried, after an acquittal, for the same crime or offense. Nor shall the legislature make any law that shall subject any person to a capital punishment, (excepting for the government of the army and navy, and the militia in actual service) without trial by jury.

June 2, 1784

**[Art.] 17. [Venue of Criminal Prosecutions.]** In criminal prosecutions, the trial of facts, in the vicinity where they happened, is so essential to the security of the life, liberty and estate of the citizen, that no crime or offense ought to be tried in any other county or judicial district than that in which it is committed; except in any case in any particular county or judi-

cial district, upon motion by the defendant, and after a finding by the court that a fair and impartial trial cannot be had where the offense may be committed, the court shall direct the trial to a county or judicial district in which a fair and impartial trial can be obtained.

June 2, 1784

Amended 1792 to change "assembly" to: legislature.

Amended 1978 so that court at defendant's request may change trial to another county or judicial district.

**[Art.] 18. [Penalties to be Proportioned to Offenses; True Design of Punishment.]** All penalties ought to be proportioned to the nature of the offense. No wise legislature will affix the same punishment to the crimes of theft, forgery, and the like, which they do to those of murder and treason. Where the same undistinguishing severity is exerted against all offenses, the people are led to forget the real distinction in the crimes themselves, and to commit the most flagrant with as little compunction as they do the lightest offenses. For the same reason a multitude of sanguinary laws is both impolitic and unjust. The true design of all punishments being to reform, not to exterminate mankind.

June 2, 1784

Amended 1792 deleting "those of" after do in 3d sentence and changing "dye" to: offenses.

**[Art.] 19. [Searches and Seizures Regulated.]** Every subject hath a right to be secure from all unreasonable searches and seizures of his person, his houses, his papers, and all his possessions. Therefore, all warrants to search suspected places, or arrest a person for examination or trial in prosecutions for criminal matters, are contrary to this right, if the cause or foundation of them be not previously supported by oath or affirmation; and if the order, in a warrant to a civil officer, to make search in suspected places, or to arrest one or more suspected persons or to seize their property, be not accompanied with a special designation of the persons or objects of search, arrest, or seizure; and no warrant ought to be issued; but in cases and with the formalities, prescribed by law.

June 2, 1784

Amended 1792 to change order of words.

**[Art.] 20. [Jury Trial in Civil Causes.]** In all controversies concerning property, and in all suits between two or more persons except those in which another practice is and has been customary and except those in which the value in controversy does not exceed \$1,500 and no title to real estate is involved, the parties have a right to a trial by jury. This method of procedure shall be held sacred, unless, in cases\* arising on the high seas and in cases relating to mariners' wages, the legislature shall think it necessary hereafter to alter it.

June 2, 1784

Amended in 1877 to prohibit jury trials unless the amount in controversy exceeds \$100.

Amended in 1960 to increase the amount to \$500 before a jury trial may be requested.

\*"Cases" appears in 1792 parchment copy of constitution. Original constitution had "causes."

Amended in 1988 to change \$500 to \$1,500

**[Art.] 21. [Jurors; Compensation.]** In order to reap the fullest advantage of the inestimable privilege of the trial by jury, great care ought to be taken, that none but qualified persons should be appointed to serve; and such ought to be fully compensated for their travel, time and attendance.

June 2, 1784

**[Art.] 22. [Free Speech; Liberty of the Press.]** Free speech and liberty of the press are essential to the security of freedom in a state: They ought, therefore, to be inviolably preserved.

June 2, 1784

Amended 1968 to include free speech.

**[Art.] 23. [Retrospective Laws Prohibited.]** Retrospective laws are highly injurious, oppressive, and unjust. No such laws, therefore, should be made, either for the decision of civil causes, or the punishment of offenses.

June 2, 1784

[Art.] 24. [Militia.] A well regulated militia is the proper, natural, and sure defense, of a state.

June 2, 1784

[Art.] 25. [Standing Armies.] Standing armies are dangerous to liberty, and ought not to be raised, or kept up, without the consent of the legislature.

June 2, 1784

[Art.] 26. [Military Subject to Civil Power.] In all cases, and at all times, the military ought to be under strict subordination to, and governed by, the civil power.

June 2, 1784

[Art.] 27. [Quartering of Soldiers.] No soldier in time of peace, shall be quartered in any house, without the consent of the owner; and in time of war, such quarters ought not to be made but by the civil authorities in a manner ordained by the legislature.

June 2, 1784

Amended in 1980 substituting "authorities" for "magistrate."

[Art.] 28. [Taxes, by Whom Levied.] No subsidy, charge, tax, impost, or duty, shall be established, fixed, laid, or levied, under any pretext whatsoever, without the consent of the people, or their representatives in the legislature, or authority derived from that body.

June 2, 1784

[Art.] 28-a. [Mandated Programs.] The state shall not mandate or assign any new, expanded or modified programs or responsibilities to any political subdivision in such a way as to necessitate additional local expenditures by the political subdivision unless such programs or responsibilities are fully funded by the state or unless such programs or responsibilities are approved for funding by a vote of the local legislative body of the political subdivision.

November 28, 1984

[Art.] 29. [Suspension of Laws by Legislature Only.] The power of suspending the laws, or the execution of them, ought never to be exercised but by the legislature, or by authority derived therefrom, to be exercised in such particular cases only as the legislature shall expressly provide for.

June 2, 1784

[Art.] 30. [Freedom of Speech.] The freedom of deliberation, speech, and debate, in either house of the legislature, is so essential to the rights of the people, that it cannot be the foundation of any action, complaint, or prosecution, in any other court or place whatsoever.

June 2, 1784

[Art.] 31. [Meetings of Legislature, for What Purposes.] The legislature shall assemble for the redress of public grievances and for making such laws as the public good may require.

June 2, 1784

Amended 1792 generally rewording sentence and omitting "for correcting, strengthening and confirming the laws."

[Art.] 32. [Rights of Assembly, Instruction, and Petition.] The people have a right, in an orderly and peaceable manner, to assemble and consult upon the common good, give instructions to their representatives, and to request of the legislative body, by way of petition or remonstrance, redress of the wrongs done them, and of the grievances they suffer.

June 2, 1784

[Art.] 33. [Excessive Bail, Fines, and Punishments Prohibited.] No magistrate, or court of law, shall demand excessive bail or sureties, impose excessive fines, or inflict cruel or unusual punishments.

June 2, 1784

[Art.] 34. [Martial Law Limited.] No person can, in any case, be subjected to law martial, or to any pains or penalties by virtue of that law, except those employed in the army or



navy, and except the militia in actual service, but by authority of the legislature.

June 2, 1784

[Art.] 35. [The Judiciary; Tenure of Office, etc.] It is essential to the preservation of the rights of every individual, his life, liberty, property, and character, that there be an impartial interpretation of the laws, and administration of justice. It is the right of every citizen to be tried by judges as impartial as the lot of humanity will admit. It is therefore not only the best policy, but for the security of the rights of the people, that the judges of the supreme judicial court should hold their offices so long as they behave well; subject, however, to such limitations, on account of age, as may be provided by the constitution of the state; and that they should have honorable salaries, ascertained and established by standing laws.

June 2, 1784

Amended 1792 to provide for age limitation as provided by the constitution.

[Art.] 36. [Pensions.] Economy being a most essential virtue in all states, especially in a young one, no pension shall be granted, but in consideration of actual services; and such pensions ought to be granted with great caution, by the legislature, and never for more than one year at a time.

June 2, 1784

[Art.] 36-a [Use of Retirement Funds.] The employer contributions certified as payable to the New Hampshire retirement system or any successor system to fund the system's liabilities, as shall be determined by sound actuarial valuation and practice, independent of the executive office, shall be appropriated each fiscal year to the same extent as is certified. All of the assets and proceeds, and income therefrom, of the New Hampshire retirement system and of any and all other retirement systems for public officers and employees operated by the state or by any of its political subdivisions, and of any successor system, and all contributions and payments made to any such system to provide for retirement and related benefits shall be held, invested or disbursed as in trust for the exclusive purpose of providing for such benefits and shall not be encumbered for, or diverted to, any other purposes.

November 28, 1984

[Art.] 37. [Separation of Powers.] In the government of this state, the three essential powers thereof, to wit, the legislative, executive, and judicial, ought to be kept as separate from, and independent of, each other, as the nature of a free government will admit, or as is consistent with that chain of connection that binds the whole fabric of the constitution in one indissoluble bond of union and amity.

June 2, 1784

[Art.] 38. [Social Virtues Inculcated.] A frequent recurrence to the fundamental principles of the constitution, and a constant adherence to justice, moderation, temperance, industry, frugality, and all the social virtues, are indispensably necessary to preserve the blessings of liberty and good government; the people ought, therefore, to have a particular regard to all those principles in the choice of their officers and representatives, and they have a right to require of their lawgivers and magistrates, an exact and constant observance of them, in the formation and execution of the laws necessary for the good administration of government.

June 2, 1784

[Art.] 39. [Changes in Town and City Charters, Referendum Required.] No law changing the charter or form of government of a particular city or town shall be enacted by the legislature except to become effective upon the approval of the voters of such city or town upon a referendum to be provided for in said law.

The legislature may by general law authorize cities and towns to adopt or amend their charters or forms of government in any way which is not in conflict with general law, provided that such charters or amendments shall become effective only upon the approval of the voters of each such city or town on a referendum.

November 16, 1966

## PART SECOND

### FORM OF GOVERNMENT

**Article 1. [Name of Body Politic.]** The people inhabiting the territory formerly called the province of New Hampshire, do hereby solemnly and mutually agree with each other, to form themselves into a free, sovereign and independent body-politic, or state, by the name of THE STATE OF NEW HAMPSHIRE.

June 2, 1784

### GENERAL COURT

**[Art.] 2. [Legislature, How Constituted.]** The supreme legislative power, within this state, shall be vested in the senate and house of representatives, each of which shall have a negative on the other.

June 2, 1784

**[Art.] 3. [General Court, When to Meet and Dissolve.]** The senate and house shall assemble biennially on the first Wednesday of December for organizational purposes in even numbered years, and shall assemble annually on the first Wednesday following the first Tuesday in January, and at such other times as they may judge necessary; and shall dissolve and be dissolved at 12:01 A.M. on the first Wednesday of December in even numbered years and shall be styled THE GENERAL COURT OF NEW HAMPSHIRE.

June 2, 1784

Amended 1877 changing annual sessions to biennial sessions.

Amended 1889 calling for the legislature to meet in January instead of June.

1966 amendment permitting annual sessions was ruled invalid in *Gerber v. King*, 107 NH 495.

Amended 1974 to permit organizational meetings in December and the January meeting to be on the first Wednesday after the first Tuesday.

Amended 1984 changing biennial sessions to annual sessions.

**[Art.] 4. [Power of General Court to Establish Courts.]** The general court (except as otherwise provided by Article 72-a of Part 2) shall forever have full power and authority to erect and constitute judicatories and courts of record, or other courts, to be holden, in the name of the state, for the hearing, trying, and determining, all manner of crimes, offenses, pleas, processes, complaints, actions, causes, matters and things whatsoever arising or happening within this state, or between or concerning persons inhabiting or residing, or brought, within the same, whether the same be criminal or civil, or whether the crimes be capital, or not capital, and whether the said pleas be real, personal or mixed, and for the awarding and issuing execution thereon. To which courts and judicatories, are hereby given and granted, full power and authority, from time to time, to administer oaths or affirmations, for the better discovery of truth in any matter in controversy, or depending before them.

June 2, 1784

Amended 1966 to add exception relating to Art. 72-a, Part 2.

**[Art.] 5. [Power to Make Laws, Elect Officers, Define Their Powers and Duties, Impose Fines and Assess Taxes; Prohibited from Authorizing Towns to Aid Certain Corporations.]** And farther, full power and authority are hereby given and granted to the said general court, from time to time, to make, ordain, and establish, all manner of wholesome and reasonable orders, laws, statutes, ordinances, directions, and instructions, either with penalties, or without, so as the same be not repugnant or contrary to this constitution, as they may judge for the benefit and welfare of this state, and for the governing and ordering



thereof, and of the subjects of the same, for the necessary support and defense of the government thereof, and to name and settle biennially, or provide by fixed laws for the naming and settling, all civil officers within this state, such officers excepted, the election and appointment of whom are hereafter in this form of government otherwise provided for; and to set forth the several duties, powers, and limits, of the several civil and military officers of this state, and the forms of such oaths or affirmations as shall be respectively administered unto them, for the execution of their several offices and places, so as the same be not repugnant or contrary to this constitution; and also to impose fines, mulcts, imprisonments, and other punishments, and to impose and levy proportional and reasonable assessments, rates, and taxes, upon all the inhabitants of, and residents within, the said state; and upon all estates within the same; to be issued and disposed of by warrant, under the hand of the governor of this state for the time being, with the advice and consent of the council, for the public service, in the necessary defense and support of the government of this state, and the protection and preservation of the subjects thereof, according to such acts as are, or shall be, in force within the same; provided that the general court shall not authorize any town to loan or give its money or credit directly or indirectly for the benefit of any corporation having for its object a dividend of profits or in any way aid the same by taking its stocks or bonds. For the purpose of encouraging conservation of the forest resources of the state, the general court may provide for special assessments, rates and taxes on growing wood and timber.

June 2, 1784

Amended 1792 changing "president" to "governor."

Amended 1877 changing "annually" to "biennially." Also amended to prohibit towns and cities from loaning money or credit to corporations.

Amended 1942 to permit a timber tax.

**[Art.] 5-a. [Continuity of Government in Case of Enemy Attack.]** Notwithstanding any general or special provision of this constitution, the general court, in order to insure continuity of state and local government operations in periods of emergency resulting from disasters caused by enemy attack, shall have the power and the immediate duty to provide for prompt and temporary succession to the powers and duties of public offices, of whatever nature and whether filled by election or appointment, the incumbents of which may become unavailable for carrying on the powers and duties of such offices, and to adopt such other measures as may be necessary and proper for insuring the continuity of governmental operations including but not limited to the financing thereof. In the exercise of the powers hereby conferred the general court shall in all respects conform to the requirements of this constitution except to the extent that in the judgment of the general court so to do would be impracticable or would admit of undue delay.

November 30, 1942

**[Art.] 5-b. [Power to Provide for Tax Valuations Based on Use.]** The general court may provide for the assessment of any class of real estate at valuations based upon the current use thereof.

November 15, 1968

**[Art.] 6. [Valuation and Taxation.]** The public charges of government, or any part thereof, may be raised by taxation upon polls, estates, and other classes of property, including franchises and property when passing by will or inheritance; and there shall be a valuation of the estates within the state taken anew once in every five years, at least, and as much oftener as the general court shall order.

June 2, 1784

Amended 1903 to permit taxes on other classes of property including franchises and property passing by inheritances.

**[Art.] 6-a. [Use of Certain Revenues Restricted to Highways.]** All revenue in excess of the necessary cost of collection and administration accruing to the state from registration

fees, operators' licenses, gasoline road tolls or any other special charges or taxes with respect to the operation of motor vehicles or the sale or consumption of motor vehicle fuels shall be appropriated and used exclusively for the construction, reconstruction and maintenance of public highways within this state, including the supervision of traffic thereon and payment of the interest and principal of obligations incurred for said purposes; and no part of such revenues shall, by transfer of funds or otherwise, be diverted to any other purpose whatsoever.  
November 29, 1938

**[Art.] 6-b. [Use of Lottery Revenues Restricted to Educational Purposes.]** All moneys received from a state-run lottery and all the interest received on such moneys shall, after deducting the necessary costs of administration, be appropriated and used exclusively for the school districts of the state. Such moneys shall be used exclusively for the purpose of state aid to education and shall not be transferred or diverted to any other purpose.  
November 6, 1990

**[Art.] 7. [Members of Legislature Not to Take Fees or Act as Counsel.]** No member of the general court shall take fees, be of counsel, or act as advocate, in any cause before either branch of the legislature; and upon due proof thereof, such member shall forfeit his seat in the legislature.  
September 5, 1792

**[Art.] 8. [Open Sessions of Legislature.]** The doors of the galleries, of each house of the legislature, shall be kept open to all persons who behave decently, except when the welfare of the state, in the opinion of either branch, shall require secrecy.  
September 5, 1792

## HOUSE OF REPRESENTATIVES

**[Art.] 9. [Representatives Elected Every Second Year; Apportionment of Representatives.]** There shall be in the legislature of this state a house of representatives, biennially elected and founded on principles of equality, and representation therein shall be as equal as circumstances will admit. The whole number of representatives to be chosen from the towns, wards, places, and representative districts thereof established hereunder, shall be not less than three hundred seventy-five or more than four hundred. As soon as possible after the convening of the next regular session of the legislature, and at the session in 1971, and every ten years thereafter, the legislature shall make an apportionment of representatives according to the last general census of the inhabitants of the state taken by authority of the United States or of this state. In making such apportionment, no town, ward or place shall be divided nor the boundaries thereof altered.  
June 2, 1784

Amended 1877 three times providing for biennial elections; increasing representation from 150 rateable polls to 600; prohibiting towns and wards from being altered so as to increase representation.

Amended 1942 limiting size of House to between 375 and 400.

Amended 1964 providing for equal representation.

**[Art.] 9-a. [Legislative Adjustments of Census with Reference to Non-Residents.]** The general court shall have the power to provide by statute for making suitable adjustments to the general census of the inhabitants of the state taken by the authority of the United States or of this state on account of non-residents temporarily residing in this state.  
November 30, 1960

**[Art.] 10. [Representation of Small Towns.]** (Repealed)  
June 2, 1784. Small towns grouped together to provide one representative for 150 rateable polls. The election meeting was to rotate annually between the towns.

Amended 1877 increasing districts to 600 inhabitants; rotation of meeting changed to biennially.

Repealed in 1889. Provisions incorporated into Art. 11.

**[Art.] 11. [Small Towns; Representation by Districts.]** When any town, ward, or unincorporated place, according to the last federal decennial census, has less than the number of inhabitants necessary to entitle it to one representative, the legislature shall form those towns, wards, or unincorporated places into representative districts which contain a sufficient number of inhabitants to entitle each district so formed to one or more representatives for the entire district. In forming the districts, the boundaries of towns, wards and unincorporated places shall be preserved and the towns, wards and unincorporated places forming one district shall be reasonably proximate to one another. The legislature shall form the representative districts at its next session after approval of this article by the voters of the state, and thereafter at the regular session following every decennial federal census.

June 2, 1784

Amended 1792 changing General Assembly to General Court.

Amended 1877 changing 150 rateable polls to 600 inhabitants.

Amended 1889 providing that towns of less than 600 should be represented a proportional amount of time instead of being classed as formerly provided in Art. 10.

Amended 1942 deleting reference to 600 and providing that small towns should be represented at least once in every 10 years.

Amended 1964 to permit small towns to be districted for one or more representatives.

**[Art.] 11-a. [Division of Town, Ward or Place; Representative Districts.]** Notwithstanding Articles 9 and 11, a law providing for an apportionment to form representative districts under Articles 9 and 11 of Part Second may divide a town, ward or unincorporated place into two or more representative districts if such town, ward or place, by referendum requests such division.

November 22, 1978 (Rejected in 1976 as proposed by convention, but adopted in 1978 as proposed by the general court and including both representative and senate districts.)

**[Art.] 12. [Biennial Election of Representatives in November.]** The members of the house of representatives shall be chosen biennially, in the month of November, and shall be the second branch of the legislature.

June 2, 1784

Amended twice in 1877 substituting "biennially" for "annually" and "November" for "March."

**[Art.] 13. [Qualifications of Electors.]** (Repealed)

June 2, 1784. All persons qualified to vote in the election of senators shall be entitled to vote within the town, district, parish, or place where they dwell, in the choice of representatives. Note: The phrase "town, district, parish, or place" was shortened to "district" in engrossed copy of 1792, apparently without authority.

Repealed in 1976.

**[Art.] 14. [Representatives, How Elected, Qualifications of.]** Every member of the house of representatives shall be chosen by ballot; and, for two years, at least, next preceding his election shall have been an inhabitant of this state; shall be, at the time of his election, an inhabitant of the town, ward, place, or district he may be chosen to represent and shall cease to represent such town, ward, place, or district immediately on his ceasing to be qualified as aforesaid.

June 2, 1784

Amended 1852 deleting provision for representatives to have an estate of 100 pounds.

Amended 1877 deleting requirement that representatives be Protestants.

Amended 1956 substituting "ward" for "parish."

Amended 1964 adding word "district."

**[Art.] 15. [Compensation of the Legislature.]** The presiding officers of both houses of the legislature, shall severally receive out of the state treasury as compensation in full for their services for the term elected the sum of \$250, and all other members thereof, seasonably attending and not departing without license, the sum of \$200 and each member shall receive mileage for actual daily attendance on legislative days, but not after the legislature shall have been in session for 45 legislative days or after the first day of July following the annual assembly of the legislature, whichever occurs first; provided, however, that, when a special session shall be called by the governor or by a 2/3 vote of the then qualified members of each branch of the general court, such officers and members shall receive for attendance an additional compensation of \$3 per day for a period not exceeding 15 days and the usual mileage. Nothing herein shall prevent the payment of additional mileage to members attending committee meetings or on other legislative business on nonlegislative days.

June 2, 1784

Amended 1792 requiring state to pay wages instead of town.

Amended 1889 setting salary for members at \$200 and for officers at \$250 with \$3 per day for special sessions.

Amended 1960 limiting mileage to 90 legislative days.

Amended 1984 limiting mileage to 45 legislative days in each annual session.

**[Art.] 16. [Vacancies in House, How Filled.]** All intermediate vacancies, in the house of representatives may be filled up, from time to time, in the same manner as biennial elections are made.

June 2, 1784

Amended 1877 changing "annual" to "biennial" elections.

**[Art.] 17. [House to Impeach Before the Senate.]** The house of representatives shall be the grand inquest of the state; and all impeachments made by them, shall be heard and tried by the senate.

June 2, 1784

**[Art.] 18. [Money Bills to Originate in House.]** All money bills shall originate in the house of representatives; but the senate may propose, or concur with amendments, as on other bills.

June 2, 1784

**[Art.] 18-a [Budget Bills.]** All sections of all budget bills before the general court shall contain only the operating and capital expenses for the executive, legislative and judicial branches of government. No section or footnote of any such budget bill shall contain any provision which establishes, amends or repeals statutory law, other than provisions establishing, amending or repealing operating and capital expenses for the executive, legislative and judicial branches of government.

November 28, 1984

**[Art.] 19. [Adjournment.]** The house of representatives shall have the power to adjourn themselves.

June 2, 1784

Amended 1948 substituting "five" for "two" days as length of adjournment.

Amended 1966 removing limitation on adjournment.

**[Art.] 20. [Quorum, What Constitutes.]** A majority of the members of the house of representatives shall be a quorum for doing business: But when less than two-thirds of the representatives elected shall be present, the assent of two-thirds of those members shall be necessary to render their acts and proceedings valid.

June 2, 1784

**[Art.] 21. [Privileges of Members of Legislature.]** No member of the house of representatives, or senate shall be arrested, or held to bail, on mesne process, during his going to, returning from, or attendance upon, the court.

June 2, 1784



**[Art.] 22. [House to Elect Speaker and Officers, Settle Rules of Proceedings, and Punish Misconduct.]** The house of representatives shall choose their own speaker, appoint their own officers, and settle the rules of proceedings in their own house; and shall be judge of the returns, elections, and qualifications, of its members, as pointed out in this constitution. They shall have authority to punish, by imprisonment, every person who shall be guilty of disrespect to the house, in its presence, by any disorderly and contemptuous behavior, or by threatening, or illtreating, any of its members; or by obstructing its deliberations; every person guilty of a breach of its privileges, in making arrests for debt, or by assaulting any member during his attendance at any session; in assaulting or disturbing any one of its officers in the execution of any order or procedure of the house; in assaulting any witness, or other person, ordered to attend, by and during his attendance of the house; or in rescuing any person arrested by order of the house, knowing them to be such.

June 2, 1784

Amended 1792 by adding that the House shall be judge of the returns, elections, and qualifications of its members.

**[Art.] 23. [Senate and Executive Have Like Powers; Imprisonment Limited.]** The senate, governor and council, shall have the same powers in like cases; provided, that no imprisonment by either, for any offense, exceeds ten days.

June 2, 1784

Amended 1792 substituting "governor" for "president."

**[Art.] 24 [Journals and Laws to be Published; Yeas and Nays; and Protests.]** The journals of the proceedings, and all public acts of both houses, of the legislature, shall be printed and published immediately after every adjournment or prorogation; and upon motion made by any one member, duly seconded, the yeas and nays, upon any question, shall be entered, on the journal. And any member of the senate, or house of representatives, shall have a right, on motion made at the time for that purpose to have his protest, or dissent, with the reasons, against any vote, resolve, or bill passed, entered on the journal.

June 2, 1784

Amended 1792 permitting protest or dissent with reasons to be entered in the journals.

Amended 1966 requiring roll call requests to be seconded.

## SENATE

**[Art.] 25. [Senate, How Constituted.]** The senate shall consist of twenty-four members.

June 2, 1784. Provided for 12 senators.

Amended 1792. Generally rephrased specifying term as one year from the first Wednesday in June.

Amended 1877 increasing senators to 24 and providing for 2 year term.

Amended 1889 so that term started in January instead of June.

Amended 1974 deleting reference to term.

**[Art.] 26. [Senatorial Districts, How Constituted.]** And that the state may be equally represented in the senate, the legislature shall divide the state into single-member districts, as nearly equal as may be in population, each consisting of contiguous towns, city wards and unincorporated places, without dividing any town, city ward or unincorporated place. The legislature shall form the single-member districts at its next session after approval of this article by the voters of the state and thereafter at the regular session following each decennial federal census.

June 2, 1784. Number of senators elected from each district (county) proportioned to taxes paid by each district.

Amended 1792 dividing the state into 12 senatorial districts still based on proportion of taxes paid by the district.

Amended 1877 increasing senate to 24 members from single member districts.

Amended 1964 providing for election of senators on basis of population.

**[Art.] 26-a. [Division of Town, Ward or Place; Senatorial Districts.]** Notwithstanding Article 26 or any other article, a law providing for an apportionment to form senatorial districts under Article 26 of Part Second may divide a town, ward or unincorporated place into two or more senatorial districts if such town, ward or place by referendum requests such division.

November 22, 1978

**[Art.] 27. [Election of Senators.]** The freeholders and other inhabitants of each district, qualified as in this constitution is provided shall biennially give in their votes for a senator, at some meeting holden in the month of November.

June 2, 1784. Annual election of senators at annual meeting in March.

Amended 1792 rewording phrases but not changing the meaning.

Amended 1877 twice substituting biennial election and sessions for annual elections and sessions and providing for elections in November instead of March.

**[Art.] 28. [Senators, How and by Whom Chosen; Right of Suffrage.]** (Repealed)

June 2, 1784. Senate, first branch of the legislature, elected by male inhabitants 21 years of age and older who pay their own poll tax.

Amended 1792 changing wording but not the meaning.

Amended 1877 twice, substituting "biennially" for "annually" and "November" for "March."

Amended 1958 removing obsolete reference to "male" inhabitants as being the only ones allowed to vote.

Repealed 1976. Provisions covered by Article II.

**[Art.] 29. [Qualifications of Senators.]** Provided nevertheless, that no person shall be capable of being elected a senator, who is not of the age of thirty years, and who shall not have been an inhabitant of this state for seven years immediately preceding his election, and at the time thereof he shall be an inhabitant of the district for which he shall be chosen. Should such person, after election, cease to be an inhabitant of the district for which he was chosen, he shall be disqualified to hold said position and a vacancy shall be declared therein.

June 2, 1784

Amended 1852 deleting property qualifications.

Amended 1877 deleting requirements that senators be Protestant.

Amended 1976 adding provision that a senator is disqualified if he moves from his district.

**[Art.] 30. [Inhabitant Defined.]** And every person, qualified as the constitution provides, shall be considered an inhabitant for the purpose of being elected into any office or place within this state, in the town, or ward, where he is domiciled.

June 2, 1784

Amended 1958 substituting "ward" for "parish, and plantation."

Amended 1976 twice deleting reference to electing and substituting "is domiciled" for "dwelleth and hath his home."

**[Art.] 31. [Inhabitants of Unincorporated Places; Their Rights, etc.]** (Repealed)

June 2, 1784. Procedure and qualifications for inhabitants of unincorporated places to vote.

Amended 1877 twice providing for biennial instead of annual elections in November instead of March.

Amended 1958 deleting reference to plantations and substituting "wards" for "parishes."

Repealed 1976. Provisions covered by Part I, Art. II.

**[Art.] 32. [Biennial Meetings, How Warned, Governed, and Conducted; Return of Votes, etc.]** The meetings for the choice of governor, council and senators, shall be warned by warrant from the selectmen, and governed by a moderator, who shall, in the presence of the selectmen (whose duty it shall be to attend) in open meeting, receive the votes of all the inhabitants of such towns and wards present, and qualified to vote for senators; and shall, in



said meetings, in presence of the said selectmen, and of the town or city clerk, in said meetings, sort and count the said votes, and make a public declaration thereof, with the name of every person voted for, and the number of votes for each person; and the town or city clerk shall make a fair record of the same at large, in the town book, and shall make out a fair attested copy thereof, to be by him sealed up and directed to the secretary of state, within five days following the election, with a superscription expressing the purport thereof.

June 2, 1784

Amended 1792 generally rewording section.

Amended 1889 substituting "January" for "June" regarding notification to secretary of state.

Amended 1958 substituting "wards" for "parishes" and added reference to city clerks.

Amended 1974 substituting "December" for "January" and "twenty" and "thirty" regarding notification to secretary of state.

Amended 1976 changing notification to 5 days after the election.

**[Art.] 33. [Secretary of State to Count Votes for Senators and Notify Persons Elected.]** And that there may be a due meeting of senators and representatives on the first Wednesday of December, biennially, the secretary of state shall, as soon as may be, examine the returned copy of such records; and fourteen days before the first Wednesday of December, he shall issue his summons to such persons as appear to be chosen senators and representatives, by a plurality of votes, to attend and take their seats on that day.

June 2, 1784. President and 3 of the council to issue summons to senators to take their seats.

Amended 1792 changing president to governor and specific number of councilors to majority of councilors.

Amended 1877 changing annually to biennially.

Amended 1889 changing June to January for beginning of session.

Amended 1912 substituting "plurality of votes" for "majority of votes."

Amended 1968 deleting proviso relating to the first year.

Amended 1974 changing meeting to first Wednesday of December.

Amended 1976 providing that the secretary of state should examine the returns and notify those elected instead of governor.

**[Art.] 34. [Vacancies in Senate, How Filled.]** And in case there shall not appear to be a senator elected, by a plurality of votes, for any district, the deficiency shall be supplied in the following manner, viz. The members of the house of representatives, and such senators as shall be declared elected, shall take the names of the two persons having the highest number of votes in the district, and out of them shall elect, by joint ballot, the senator wanted for such district; and in this manner all such vacancies shall be filled up, in every district of the state and in case the person receiving a plurality of votes in any district is found by the Senate not to be qualified to be seated, a new election shall be held forthwith in said district. All vacancies in the senate arising by death, removal out of the state, or otherwise, except from failure to elect, shall be filled by a new election by the people of the district upon the requisition of the governor and council, as soon as may be after such vacancies shall happen.

June 2, 1784

Amended 1792 generally rewording section.

Amended 1889 adding provisions for new elections in case of vacancies.

Amended 1912 providing for plurality of votes instead of majority.

Amended 1968 providing for new election if person elected is not qualified.

**[Art.] 35. [Senate, Judges of Their Own Elections.]** The senate shall be final judges of the elections, returns, and qualifications, of their own members, as pointed out in this constitution.

June 2, 1784

**[Art.] 36. [Adjournment.]** The senate shall have power to adjourn themselves, and whenever they shall sit on the trial of any impeachment, they may adjourn to such time and place as they may think proper although the legislature be not assembled on such day, or at such place.

June 2, 1784

Amended 1792 adding proviso relating to impeachment.

Amended 1948 increasing adjournment from 2 days to 5 days.

Amended 1966 deleting limitation on adjournment.

[Art.] 37. [Senate to Elect Their Own Officers; Quorum.] The senate shall appoint their president and other officers, and determine their own rules of proceedings: And not less than thirteen members of the senate shall make a quorum for doing business; and when less than sixteen senators shall be present, the assent of ten, at least, shall be necessary to render their acts and proceedings valid.

June 2, 1784

Amended 1792 adding "president."

Amended 1877 increasing quorum from 7 to 13 and changing assent of 5 when less than 8 present to assent of 10 when less than 16 present.

[Art.] 38. [Senate to Try Impeachments; Mode of Proceeding.] The senate shall be a court, with full power and authority to hear, try, and determine, all impeachments made by the house of representatives against any officer or officers of the state, for bribery, corruption, malpractice or maladministration, in office; with full power to issue summons, or compulsory process, for convening witnesses before them: But previous to the trial of any such impeachment, the members of the senate shall respectively be sworn truly and impartially to try and determine the charge in question, according to evidence. And every officer, impeached for bribery, corruption, malpractice or maladministration in office, shall be served with an attested copy of the impeachment, and order of the senate thereon with such citation as the senate may direct, setting forth the time and place of their sitting to try the impeachment; which service shall be made by the sheriff, or such other sworn officer as the senate may appoint, at least fourteen days previous to the time of trial; and such citation being duly served and returned, the senate may proceed in the hearing of the impeachment, giving the person impeached, if he shall appear, full liberty of producing witnesses and proofs, and of making his defense, by himself and counsel, and may also, upon his refusing or neglecting to appear hear the proofs in support of the impeachment, and render judgment thereon, his non-appearance notwithstanding; and such judgment shall have the same force and effect as if the person impeached had appeared and pleaded in the trial.

June 2, 1784

Amended 1792 adding mode of proceeding.

[Art.] 39. [Judgment on Impeachment Limited.] Their judgment, however, shall not extend further than removal from office, disqualification to hold or enjoy any place of honor, trust, or profit, under this state, but the party so convicted, shall nevertheless be liable to indictment, trial, judgment, and punishment, according to the laws of the land.

June 2, 1784

[Art.] 40. [Chief Justice to Preside on Impeachment of Governor.] Whenever the governor shall be impeached, the chief justice of the supreme judicial court, shall, during the trial, preside in the senate, but have no vote therein.

September 5, 1792

## EXECUTIVE POWER

### GOVERNOR

[Art.] 41. [Governor, Supreme Executive Magistrate.] There shall be a supreme executive magistrate, who shall be styled the Governor of the State of New Hampshire, and whose title shall be His Excellency. The executive power of the state is vested in the gover-

nor. The governor shall be responsible for the faithful execution of the laws. He may, by appropriate court action or proceeding brought in the name of the state, enforce compliance with any constitutional or legislative mandate, or restrain violation of any constitutional or legislative power, duty, or right, by any officer, department or agency of the state. This authority shall not be construed to authorize any action or proceedings against the legislative or judicial branches.

June 2, 1784

Amended 1792 substituting "Governor" for "President."

Amended 1966 clarifying and reinforcing executive powers of the governor.

**[Art.] 42. [Election of Governor, Return of Votes; Electors; If No Choice, Legislature to Elect One of Two Highest Candidates; Qualifications for Governor.]** The governor shall be chosen biennially in the month of November; and the votes for governor shall be received, sorted, counted, certified and returned, in the same manner as the votes for senators; and the secretary shall lay the same before the senate and house of representatives, on the first Wednesday following the first Tuesday of January to be by them examined, and in case of an election by a plurality of votes through the state, the choice shall be by them declared and published. And the qualifications of electors of the governor shall be the same as those for senators; and if no person shall have a plurality of votes, the senate and house of representatives shall, by joint ballot elect one of the two persons, having the highest number of votes, who shall be declared governor. And no person shall be eligible to this office, unless at the time of his election, he shall have been an inhabitant of this state for 7 years next preceding, and unless he shall be of the age of 30 years.

June 2, 1784

Amended 1792 deleting specifics of handling votes at town meeting.

Amended 1852 removing property qualification for holding office.

Amended 1877 three times: biennial elections replacing annual; elections in November instead of March; deleting provision that office holders be of protestant religion.

Amended 1889 changing June to January for the secretary of state to lay the votes before the house and senate.

Amended 1912 requiring a plurality instead of majority for election of governor.

Amended 1982 changing first Wednesday of January to Wednesday after the first Tuesday.

**[Art.] 43. [In Cases of Disagreement Governor to Adjourn or Prorogue Legislature; If Causes Exist, May Convene Them Elsewhere.]** In cases of disagreement between the two houses, with regard to the time or place of adjournment or prorogation, the governor, with advice of council, shall have a right to adjourn or prorogue the general court, not exceeding ninety days at any one time, as he may determine the public good may require, and he shall dissolve the same on the first Wednesday of December biennially. And, in cases whereby dangers may arise to the health or lives of the members from their attendance at the general court at any place, the governor may direct the session to be holden at some other the most convenient place within the state.

June 2, 1784

Amended 1792 twice changing president to governor and inserting "place" of adjournment.

Amended 1889 changing June to January for time of dissolving house and senate.

Amended 1974 providing for the legislature to be dissolved on the first Wednesday of December.

Amended 1980 removing "infectious distemper" as a reason for the governor to convene the legislature at a different place.

**[Art.] 44. [Veto to Bills.]** Every bill which shall have passed both houses of the general court, shall, before it becomes a law, be presented to the governor, if he approves, he shall sign it, but if not, he shall return it, with his objections, to that house in which it shall have originated, who shall enter the objections at large on their journal, and proceed to reconsider

it; if after such reconsideration, two-thirds of that house shall agree to pass the bill, it shall be sent, together with such objections, to the other house, by which it shall likewise be reconsidered, and, if approved by two-thirds of that house, it shall become a law. But in all such cases the votes of both houses shall be determined by yeas and nays, and the names of persons, voting for or against the bill, shall be entered on the journal of each house respectively. If any bill shall not be returned by the governor within five days (Sundays excepted) after it shall have been presented to him, the same shall be a law in like manner as if he had signed it unless the legislature, by their adjournment, prevent its return, in which case it shall not be a law.

September 5, 1792

**[Art.] 45. [Resolves to Be Treated Like Bills.]** Every resolve shall be presented to the governor, and before the same shall take effect, shall be approved by him, or being disapproved by him, shall be re-passed by the senate and house of representatives, according to the rules and limitations prescribed in the case of a bill.

September 5, 1792

**[Art.] 46. [Nomination and Appointment of Officers.]** All judicial officers, the attorney general, and all officers of the navy, and general and field officers of the militia, shall be nominated and appointed by the governor and council; and every such nomination shall be made at least three days prior to such appointment; and no appointment shall take place, unless a majority of the council agree thereto.

June 2, 1784

Amended 1792 making minor changes in wording.

Amended 1877 deleting solicitors and sheriffs from those appointed by governor and council.

Amended 1976 deleting appointment of coroners by governor and council.

**[Art.] 47. [Governor and Council Have Negative on Each Other.]** The governor and council shall have a negative on each other, both in the nominations and appointments. Every nomination and appointment shall be signed by the governor and council, and every negative shall be also signed by the governor or council who made the same.

September 5, 1792

**[Art.] 48. [Field Officers to Recommend, and Governor to Appoint, Company Officers.]** (Repealed)

June 2, 1784

Amended 1792 providing that field officers were to nominate and recommend to the governor the captains and subalterns instead of appointing them.

Amended 1903 added proviso that nominees had to be examined and qualified by an examining board.

Repealed 1976.

**[Art.] 49. [President of Senate, etc., To Act as Governor When Office Vacant; Speaker of House to Act When Office of President of Senate Is also Vacant.]** In the event of the death, resignation, removal from office, failure to qualify, physical or mental incapacity, absence from the state, or other incapacity of the governor, the president of the senate, for the time being, shall act as governor until the vacancy is filled or the incapacity is removed; and if the president of the senate, for any of the above-named causes, shall become incapable of performing the duties of governor, the same shall devolve upon the speaker of the house of representatives, for the time being, or in the case of the like incapacity of the speaker, upon the secretary of state, or in case of his like incapacity, upon the state treasurer, each of whom, in that order, shall act as governor, as hereinabove provided, until the vacancy is filled or the incapacity removed. Whenever a vacancy for the duration or remainder of the governor's term of office occurs before the commencement of the last year of such term, a special election



for governor shall take place to fill the vacancy, as provided by law. Whenever the speaker of the house acts as governor, he shall act as such only until such time as the vacancy is filled or the incapacity removed in either the office of governor or of president of the senate, whichever occurs first. Whenever either the secretary of state or the treasurer acts as governor, he shall act as such only until such time as the vacancy is filled or the incapacity removed in the offices of governor, of president of the senate or of speaker of the house, whichever occurs first. While acting as governor under this article, the president of the senate, speaker of the house, secretary of state or state treasurer, as the case may be, shall be styled Acting Governor, shall not be required to take an additional oath of office, shall have and exercise all the powers, duties and authorities of, and receive compensation equal to that of the office of governor; and the capacity of each such officer to serve as president of the senate as well as senator, speaker of the house of representatives as well as representative, secretary of state, or state treasurer, as the case may be, or to receive the compensation of such office, shall be suspended only. While the governor or an acting governor is absent from the state on official business, he shall have the power and authority to transact such business.

June 2, 1784

Amended 1792 changing some wording and providing that the senate president acting as governor could not hold his office in the senate.

Amended 1889 providing for the speaker of the house to act as governor.

Amended 1956 providing that the governor while absent from the state has authority to transact such business.

Amended 1968 providing for succession through secretary of state and state treasurer, but only until a new senate president or house speaker is elected.

Amended 1984 rewording section generally to include incapacity, new election if vacancy occurs before last year of the term, compensation of acting governor to equal that of governor, and suspension of senate president acting as a senator or speaker to act as a representative while serving as acting governor.

**[Art.] 49-a [Prolonged Failure to Qualify; Vacancy in Office of Governor Due to Physical or Mental Incapacity, etc.]** Whenever the governor transmits to the secretary of state and president of the senate his written declaration that he is unable to discharge the powers and duties of his office by reason of physical or mental incapacity and until he transmits to them a written declaration to the contrary, the president of the senate, for the time being, shall act as governor as provided in article 49, subject to the succession provisions therein set forth. Whenever it reasonably appears to the attorney general and a majority of the council that the governor is unable to discharge the powers and duties of his office by reason of physical or mental incapacity, but the governor is unwilling or unable to transmit his written declaration to such effect as above provided, the attorney general shall file a petition for declaratory judgment in the supreme court requesting a judicial determination of the ability of the governor to discharge the powers and duties of his office. After notice and hearing, the justices of the supreme court shall render such judgment as they find warranted by a preponderance of the evidence; and, if the court holds that the governor is unable to discharge the powers and duties of his office, the president of the senate, for the time being, shall act as governor as provided in article 49, subject to the succession provisions therein set forth, until such time as the disability of the governor is removed or a newly elected governor is inaugurated. Such disability, once determined by the supreme court, may be removed upon petition for declaratory judgment to the supreme court by the governor if the court finds, after notice and hearing, by a preponderance of the evidence that the governor is able to discharge the powers and duties of his office. Whenever such disability of the governor, as determined by his written declaration or by judgment of the supreme court, has continued for a period of 6 months, the general court may, by concurrent resolution adopted by both hous-

es, declare the office of governor vacant. Whenever the governor-elect fails to qualify by reason of physical or mental incapacity or any cause other than death or resignation, for a period of 6 months following the inauguration date established by this constitution, the general court may, by concurrent resolution adopted by both houses, declare the office of governor vacant. The provisions of article 49 shall govern the filling of such vacancy, either by special election or continued service of an acting governor. If the general court is not in session when any such 6-month period expires, the acting governor, upon written request of at least 1/4 of the members of each house, shall convene the general court in special session for the sole purpose of considering and acting on the question whether to declare a vacancy in the office of governor under this article.

November 28, 1984

**[Art.] 50. [Governor to Prorogue or Adjourn Legislature, and Call Extra Sessions.]**

The governor, with advice of council, shall have full power and authority, in the recess of the general court, to prorogue the same from time to time, not exceeding ninety days, in any one recess of said court; and during the sessions of said court, to adjourn or prorogue it to any time the two houses may desire, and to call it together sooner than the time to which it may be adjourned, or prorogued, if the welfare of the state should require the same.

June 2, 1784

Amended 1792 changing president to governor.

**[Art.] 51. [Powers and Duties of Governor as Commander-in-Chief.]** The governor of this state for the time being, shall be commander-in-chief of all the military forces of the state; and shall have full power, by himself or by any chief commander, or other officer or officers, from time to time, to train, instruct, exercise and govern the militia; to call forth the militia and to put in warlike posture the inhabitants of the state; to execute the laws of the state and of the United States; to suppress insurrection and to repel invasion; and, in fine, the governor is hereby entrusted with all other powers incident to the office of commander-in-chief to be exercised agreeably to the rules and regulations of the constitution and the laws of the land.

June 2, 1784

Amended 1792 changing president to governor.

Amended 1968 condensing authority of the governor as commander-in-chief of military forces.

**[Art.] 52. [Pardoning Power.]** The power of pardoning offenses, except such as persons may be convicted of before the senate, by impeachment of the house, shall be in the governor, by and with the advice of council: But no charter of pardon, granted by the governor, with advice of the council, before conviction, shall avail the party pleading the same, notwithstanding any general or particular expressions contained therein, descriptive of the offense or offenses intended to be pardoned.

June 2, 1784

Amended 1792 changing president to governor.

**[Art.] 53. [Militia Officers, Removal of.]** (Repealed)

June 2, 1784

Amended 1792 changing president to governor.

Repealed 1976.

**[Art.] 54. [Staff and Non-commissioned Officers, by Whom Appointed.]** (Repealed)

June 2, 1784

Repealed 1976.

**[Art.] 55. [Division of Militia into Brigades, Regiments, and companies.]** (Repealed)

June 2, 1784

Repealed 1976.

**[Art.] 56. [Disbursements from Treasury.]** No moneys shall be issued out of the treasury of this state, and disposed of, (except such sums as may be appropriated for the



redemption of bills of credit, or treasurer's notes, or for the payment of interest arising thereon) but by warrant under the hand of the governor for the time being, by and with the advice and consent of the council, for the necessary support and defense of this state, and for the necessary protection and preservation of the inhabitants thereof, agreeably to the acts and resolves of the general court.

June 2, 1784

Amended 1792 changing president to governor.

[Art.] 57. [Accounts of Military Stores.] (Repealed)

June 2, 1784

Amended 1792 changing president to governor.

Repealed 1950.

[Art.] 58. [Compensation of Governor and Council.] The governor and council shall be compensated for their services, from time to time, by such grants as the general courts shall think reasonable.

June 2, 1784

Amended 1792 changing president to governor.

[Art.] 59. [Salaries of Judges.] Permanent and honorable salaries shall be established by law, for the justices of the superior court.

June 2, 1784

## COUNCIL

[Art.] 60. [Councilors; Mode of Election, etc.] There shall be biennially elected, by ballot, five councilors, for advising the governor in the executive part of government. The freeholders and other inhabitants in each county, qualified to vote for senators, shall some time in the month of November, give in their votes for one councilor; which votes shall be received, sorted, counted, certified, and returned to the secretary's office, in the same manner as the votes for senators, to be by the secretary laid before the senate and house of representatives on the first Wednesday following the first Tuesday of January.

June 2, 1784

Amended 1792 twice changing the council from members of the house and senate elected by the house and senate to individuals elected by voters - one in each county; and changing president to governor.

Amended 1877 twice substituting biennially for annually and November for March.

Amended 1889 substituting January for June.

Amended 1984 changing the first Wednesday to the first Wednesday following the first Tuesday.

[Art.] 61. [Vacancies, How Filled, if No Choice.] And the person having a plurality of votes in any county, shall be considered as duly elected a councilor: But if no person shall have a plurality of votes in any county, the senate and house of representatives shall take the names of the two persons who have the highest number of votes in each county, and not elected, and out of those two shall elect by joint ballot, the councilor wanted for such county, and the qualifications for councilors shall be the same as for senator.

September 5, 1792

Amended 1912 substituting plurality for majority.

[Art.] 62. [Subsequent Vacancies; Governor to Convene; Duties.] If any person thus chosen a councilor, shall be elected governor or member of either branch of the legislature, and shall accept the trust; or if any person elected a councilor, shall refuse to accept the office, or in case of the death, resignation, or removal of any councilor out of the state, the governor may issue a precept for the election of a new councilor in that county where such

vacancy shall happen and the choice shall be in the same manner as before directed. And the governor shall have full power and authority to convene the council, from time to time, at his discretion: and, with them, or the majority of them, may and shall, from time to time hold a council, for ordering and directing the affairs of the state, according to the laws of the land.  
September 5, 1792

**[Art.] 63. [Impeachment of Councilors.]** The members of the council may be impeached by the house, and tried by the senate for bribery, corruption, malpractice, or maladministration.

June 2, 1784

Amended 1792 changing wording generally and changing mal-conduct to bribery, corruption, malpractice, or maladministration.

**[Art.] 64. [Secretary to Record Proceedings of Council.]** The resolutions and advice of the council shall be recorded by the secretary, in a register, and signed by all members present agreeing thereto; and this record may be called for at any time, by either house of the legislature; and any member of the council may enter his opinion contrary to the resolutions of the majority, with the reasons for such opinion.

June 2, 1784

Amended 1792 adding phrases: "by the secretary," "agreeing thereto," and "with the reasons for such opinion."

**[Art.] 65. [Councilor Districts Provided for.]** The legislature may, if the public good shall hereafter require it, divide the state into five districts, as nearly equal as may be, governing themselves by the number of population, each district to elect a councilor: And, in case of such division, the manner of the choice shall be conformable to the present mode of election in counties.

September 5, 1792

Amended 1912 substituting population for rateable polls.

**[Art.] 66. [Elections by Legislature May Be Adjourned From Day to Day; Order Thereof.]** And, whereas the elections, appointed to be made by this constitution on the first Wednesday of January biennially, by the two houses of the legislature, may not be completed on that day, the said elections may be adjourned from day to day, until the same be completed; and the order of the elections shall be as follows - the vacancies in the senate, if any, shall be first filled up: The governor shall then be elected, provided there shall be no choice of him by the people: And afterwards, the two houses shall proceed to fill up the vacancy, if any, in the council.

June 2, 1784

Amended 1792 twice changing president to governor and election of the council only if there is a vacancy.

Amended 1877 substituting biennially for annually.

Amended 1889 substituting January for June.

## SECRETARY, TREASURER, ETC.

**[Art.] 67. [Election of Secretary and Treasurer.]** The secretary and treasurer shall be chosen by joint ballot of the senators and representatives assembled in one room.

June 2, 1784

Amended 1950 deleting commissary-general.

**[Art.] 68. [State Records, Where Kept; Duty of Secretary.]** The records of the state shall be kept in the office of the secretary, and he shall attend the governor and council, the senate and representatives, in person, or by deputy, as they may require.

June 2, 1784

Amended 1792 twice transferring authority of the secretary to appoint his deputies to next article, and changing president to governor.

**[Art.] 69. [Deputy Secretary.]** The secretary of the state shall, at all times, have a deputy, to be by him appointed; for whose conduct in office he shall be responsible: And, in case of the death, removal, or inability of the secretary, his deputy shall exercise all the duties of the office of secretary of this state, until another shall be appointed.

June 2, 1784

Amended 1792 describing duties of the deputy secretary.

**[Art.] 70. [Secretary to Give Bond.]** The secretary, before he enters upon the business of his office, shall give bond, with sufficient sureties, in a reasonable sum, for the use of the state, for the punctual performance of his trust.

September 5, 1792

## COUNTY TREASURER, ETC.

**[Art.] 71. [County Treasurers, Registers of Probate, County Attorneys, Sheriffs, and Registers of Deeds Elected.]** The county treasurers, registers of probate, county attorneys, sheriffs and registers of deeds, shall be elected by the inhabitants of the several towns, in the several counties in the state, according to the method now practiced, and the laws of the state, Provided nevertheless the legislature shall have authority to alter the manner of certifying the votes, and the mode of electing those officers; but not so as to deprive the people of the right they now have of electing them.

June 2, 1784

Amended 1792 twice adding proviso that the legislature could alter the manner of certifying the votes and mode of electing the officers; deleting oath and bond of county treasurer and transferring oath and bond of register of deeds to next article.

Amended 1877 adding registers of probate, county solicitors, and sheriffs to those to be elected.

Amended 1958 changing county solicitor to county attorney.

**[Art.] 72. [Counties May Be Divided into Districts for Registering Deeds.]** And the legislature, on the application of the major part of the inhabitants of any county, shall have authority to divide the same into two districts for registering deeds, if to them it shall appear necessary; each district to elect a register of deeds: And before they enter upon the business of their offices, shall be respectively sworn faithfully to discharge the duties thereof, and shall severally give bond, with sufficient sureties, in a reasonable sum, for the use of the county for the punctual performance of their respective trusts.

June 2, 1784

Amended 1792 providing for counties being divided into districts for registering deeds and electing registers.

## JUDICIARY POWER

**[Art.] 72-a. [Supreme and Superior Courts.]** The judicial power of the state shall be vested in the supreme court, a trial court of general jurisdiction known as the superior court, and such lower courts as the legislature may establish under Article 4th of Part 2.

November 16, 1966

**[Art.] 73. [Tenure of Office To Be Expressed in Commissions; Judges to Hold Office During Good Behavior, etc.; Removal.]** The tenure that all commissioned officers shall have by law in their offices shall be expressed in their respective commissions, and all

judicial officers duly appointed, commissioned and sworn, shall hold their offices during good behavior except those for whom a different provision is made in this constitution. The governor with consent of the council may remove any commissioned officer for reasonable cause upon the address of both houses of the legislature, provided nevertheless that the cause for removal shall be stated fully and substantially in the address and shall not be a cause which is a sufficient ground for impeachment, and provided further that no officer shall be so removed unless he shall have had an opportunity to be heard in his defense by a joint committee of both houses of the legislature.

June 2, 1784

Amended 1792 changing president to governor.

Amended 1966 spelling out procedures for removal from office.

**[Art.] 73-a. [Supreme Court, Administration.]** The chief justice of the supreme court shall be the administrative head of all the courts. He shall, with the concurrence of a majority of the supreme court justices, make rules governing the administration of all courts in the state and the practice and procedure to be followed in all such courts. The rules so promulgated shall have the force and effect of law.

November 22, 1978

**[Art.] 74. [Judges to Give Opinions, When.]** Each branch of the legislature as well as the governor and council shall have authority to require the opinions of the justices of the supreme court upon important questions of law and upon solemn occasions.

June 2, 1784

Amended 1792 changing president to governor.

Amended 1958 substituting supreme court for superior court.

**[Art.] 75. [Justices of Peace Commissioned for Five Years.]** In order that the people may not suffer from the long continuance in place of any justice of the peace who shall fail in discharging the important duties of his office with ability and fidelity, all commissions of justice of the peace shall become void at the expiration of five years from their respective dates, and upon the expiration of any commission, the same may if necessary be renewed or another person appointed as shall most conduce to the well being of the state.

June 2, 1784

**[Art.] 76. [Divorce and Probate Appeals, Where Tried.]** All causes of marriage, divorce and alimony; and all appeals from the respective judges of probate shall be heard and tried by the superior court until the legislature shall by law make other provision.

June 2, 1784

**[Art.] 77. [Jurisdiction of Justices in Civil Causes.]** The general court are empowered to give to justices of the peace jurisdiction in civil causes, when the damages demanded shall not exceed one hundred dollars and title of real estate is not concerned; but with right of appeal, to either party, to some other court. And the general court are further empowered to give to police courts original jurisdiction to try and determine, subject to right of appeal and trial by jury, all criminal causes wherein the punishment is less than imprisonment in the state prison.

September 5, 1792

Amended 1877 substituting \$100 for 4 pounds

Amended 1912 giving jurisdiction to police courts.

**[Art.] 78. [Judges and Sheriffs, When Disqualified by Age.]** No person shall hold the office of judge of any court, or judge of probate, or sheriff of any county, after he has attained the age of seventy years.

September 5, 1792

**[Art.] 79. [Judges and Justices Not to Act as Counsel.]** No judge of any court, or justice of the peace, shall act as attorney, or be of counsel, to any party, or originate any civil

suit, in matters which shall come or be brought before him as judge, or justice of the peace.  
September 5, 1792

**[Art.] 80. [Jurisdiction and Term of Probate Courts.]** All matters relating to the probate of wills, and granting letters of administration, shall be exercised by the judges of probate, in such manner as the legislature have directed, or may hereafter direct: And the judges of probate shall hold their courts at such place or places, on such fixed days, as the conveniency of the people may require; and the legislature from time to time appoint.

June 2, 1784

Amended 1792 rewording section generally.

**[Art.] 81. [Judges and Registers of Probate Not to Act as Counsel.]** No judge, or register of probate, shall be of counsel, act as advocate, or receive any fees as advocate or counsel, in any probate business which is pending, or may be brought into any court of probate in the county of which he is judge or register.

September 5, 1792

## CLERKS OF COURTS

**[Art.] 82. [Clerks of Courts, by Whom Appointed.]** The judges of the courts (those of probate excepted) shall appoint their respective clerks to hold their office during pleasure: And no such clerk shall act as an attorney or be of counsel in any cause in the court of which he is clerk, nor shall he draw any writ originating a civil action.

June 2, 1784

Amended 1792 rewording section generally.

## ENCOURAGEMENT OF LITERATURE, TRADES, ETC.

**[Art.] 83. [Encouragement of Literature, etc.; Control of Corporations, Monopolies, etc.]** Knowledge and learning, generally diffused through a community, being essential to the preservation of a free government; and spreading the opportunities and advantages of education through the various parts of the country, being highly conducive to promote this end; it shall be the duty of the legislators and magistrates, in all future periods of this government, to cherish the interest of literature and the sciences, and all seminaries and public schools, to encourage private and public institutions, rewards, and immunities for the promotion of agriculture, arts, sciences, commerce, trades, manufactures, and natural history of the country; to countenance and inculcate the principles of humanity and general benevolence, public and private charity, industry and economy, honesty and punctuality, sincerity, sobriety, and all social affections, and generous sentiments, among the people: Provided, nevertheless, that no money raised by taxation shall ever be granted or applied for the use of the schools of institutions of any religious sect or denomination. Free and fair competition in the trades and industries is an inherent and essential right of the people and should be protected against all monopolies and conspiracies which tend to hinder or destroy it. The size and functions of all corporations should be so limited and regulated as to prohibit fictitious capitalization and provision should be made for the supervision and government thereof. Therefore, all just power possessed by the state is hereby granted to the general court to enact laws to prevent the operations within the state of all persons and associations, and all trusts and corporations, foreign or domestic, and the officers thereof, who endeavor to raise the price of any article of commerce or to destroy free and fair competition in the trades and



industries through combination, conspiracy, monopoly, or any other unfair means; to control and regulate the acts of all such persons, associations, corporations, trusts, and officials doing business within the state; to prevent fictitious capitalization; and to authorize civil and criminal proceedings in respect to all the wrongs herein declared against.

June 2, 1784

Amended 1877 prohibiting tax money from being applied to schools of religious denominations.

Amended 1903 permitting the general court to regulate trusts and monopolies restraining free trade.

**OATHS AND SUBSCRIPTIONS — EXCLUSION FROM OFFICES — COMMISSIONS — WRITS — CONFIRMATION OF LAWS — HABEAS CORPUS — THE ENACTING STYLE — CONTINUANCE OF OFFICERS — PROVISION FOR FUTURE REVISION OF THE CONSTITUTION — ETC.**

[Art.] 84. [Oath of Civil Officers.] Any person chosen governor, councilor, senator, or representative, military or civil officer, (town officers excepted) accepting the trust, shall, before he proceeds to execute the duties of his office, make and subscribe the following declaration, viz. —

I, A.B. do solemnly swear, that I will bear faith and true allegiance to the United States of America and the state of New Hampshire, and will support the constitution thereof. So help me God.

I, A.B. do solemnly and sincerely swear and affirm that I will faithfully and impartially discharge and perform all duties incumbent on me as ....., according to the best of my abilities, agreeably to the rules and regulations of this constitution and laws of the state of New Hampshire. So help me God.

Any person having taken and subscribed the oath of allegiance, and the same being filed in the secretary's office, he shall not be obliged to take said oath again.

Provided always, when any person chosen or appointed as aforesaid shall be of the denomination called Quakers, or shall be scrupulous of swearing, and shall decline taking the said oaths, such person shall take and subscribe them, omitting the word "swear," and likewise the words "So help me God," subjoining instead thereof, "This I do under the pains and penalties of perjury."

I, A.B., do solemnly and sincerely swear and affirm, that I will faithfully and impartially discharge and perform all the duties incumbent on me as.....according to the best of my abilities, agreeably to the rules and regulations of this constitution, and the laws of the State of New Hampshire. So help me God

June 2, 1784

Amended 1792 three times, changing president to governor; shortening oath of allegiance; and dispensing with need to take second oath.

Amended 1970 adding allegiance to the United States of America.

[Art.] 85. [Before Whom Taken.] The oaths or affirmations shall be taken and subscribed by the governor before a justice of a New Hampshire court, in the presence of both houses of the legislature, by the senators and representatives before the governor and council for the time being, and by all other officers before such persons and in such manner as the



general court shall from time to time appoint.

June 2, 1784

Amended 1792 three times changing president to governor, senior senator to president of the senate, assembly to legislature, and generally rewording section.

Amended 1968 deleting reference to those first elected.

Amended 1984 providing that the governor's oath shall be taken before a justice of a New Hampshire court.

**[Art.] 86. [Form of Commissions.]** All commissions shall be in the name of the state of New Hampshire, signed by the governor, and attested by the secretary, or his deputy, and shall have the great seal of the state affixed thereto.

June 2, 1784

Amended 1792 changing president to governor.

**[Art.] 87. [Form of Writs.]** All writs issuing out of the clerk's office in any of the courts of law, shall be in the name of the state of New Hampshire; shall be under the seal of the court whence they issue, and bear test of the chief, first, or senior justice of the court; but when such justice shall be interested, then the writ shall bear test of some other justice of the court, to which the same shall be returnable; and be signed by the clerk of such court.

June 2, 1784

**[Art.] 88. [Form of Indictments, etc.]** All indictments, presentments, and informations, shall conclude, "against the peace and dignity of the state."

June 2, 1784

**[Art.] 89. [Suicides and Deodands.]** The estates of such persons as may destroy their own lives, shall not for that offense be forfeited, but descend or ascend in the same manner, as if such persons had died in a natural way. Nor shall any article, which shall accidentally occasion the death of any person, be henceforth deemed a deodand, or in any wise forfeited on account of such misfortune.

June 2, 1784

**[Art.] 90. [Existing Laws Continued if Not Repugnant.]** All the laws which have heretofore been adopted, used, and approved, in the province, colony, or state of New Hampshire, and usually practiced on in the courts of law, shall remain and be in full force, until altered and repealed by the legislature; such parts thereof only excepted, as are repugnant to the rights and liberties contained in this constitution: Provided that nothing herein contained, when compared with the twenty-third article in the bill of rights, shall be construed to affect the laws already made respecting the persons, or estates of absentees.

June 2, 1784

**[Art.] 91. [Habeas Corpus.]** The privilege and benefit of the habeas corpus, shall be enjoyed in this state, in the most free, easy, cheap, expeditious, and ample manner, and shall not be suspended by the legislature, except upon most urgent and pressing occasions, and for a time not exceeding three months.

June 2, 1784

**[Art.] 92. [Enacting Style of Statutes.]** The enacting style in making and passing acts, statutes, and laws, shall be, Be it enacted by the Senate and House of Representatives in General Court convened.

June 2, 1784

**[Art.] 93. [Governor and Judges Prohibited From Holding Other Offices.]** No governor, or judge of the supreme judicial court, shall hold any office or place under the authority of this state, except such as by this constitution they are admitted to hold, saving that the judges of the said court may hold the offices of justice of the peace throughout the state; nor shall they hold any place or office, or receive any pension or salary, from any other state, government, or power, whatever.

June 2, 1784

Amended 1792 changing president to governor. The engrossed copy of 1792, apparently without authority, changed superior court to supreme judicial court.

**[Art.] 94. [Incompatibility of Offices; Only Two Offices of Profit to Be Holden at Same Time.]** No person shall be capable of exercising, at the same time more than one of the following offices within this state, viz. judge of probate, sheriff, register of deeds; and never more than two offices of profit, which may be held by appointment of the governor, or governor and council, or senate and house of representatives, or superior or inferior courts; military offices, and offices of justice of the peace excepted.

June 2, 1784

Amended 1792 changing president to governor.

**[Art.] 95. [Incompatibility of Certain Offices.]** No person holding the office of judge of any court, (except special judges) secretary, treasurer of the state, attorney-general, register of deeds, sheriff, collectors of state and federal taxes, members of Congress or any person holding any office under the United States, including any person in active military service, shall at the same time hold the office of governor, or have a seat in the senate, or house of representatives, or council; but his being chosen and appointed to, and accepting the same, shall operate as a resignation of his seat in the chair, senate, or house of representatives, or council; and the place so vacated shall be filled up. No member of the council shall have a seat in the senate or house of representatives.

June 2, 1784

Amended 1792 generally rewording section.

Amended 1950 deleting commissary-general.

Amended 1958 changing obsolete words and phrases.

Amended 1980 prohibiting persons in active military service from holding state office.

**[Art.] 96. [Bribery and Corruption Disqualify for Office.]** No person shall ever be admitted to hold a seat in the legislature or any office of trust or importance under this government, who, in the due course of law, has been convicted of bribery or corruption, in obtaining an election or appointment.

June 2, 1784

**[Art.] 97. [Value of Money, How Computed.]** (Repealed)

June 2, 1784. Money valued at 6 shillings 8 pence per ounce of silver.

Repealed 1950.

**[Art.] 98. [Constitution, When to Take Effect.]** To the end that there may be no failure of justice, or danger to the state, by the alterations and amendments made in the constitution, the general court is hereby fully authorized and directed to fix the time when the alterations and amendments shall take effect, and make the necessary arrangements accordingly.

September 5, 1792

**[Art.] 99. [Revision of Constitution Provided For.]** (Repealed)

June 2, 1784. Question of calling a convention to be submitted to the people after seven years. Delegates to be elected in the same manner as representatives. Questions to be approved by two thirds of qualified voters present and voting thereon.

Amended 1792 detailing procedure for calling a convention.

Repealed 1980.

**[Art.] 100. [Alternate Methods of Proposing Amendments.]** Amendments to this constitution may be proposed by the general court or by a constitutional convention selected as herein provided.

(a) The senate and house of representatives, voting separately, may propose amendments by a three-fifths vote of the entire membership of each house at any session.

(b) The general court, by an affirmative vote of a majority of all members of both houses voting separately, may at any time submit the question "Shall there be a convention to amend or revise the constitution?" to the qualified voters of the state. If the question of holding a

convention is not submitted to the people at some time during any period of ten years, it shall be submitted by the secretary of state at the general election in the tenth year following the last submission. If a majority of the qualified voters voting on the question of holding a convention approves it, delegates shall be chosen at the next regular general election, or at such earlier time as the legislature may provide, in the same manner and proportion as the representatives to the general court are chosen. The delegates so chosen shall convene at such time as the legislature may direct and may recess from time to time and make such rules for the conduct of their convention as they may determine.

(c) The constitutional convention may propose amendments by a three-fifths vote of the entire membership of the convention.

Each constitutional amendment proposed by the general court or by a constitutional convention shall be submitted to the voters by written ballot at the next biennial November election and shall become a part of the Constitution only after approval by two-thirds of the qualified voters present and voting on the subject in the towns, wards, and unincorporated places.

September 5, 1792. Question of calling a convention to be submitted every 7 years.

Amended 1964 twice changing submission of question on calling a convention to every 10 years rather than 7 and providing that the general court could propose amendments.

Amended 1980 twice incorporating provisions of repealed Art. 99 and requiring all proposals be submitted at the next biennial November election.

[Art.] 101. [Enrollment of Constitution.] This form of government shall be enrolled on parchment, and deposited in the secretary's office, and be a part of the laws of the land and printed copies thereof shall be prefixed to the books containing the laws of this state, in all future editions thereof.

June 2, 1784

## AMENDMENTS TO THE NEW HAMPSHIRE CONSTITUTION

The following is an index to amendments to the New Hampshire Constitution, as recorded in the N.H. Manual, vols. 1-49. The index lists the year of the manual and the page on which the amendment can be found.

- Absentee voting, 1943, 429; 1939, 326; 1931, 51; in primary elections, 1957, 679.
- Access to polling places, 1985, 443.
- Age of senators and councilors, 1985, 444.
- Age of voting reduced, 1975, 618.
- Alcohol, prohibition, 1889, 333.
- Amendments, procedure for submission to voters, 1981, 315; 1965, 701.
- Amendments, three-fifths majority of convention to propose, 1981, 315.
- Budget footnotes, 1985, 443.
- Chief Justice of Supreme Court, administrative head of courts, 1979, 297.
- Commissary-General, office abolished, 1951, 489; election provision deleted, 1905, 348.
- Conscientious objectors, 1951, 489; 1921, 324.
- Constitution, gender references in, 1981, 315.
- Constitution, obsolete provisions, 1981, 315; 1977, 687; 1969, 799; 1959, 483; 1951, 489 (value of money).
- Constitution, procedure for amending, 1981, 315.
- Constitution, sectarian references deleted, 1969, 800; 1913, 281; 1905, 348; 1889, 333.
- Constitutional Convention, N.H., ballot question, 1983, 249; 1973, 956; 1965, 70; 1955, 419; 1947, 425; 1929, 442; 1917, 379; 1913, 210; 1903, 178.
- Constitutional Convention, procedures, 1949, 620.
- Continuity of government in case of attack, 1961, 621.
- County attorney, change of title, 1959, 483.
- Courts, police, power to try certain cases, 1913, 281; 1905, 348.
- Courts, supreme and superior, 1967, 522.
- Districts, electoral, division of town or ward into, 1979, 297; 1977, 687; 1975, 617.
- Districts, electoral, one man, one vote, 1965, 702.
- Education, lottery money to be used for, 1990.
- Election, by plurality, 1913, 281.
- Elections: age of voting, domicile, in unincorporated places, ballots counted by Secretary of State, absentee ballot, 1977, 688.
- Equal rights, 1975, 617.
- Executive Council, date of inauguration, 1985, 444.
- Executive Council, apportionment of districts, 1913, 281.
- Free speech, 1969, 801.
- Governor, as commander in chief, 1969, 800.
- Governor, authority to approve specific appropriations, 1931, 51; 1921, 324; 1913, 281.
- Governor, executive powers clarified, 1967, 523.
- Governor, four-year term, 1985, 445; 1983, 249; 1971, 544; 1963, 418.
- Governor, legislature, date of inauguration, 1983, 249.
- Governor, line of succession, 1969, 802; 1889, 333.
- Governor, power to transact business while out of state, 1957, 679.
- Governor, term of office commencement, 1889, 333.
- Governor, vacancy in office, 1985, 445.
- Highways, motor vehicle revenues dedicated to, 1939, 326.
- House of Representatives, apportionment of seats to towns, 1913, 280; 1905, 349; 1889, 333.

- Insanity, definition of, 1985, 444.
- Judges, salaries, 1979, 298.
- Jury trial, right to in civil cases, 1985, 444; 1977, 687; 1961, 621; 1957, 679.
- Legislature, adjournment, 1949, 620.
- Legislature, annual sessions, 1985, 443; 1979, 297; 1977, 687; 1973, 956; 1971, 543; 1967, 523.
- Legislature, apportionment, 1965, 701-2; 1961, 621; 1931, 51.
- Legislature, authority to establish voting precincts, 1905, 349.
- Legislature, authority to regulate monopolies, 1905, 349.
- Legislature, change of meeting dates, 1889, 333.
- Legislature, compensation for, 1969, 801; 1971, 543; 1965, 702; 1889, 333.
- Legislature, governor's right to prorogue, 1985, 444
- Legislature, mileage payments, 1975, 618; 1961, 621.
- Legislature, organization and dissolution of, 1975, 617.
- Legislature, roll call vote on motions, 1967, 522.
- Legislature, size of, 1985, 443; 1975, 617; 1949, 621; 1943, 429; 1921, 324; 1923, 58.
- Legislature, taxation powers of, 1965, 702; 1925, 53.
- Local government, charters, 1967, 522.
- Lottery revenues, restricted for educational purposes, 1991, 294.
- Military service, removal of provisions for buying out, 1965, 703.
- Militia, state, repeal of provision on, 1951, 489; examination of officers, 1905, 348.
- Oath of office, constitutional officers, 1971, 543.
- Oath of office, senators and representatives, 1975, 617.
- Officers, removal, 1967, 523.
- Officers, staff, provision removed, 1951, 489.
- Paupers, defined by legislature for voting, 1939, 326.
- Pensions, 1977, 687; 1975, 617; 1921, 324; 1913, 281.
- Programs mandated by state, 1985, 443.
- Public utilities, taxation of, 1949, 620.
- Real estate taxes, based on current use, 1969, 801.
- Religious freedom, 1921, 324.
- Residency requirement, senators and councilors, 1979, 298; 1967, 522.
- Retirement system, N.H., 1985, 444.
- Right of access to government, 1977, 687.
- Right to bear arms, 1983, 249; 1979, 297.
- Right to counsel in criminal trial, 1967, 523.
- Right to vote, denied to those convicted, 1913, 281.
- Right to vote, literacy requirement, 1905, 348.
- Right to vote, person excused from paying tax for, 1969, 799, 800.
- Senate, size of, 1965, 702; and districts, 1913, 280.
- Senate, special elections for, 1969, 801; 1889, 333.
- Senator, inhabitant in district, 1977, 687.
- Taxation, business, stock-in-trade, 1949, 620-1; 1939, 326; 1913, 280.
- Taxation, income, 1939, 326; 1921, 324; 1928, 58; 1913, 280; exemption, 1931, 51.
- Taxation, inheritance, 1949, 620; 1939, 326; 1931, 51; 1923, 58; 1921, 324; 1913, 280; 1905, 348.
- Taxation, on voluntary associations, 1913, 281.
- Taxation, sales, 1939, 326.
- Timber, assessment on growing, 1943, 429; 1939, 326; 1913, 280.
- Trial, change of venue, 1979, 298.
- Unincorporated places, voting in, 1969, 799.
- Women, right to vote, 1923, 58; 1905, 349; obsolete provision, 1959, 483.

## NEW HAMPSHIRE CHIEF EXECUTIVES

The following is a list of New Hampshire chief executives, together with the title under which each served and the years in office.

### PROVINCIAL EXECUTIVES

Name and Residence	Title	Term
John Cutt, Portsmouth	President	1680-81
Richard Waldron, Dover	Deputy President	1681-82
Edward Cranfield, London, Eng.	Lieutenant-Governor	1682-85
Walter Barefoote, London, Eng.	Deputy-Governor	1685-86
Joseph Dudley, Roxbury, Mass	President, Governor	1686-87 1702-16
Edmund Andros, London, Eng.	Governor	1687-89
Simon Bradstreet, Salem, Mass	Governor	1689-92
John Usher, Boston, Mass	Lieutenant-Governor	1692-97
William Partridge, Portsmouth	Lieutenant-Governor	1697-98 1701-02
Samuel Allen, London, Eng.	Governor	1698-99
Richard Coote, Earl of Bellomont, New York	Governor	1699-1701
Samuel Shute, Boston, Mass	Governor	1716-23
John Wentworth, Portsmouth	Lieutenant-Governor	1723-27
William Burnet	Governor	1727-29
Jonathan Belcher, Boston, Mass	Governor	1730-41
Benning Wentworth, Portsmouth	Governor	1741-66
John Wentworth, Portsmouth	Governor	1767-75

### REVOLUTIONARY EXECUTIVES

Matthew Thornton, Merrimack	President	1775-76
Meshech Weare, Hampton Falls	President	1776-85

### CONSTITUTIONAL EXECUTIVES

Meshech Weare, Hampton Falls	President	1784-85
John Langdon, Portsmouth, 1,3	President, Governor	1785-86, 88-89 1805-09, 10-12
John Sullivan, Durham, 2	President	1786-88, 89-90
Josiah Bartlett, Kingston, 4	President, Governor	1790-94
John T. Gilman, Exeter	Governor	1794-1805, 13-16
Jeremiah Smith, Exeter	Governor	1809-10
William Plumer, Epping, 5	Governor	1812-13, 16-19
Samuel Bell, Londonderry	Governor	1819-23
Levi Woodbury, Portsmouth	Governor	1823-24
David L. Morril, Goffstown, 6	Governor	1824-27
Benjamin Pierce, Hillsborough	Governor	1827-28, 29-30
John Bell, Londonderry	Governor	1828-29
Matthew Harvey, Hopkinton, 7	Governor	1830-31
Samuel Dinsmoor, Windham	Governor	1831-34



William Badger, Gilmanton	Governor	1834-36
Isaac Hill, Concord	Governor	1836-39
John Page, Haverhill	Governor	1839-42
Henry Hubbard, Charlestown	Governor	1842-44
John H. Steele, Peterborough	Governor	1844-46
Anthony Colby, New London, 8	Governor	1846-47
Jared W. Williams, Lancaster	Governor	1847-49
Samuel Dinsmoor, Jr., Keene, 9	Governor	1849-52
Noah Martin, Dover	Governor	1852-54
Nathaniel B. Baker, Concord	Governor	1854-55
Ralph Metcalf, Concord, 10	Governor	1855-57
William Haile, Hinsdale	Governor	1857-59
Ichabod Goodwin, Portsmouth	Governor	1859-61
Nathaniel S. Berry, Hebron	Governor	1861-63
Joseph A. Gilmore, Concord, 11	Governor	1863-65
Frederick Smyth, Manchester	Governor	1865-67
Walter Harriman, Warner	Governor	1867-69
Onslow Stearns, Concord	Governor	1869-71
James A. Weston, Manchester, 12	Governor	1871-72, 74-75
Ezekiel A. Straw, Manchester	Governor	1872-74
Person C. Cheney, Manchester	Governor	1875-77
Benjamin F. Prescott, Epping	Governor	1877-79
Natt Head, Hooksett, 13	Governor	1879-81
Charles H. Bell, Exeter	Governor	1881-83
Samuel W. Hale, Keene	Governor	1883-85
Moody Currier, Manchester	Governor	1885-87
Charles H. Sawyer, Dover, 14	Governor	1887-89
David H. Goodell, Antrim, 15	Governor	1889-91
Hiram A. Tuttle, Pittsfield, 16	Governor	1891-93
John B. Smith, Hillsborough	Governor	1893-95
Charles A. Busiel, Laconia	Governor	1895-97
George A. Ramsdell, Nashua	Governor	1897-99
Frank W. Rollins, Concord,r	Governor	1899-1901
Chester B. Jordan, Lancaster,r	Governor	1901-03
Nahum J. Batchelder, Andover,r	Governor	1903-05
John McLane, Milford,r	Governor	1905-07
Charles M. Floyd, Manchester,r,17	Governor	1907-09
Henry B. Quinby, Laconia,r	Governor	1909-11
Robert P. Bass, Peterborough,r	Governor	1911-13
Samuel D. Felker, Rochester,d,18	Governor	1913-15
Rolland H. Spaulding, Rochester,r	Governor	1915-17
Henry W. Keyes, Haverhill,r,19	Governor	1917-19
John H. Bartlett, Portsmouth,r	Governor	1919-21
Albert O. Brown, Manchester,r	Governor	1921-23
Fred H. Brown, Somersworth,d	Governor	1923-25
John G. Winant, Concord,r	Governor	1925-27, 31-35
Huntley N. Spaulding, Rochester,r	Governor	1927-29
Charles W. Tobey, Temple,r	Governor	1929-31
H. Styles Bridges, Concord,r	Governor	1935-37
Francis P. Murphy, Nashua,r	Governor	1937-41
Robert O. Blood, Concord,r	Governor	1941-45
Charles M. Dale, Portsmouth,r	Governor	1945-49
Sherman Adams, Lincoln,r	Governor	1949-53
Hugh Gregg, Nashua,r	Governor	1953-55
Lane Dwinell, Lebanon,r	Governor	1955-59
Wesley Powell, Hampton Falls,r	Governor	1959-63
John W. King, Manchester,d	Governor	1963-69
Walter Peterson, Peterborough,r	Governor	1969-73
Meldrim Thomson, Jr., Orford,r	Governor	1973-79
Hugh J. Gallen, Littleton,d,20	Governor	1979-82
John H. Sununu, Salem,r	Governor	1983-89
Judd Gregg, Rye,r,21	Governor	1989-93
Stephen E. Merrill, Manchester,r	Governor	1993-1997
Jeanne Shaheen, Madbury,d	Governor	1997-2003
Craig Benson, Rye,r	Governor	2003-2005
John H. Lynch, Hopkinton,d	Governor	2005-

1. Langdon was elected president in 1785 by the Senate.
2. Sullivan was elected president in 1787 and 1789 by the Senate.
3. Langdon resigned the presidency in 1789 to become United States Senator. His term filled out by John Pickering of Portsmouth, president of the Senate.
4. Bartlett was elected president in 1790 by the Senate. He was the last president and the first governor under the constitution as amended in 1793.
5. Plumer was elected by the legislature in 1812.
6. Morrill was elected by the legislature in 1824.
7. Harvey resigned in 1831. John M. Harper of Canterbury filled out the term as acting governor.
8. Colby elected by the legislature in 1846.
9. Dinsmoor elected by the legislature in 1851.
10. Metcalf elected by the legislature in 1856.
11. Gilmore elected by the legislature in 1863.
12. Weston elected by the legislature both times.
13. Head was the first governor under the constitution as amended in 1879 providing for a two-year term of office.
14. Sawyer elected by the legislature.
15. Goodell elected by the legislature. He was disqualified from part of his term by illness and David A. Taggart of Manchester (then of Goffstown), president of the Senate, was acting governor.
16. Tuttle elected by the legislature.
17. Floyd elected by the legislature.
18. Felker elected by the legislature.
19. Keyes was disqualified at the end of his term by illness and Jesse M. Barton of Newport, president of the Senate, was acting governor.
20. Hugh J. Gallen was confined in a Boston hospital from November 20, 1982 until his death on December 29, 1982. Senate President Robert B. Monier was acting governor until November 30, 1982 when the legislature dissolved at midnight. Secretary of State William M. Gardner was acting governor on December 1, 1982 until the members of the new senate and house of representatives were sworn in and the senate elected its new president Vesta M. Roy. She immediately became acting governor and served in that capacity until January 6, 1983 when John H. Sununu was sworn into office.
21. Gregg resigned effective January 2, 1993 at 11:59 p.m. so that he could be sworn in as Senator when the United States Senate convened on January 3, 1993.

## EXECUTIVE COUNCILORS

Article 60 of the second part of the constitution provides for an executive council of five members to advise and act with the governor. Before the constitution there was a council both under the temporary constitution of the Revolution and under the provincial government. Since 1913 councilors have been elected by plurality vote to represent population but previously to that they were elected by majority vote to represent property. In the colonial days councilors were appointed.

The following is a list of all the councilors during this century giving the name and address of each and the years they served.

Name and Residence	Term
James B. Tennant, Epsom	1901-03
Loring B. Bodwell, Manchester	1901-03
Charles H. Hersey, Keene	1901-03
Edmund E. Truesdell, Pembroke	1901-03
Robert N. Chamberlin, Berlin	1901-03
James Frank Seavey, Dover	1903-05
Alfred A. Collins, Danville	1903-05
Frank E. Kaley, Milford	1903-05
Seth M. Richards, Newport	1903-05
A. Crosby Kennett, Conway	1903-05
Fred S. Towle, Portsmouth	1905-07
Charles M. Floyd, Manchester	1905-07
Joseph Woodbury Howard, Nashua	1905-07
Edward G. Leach, Franklin	1905-07
Charles H. Greenleaf, Franconia	1905-07

Stephen S. Jewett, Laconia	1907-09
William H.C. Follansby, Exeter	1907-09
Herbert B. Viall, Keene	1907-09
James Duncan Upham, Claremont	1907-09
Frank P. Brown, Whitefield	1907-09
Alonzo M. Foss, Dover	1909-11
Henry W. Boutwell, Manchester	1909-11
Albert Annett, Jaffrey	1909-11
James G. Fellows, Pembroke	1909-11
Lyford A. Merrow, Ossipee	1909-11
Thomas Entwistle, Portsmouth	1911-13
Harry T. Lord, Manchester	1911-13
Benjamin F. Greer, Goffstown	1911-13
John M. Gile, Hanover	1911-13
George H. Turner, Bethlehem	1911-13
Daniel W. Badger, Portsmouth	1913-15
Lewis G. Gilman, Manchester	1913-15
Albert W. Noone, Peterborough	1913-15
William H. Sawyer, Concord	1913-15*
George W. McGregor, Littleton	1913-15
James B. Wallace, Canaan	1915-17
John Scammon, Exeter	1915-17
John B. Cavanaugh, Manchester	1915-17
Frank Huntress, Keene	1915-17
Solon A. Carter, Concord	1915-17
Miles W. Gray, Columbia	1917-18**
Herbert I. Goss, Berlin	1918-19
Charles W. Varney, Rochester	1917-19
Moise Verrette, Manchester	1917-19
William D. Swart, Nashua	1917-19
Edward H. Carroll, Warner	1917-18**
John H. Brown, Concord	1918-21
Stephen W. Clow, Wolfeboro	1919-21
Arthur G. Whittemore, Dover	1919-21
John G. Welpley, Manchester	1919-21
Windsor H. Goodnow, Keene	1919-21
George W. Barnes, Lyme	1921-23
Albert Hislop, Portsmouth	1921-23
George E. Trudel, Manchester	1921-23
George L. Sadler, Nashua	1921-23
Fred S. Roberts, Laconia	1921-23
Oscar P. Cole, Berlin	1923-25
Stephen A. Frost, Fremont	1923-25
Thomas J. Conway, Manchester	1923-25
Philip H. Faulkner, Keene	1923-25
Arthur P. Morrill, Concord	1923-25
John A. Ederly, Tuftonboro	1925-27
John A. Hammond, Gilford	1925-27
Arthur E. Momeau, Manchester	1925-27
Samuel A. Lovejoy, Milford	1925-27
Jesse M. Barton, Newport	1925-27

\*Appointed December 12, 1913, Associate Justice of Superior Court

\*\*Died in Office

Ora A. Brown, Ashland	1927-29
Guy E. Chesley, Rochester	1927-29
Albert J. Precourt, Manchester	1927-29
Albert H. Hunt, Nashua	1927-29
Frank L. Gerrish, Boscawen	1927-29
William H. Leith, Lancaster	1929-31
Harry Merrill, Exeter	1929-31
Cyprien J. Belanger, Manchester	1929-31
Harry D. Hopkins, Keene	1929-31
Harry L. Holmes, Henniker	1929-31
Charles B. Hoyt, Sandwich	1931-33
William S. Davis, Barrington	1931-33
James J. Powers, Manchester	1931-33
Fred T. Wadleigh, Milford	1931-33
William B. McInnis, Concord	1931-33
James C. MacLeod, Littleton	1933-35
Charles H. Brackett, Greenland	1933-35
Alphonse Roy, Manchester	1933-35
Francis P. Murphy, Nashua	1933-35
Charles E. Carroll, Laconia	1933-35
Lynn Cutler, Berlin	1935-37
Burt R. Cooper, Rochester	1935-37
Alphonse Roy, Manchester	1935-37
Thomas J. Leonard, Nashua	1935-37
James C. Farmer, Newbury	1935-37
Virgil D. White, Ossipee	1937-39
Charles M. Dale, Portsmouth	1937-39
Thomas A. Murray, Manchester	1937-39
Alvin A. Lucier, Nashua	1937-39
George Hamilton Rolfe, Concord	1937-39
Harold K. Davison, Haverhill	1939-41
Oren V. Henderson, Durham	1939-41
Thomas A. Murray, Manchester	1939-41
Arthur T. Appleton, Dublin	1939-41
George Hamilton Rolfe, Concord	1939-41
George D. Roberts, Jefferson	1941-43
Ansel N. Sanborn, Wakefield	1941-43
Thomas A. Murray, Manchester	1941-43
William A. Molloy, Nashua	1941-43
Harold G. Fairbanks, Newport	1941-43
Scott C.W. Simpson, Bartlett	1943-45
John W. Perkins, Hampton	1943-45
Albert R. Martineau, Manchester	1943-45
Philip C. Heald, Wilton	1943-45
Harold G. Fairbanks, Newport	1943-45
Thomas J. Leonard, Nashua	1945-47
George Albert Wooster, Concord	1945-47
James C. MacLeod, Littleton	1945-47
Joshua Studley, Rochester	1945-47
Peter R. Poirier, Manchester	1945-47
Carl E. Morin, Berlin	1947-49
Paul W. Hobbs, North Hampton	1947-49
Paul J. Gingras, Manchester	1947-49
Franklin Flanders, Weare	1947-49
Donald G. Matson, Concord	1947-49

Harry P. Smart, Ossipee	1949-51
J. Guy Smart, Durham	1949-51
C. Edward Bourassa, Manchester	1949-51
Charles M. Mills, Jaffrey	1949-51
Charles F. Stafford, Laconia	1949-51
George T. Noyes, Bethlehem	1951-53
Renfrew A. Thomson, Exeter	1951-53
Howard R. Flanders, Nashua	1951-53
C. Edward Bourassa, Manchester	1951-53
Charles F. Stafford, Laconia	1951-53
George H. Keough, Gorham	1953-55
C. Wesley Lyons, Rochester	1953-55
Howard R. Flanders, Nashua	1953-55
Romeo J. Champagne, Manchester	1953-55
John P.H. Chandler, Jr., Warner	1953-55
Parker M. Merrow, Ossipee	1955-57
Charles T. Durell, Portsmouth	1955-57
Romeo J. Champagne, Manchester	1955-57
John P.H. Chandler, Jr., Warner	1955-57
Fred H. Fletcher, Milford	1955-57
Charles H. Whittier, Bethlehem	1957-59
John P.H. Chandler, Jr., Warner	1957-59
Renfrew A. Thomson, Exeter	1957-59
Roger E. Brassard, Manchester	1957-59
Fred H. Fletcher, Milford	1957-59
Daniel A. O'Brien, Lancaster	1959-61
Thomas H. Keenan, Dover	1959-61
Roger E. Brassard, Manchester	1959-61
Harold Weeks, Hinsdale	1959-61
James H. Hayes, Concord	1959-61
Philip A. Robertson, Conway	1961-63
Andrew H. Jarvis, Portsmouth	1961-63
Harold Weeks, Hinsdale	1961-63
Roger E. Brassard, Manchester	1961-63
James H. Hayes, Concord	1961-63
Fred H. Fletcher, Milford	1963-65
John P. Bowler, Hanover	1963-65
Fred W. Hall, Jr., Rochester	1963-65
James H. Hayes, Concord	1963-65
Emile Simard, Manchester	1963-65
William A. Styles, Northumberland	1965-67
Austin F. Quinney, Exeter	1965-67
Robert L. Mallat, Jr., Keene	1965-67
James H. Hayes, Concord	1965-67
Emile Simard, Manchester	1965-67
Philip A. Robertson, Conway	1967-69
Royal H. Edgerly, Rochester	1967-69
Emile Simard, Manchester	1967-69*
Fred H. Fletcher, Milford	1967-69
James H. Hayes, Concord	1967-69
Stephen W. Smith, Plymouth	1969-71
Robert E. Whalen, Portsmouth	1969-71
Joseph J. Acorace, Manchester	1969-71
James H. Hayes, Concord	1969-71
Bernard A. Streeter, Jr., Nashua	1969-71

\*Did not accept office: Edward H. Cullen elected Feb. 28, 1967

Robert E. Whalen, Portsmouth	1971-73
Lyle E. Hersom, Northumberland	1971-73
John S. Walsh, Manchester	1971-73
James H. Hayes, Concord	1971-73
Bernard A. Streeter, Jr., Nashua	1971-73
John F. Bridges, Bedford	1973-75
Lyle E. Hersom, Northumberland	1973-75
Robert E. Whalen, Rye	1973-75
James H. Hayes, Concord	1973-75
Bernard A. Streeter, Jr., Nashua	1973-75
Leon G. Yeaton, Dover	1975-77
Lyle E. Hersom, Northumberland	1975-77
Louis D'Allesandro, Manchester	1975-77
James H. Hayes, Concord	1975-77
Bernard A. Streeter, Jr., Nashua	1975-77
Raymond S. Burton, Bath	1977-79
Malcolm McLane, Concord	1977-79
Louis D'Allesandro, Manchester	1977-79
Dudley W. Dudley, Durham	1977-79
Bernard A. Streeter, Jr., Nashua	1977-79
Paul M. Mayette, Haverhill	1979-81
Malcolm McLane, Concord	1979-81
Dudley W. Dudley, Durham	1979-81
Louis D'Allesandro, Manchester	1979-81
Judd Gregg, Greenfield	1979-81
Raymond S. Burton, Bath	1981-83
Malcolm McLane, Concord	1981-83
Dudley W. Dudley, Durham	1981-83
Louis Georgopoulos, Manchester	1981-83
Bernard A. Streeter, Jr., Nashua	1981-83
Raymond S. Burton, Bath	1983-85
Peter J. Spaulding, Hopkinton	1983-85
Dudley W. Dudley, Durham	1983-85
Louis J. Georgopoulos, Manchester	1983-85
Bernard A. Streeter, Jr., Nashua	1983-85
Raymond S. Burton, Bath	1985-87
Peter J. Spaulding, Hopkinton	1985-87
William P. Cahill, North Hampton	1985-87
Louis J. Georgopoulos, Manchester	1985-87
Bernard A. Streeter, Jr., Nashua	1985-87
Raymond S. Burton, Bath	1987-89
Peter J. Spaulding, Hopkinton	1987-89
Ruth L. Griffin, Portsmouth	1987-89
Earl A. Rinker III, Manchester	1987-89
Bernard A. Streeter, Jr., Nashua	1987-89
Raymond S. Burton, Bath	1989-91
Peter J. Spaulding, Hopkinton	1989-91
Ruth L. Griffin, Portsmouth	1989-91
Earl A. Rinker III, Auburn	1989-91
Bernard A. Streeter, Jr., Nashua	1989-91
Raymond S. Burton, Bath	1991-93
Peter J. Spaulding, Hopkinton	1991-93
Ruth L. Griffin, Portsmouth	1991-93
Earl A. Rinker III, Auburn	1991-93
Bernard A. Streeter, Jr., Nashua	1991-93



Raymond S. Burton, Bath	1993-95
Bob Hayes, Concord	1993-95
Ruth L. Griffin, Portsmouth	1993-95
Earl A. Rinker III, Auburn	1993-95
Bernard A. Streeter, Jr., Nashua	1993-95
Raymond S. Burton, Bath	1995-97
Peter J. Spaulding, Hopkinton	1995-97
Ruth L. Griffin, Portsmouth	1995-97
Earl A. Rinker III, Auburn	1995-97
Bernard A. Streeter, Jr., Nashua	1995-97
Raymond S. Burton, Bath	1997-99
Peter J. Spaulding, Hopkinton	1997-99
Ruth L. Griffin, Portsmouth	1997-99
James A. Normand, Manchester	1997-99
Bernard A. Streeter, Jr., Nashua	1997-99
Raymond S. Burton, Bath	1999-2001
Peter J. Spaulding, Hopkinton	1999-2001
Ruth L. Griffin, Portsmouth	1999-2001
Thomas Colantuono, Londonderry	1999-2001
Bernard A. Streeter, Jr., Nashua	1999-2001
Raymond S. Burton, Bath	2001-2003
Peter J. Spaulding, Hopkinton	2001-2003
Ruth L. Griffin, Portsmouth	2001-2003
Thomas Colantuono, Londonderry*	2001-2003
David K. Wheeler, Milford	2001-2003
* resigned effective December 14, 2001 to become United States Attorney	
Raymond J. Wiczorek, Manchester was elected at a special election held March 12, 2002 to complete the term	
Raymond S. Burton, Bath	2003-2005
Peter J. Spaulding, Hopkinton	2003-2005
Ruth L. Griffin, Portsmouth	2003-2005
Raymond J. Wiczorek, Manchester	2003-2005
David K. Wheeler, Milford	2003-2005
Raymond S. Burton, Bath	2005-2007
Peter J. Spaulding, Hopkinton	2005-2007
Ruth L. Griffin, Portsmouth	2005-2007
Raymond J. Wiczorek, Manchester	2005-2007
Debra B. Pignatelli, Nashua	2005-2007



**RAYMOND S. BURTON**  
District No. 1



**PETER J. SPAULDING**  
District No. 2



**RUTH L. GRIFFIN**  
District No. 3



**RAYMOND J. WIECZOREK**  
District No. 4



**DEBORA B. PIGNATELLI**  
District No. 5



**EXECUTIVE COUNCIL**

## THE SENATE

The senate began under the constitution and first met in 1784. There were at first twelve senators who represented the five counties that then existed, five senators from Rockingham county, two from Strafford, two from Hillsborough, two from Cheshire, and one from Grafton. In 1793 senatorial districts were created to take the place of county representation and each district elected one senator. The elections during the early years took place in March and the legislature met in June annually.

The senatorial districting of 1793 was changed over in 1803 and several times subsequently. In 1878 the senate was doubled in size. In 1915 the senators were elected by plurality instead of majority vote. In previous Manuals, Volumes 55, 56, 57 and 58 a list of the senators from the beginning through 1948 are listed, showing the name and residence of each member, arranged in the order of districts, when the districts were created, and previous to that year, in the order of counties.

Following is a listing of the senators from 1949 to current, showing the name and address of each member.

### 1949-50

Fred G. Hayes, Jr. ....	Berlin	Aldege A. Noel.....	Nashua
Curtis C. Cummings .....	Colebrook	Ralph M. Wiggin.....	Bedford
Norman A. McMeekin .....	Haverhill	Sara E. Otis. ....	Concord
Guy W. Nickerson .....	Madison	Robert P. Bingham.....	Manchester
John W. Dole.....	Bristol	Marye Walsh Caron.....	Manchester
George W. Tarlson .....	Laconia	Thomas B. O'Malley.....	Manchester
Eugene S. Daniell, Jr.....	Franklin	Raoul J. Lalumiere .....	Manchester
J. Laban Ainsworth.....	Claremont	Thomas C. Burbank .....	Rochester
Shirley Brunel .....	Concord	Charles F. Hartnett .....	Dover
Harold O. Pierce.....	Walpole	Augustus F. Butman .....	Derry
Perkins Bass.....	Peterborough	Doris M. Spollett .....	Hampstead
Erwin E. Cummings.....	Lyndeborough	Arthur J. Reinhart .....	Portsmouth

### 1951-52

Fred G. Hayes, Jr. ....	Berlin	Louis W. Paquette .....	Nashua
Charles H. Whittier .....	Bethlehem	Nathan A. Tirrell .....	Goffstown
Suzanne Loizeaux .....	Plymouth	Sara E. Otis. ....	Concord
Winifred G. Wild .....	Jackson	J. Walker Wiggin .....	Manchester
John W. Dole.....	Bristol	Marye Walsh Caron.....	Manchester
George W. Tarlson .....	Laconia	Thomas B. O'Malley.....	Manchester
James C. Cleveland .....	New London	Raoul J. Lalumiere .....	Manchester
Lena A. Read .....	Plainfield	Thomas H. Burbank .....	Rochester
Stanley M. Brown.....	Bradford	Charles F. Hartnett .....	Dover
Burleigh Robert Darling .....	Keene	Augustus F. Butman .....	Derry
Ralph A. Blake .....	Swanzy	Margery W. Graves.....	Brentwood
Blaylock Atherton .....	Nashua	Thornton N. Weeks, Sr. ....	Greenland

## 1953-54

Fred G. Hayes, Jr. ....	Berlin	Louis W. Paquette .....	Nashua
Curtis C. Cummings .....	Colebrook	Nathan A. Tirrell .....	Goffstown
Fred Kelley .....	Littleton	Stewart Nelson .....	Concord
Perley C. Knox .....	Sandwich	Norman A. Packard .....	Manchester
Lane Dwinell .....	Lebanon	Marye Walsh Caron .....	Manchester
Otto G. Keller .....	Laconia	Francis J. Heroux .....	Manchester
James C. Cleveland .....	New London	Paul H. Daniel .....	Manchester
Jesse Richard Rowell .....	Newport	Maurice A. Jones .....	Rochester
Majorie M. Greene .....	Concord	Frederick C. Smalley .....	Dover
A. Harold Kendall .....	Surry	Benjamin C. Adams .....	Derry
Katharine Jackson .....	Dublin	Margery W. Graves .....	Brentwood
Frederic H. Fletcher .....	Milford	Charles T. Durell .....	Portsmouth

## 1955-56

Laurier A. Lamontagne .....	Berlin	Louis W. Paquette .....	Nashua
Daniel A. O'Brien .....	Lancaster	Eralsey C. Ferguson .....	Pittsfield
Norman A. McMeekin .....	Haverhill	Raymond K. Perkins .....	Concord
Fred H. Washburn .....	Bartlett	Norman A. Packard .....	Manchester
A.H. Matthews .....	New Hampton	Marye Walsh Caron .....	Manchester
Otto G. Keller .....	Laconia	Thomas B. O'Malley .....	Manchester
James C. Cleveland .....	New London	Paul H. Daniel .....	Manchester
J. Laban Ainsworth .....	Claremont	J. Paul LaRoche .....	Rochester
John R. Powell .....	Sutton	Frederick C. Smalley .....	Dover
Irene Weed Landers .....	Keene	Benjamin C. Adams .....	Derry
Robert English .....	Hancock	Dean B. Merrill .....	Hampton
J. Wesley Colburn .....	Nashua	Harry H. Foote .....	Portsmouth

## 1957-58

Laurier Lamontagne .....	Berlin	Louis W. Paquette .....	Nashua
Daniel A. O'Brien .....	Lancaster	Eralsey C. Ferguson .....	Pittsfield
Ida M. Horner .....	Thornton	Herbert W. Rainie .....	Concord
Forrest W. Hodgdon .....	Tuftonboro	Norman A. Packard .....	Manchester
Edward J. Bennett .....	Bristol	Marye Walsh Caron .....	Manchester
James P. Rogers .....	Laconia	Paul E. Provost .....	Manchester
James C. Cleveland .....	New London	Paul H. Daniel .....	Manchester
Margaret B. DeLude .....	Unity	Lucien E. Bergeron .....	Rochester
Elmer M. Anderson .....	Concord	Paul G. Karkavelas .....	Dover
E. Everett Rhodes .....	Walpole	Benjamin C. Adams .....	Derry
Robert English .....	Hancock	Dean B. Merrill .....	Hampton
Nelle L. Holmes .....	Amherst	Cecil C. Humphreys .....	New Castle

## 1959-60

Laurier Lamontagne .....	Berlin	Louis W. Paquette .....	Nashua
Curtis C. Cummings .....	Colebrook	John E. Bunten .....	Dunbarton
Eda C. Martin .....	Littleton	Charles H. Cheney, Sr. ....	Concord
Neil C. Cates .....	North Conway	Norman A. Packard .....	Manchester
Edward J. Bennett .....	Bristol	Marye Walsh Caron .....	Manchester
James P. Rogers .....	Laconia	Paul E. Provost .....	Manchester
James C. Cleveland .....	New London	Paul H. Daniel .....	Manchester
Joseph D. Vaughan .....	Newport	Lucien E. Bergeron .....	Rochester
Philip S. Dunlap .....	Hopkinton	Paul G. Karkavelas .....	Dover
Charles C. Eaton .....	Stoddard	Benjamin C. Adams .....	Derry
Robert English .....	Hancock	Nathan T. Battles .....	Kingston
Nelle L. Holmes .....	Amherst	Cecil C. Humphreys .....	New Castle

## 1961-62

Laurier Lamontagne .....	Berlin	Louis W. Paquette .....	Nashua
Arthur M. Drake .....	Lancaster	John E. Buntin .....	Dunbarton
Norman A. McMeekin .....	Haverhill	Charles H. Cheney, Sr. ....	Concord
Howard P. Sawyer .....	Brookfield	Samuel Green .....	Manchester
Robert S. Monahan .....	Hanover	Marye Walsh Caron .....	Manchester
Edith B. Gardner .....	Gilford	Paul E. Provost .....	Manchester
James C. Cleveland .....	New London	Paul H. Daniel .....	Manchester
Marion L. Philips .....	Claremont	Lucien E. Bergeron .....	Rochester
Philip S. Dunlap .....	Hopkinton	Thomas C. Dunnington .....	Dover
Charles C. Eaton .....	Stoddard	Frank T. Buckley .....	Derry
Robert English .....	Hancock	Nathan T. Battles .....	Kingston
Nelle L. Holmes .....	Amherst	Cecil Chas. Humphreys .....	New Castle

## 1963-64

Laurier Lamontagne .....	Berlin	Louis W. Paquette .....	Nashua
Arthur M. Drake .....	Lancaster	Russell R. Carter .....	Hooksett
Lester E. Mitchell, Sr. ....	Campton	Herbert W. Rainie .....	Concord
Forrest W. Hodgdon .....	Tuftonboro	Samuel Green .....	Manchester
Robert S. Monahan .....	Hanover	Louis I. Martel .....	Manchester
Edith B. Gardner .....	Gilford	Paul E. Provost .....	Manchester
Nelson E. Howard .....	Franklin	Kenneth E. Hartman .....	Derry
Margaret B. DeLude .....	Unity	Louis P. Chasse .....	Somersworth
Philip S. Dunlap .....	Hopkinton	Paul G. Karkavelas .....	Dover
Arthur Olson, Jr. ....	Keene	Nathan T. Battles .....	Kingston
Robert English .....	Hancock	Douglass E. Hunter, Sr. ....	Hampton
Nelle L. Holmes .....	Amherst	Robert E. Whalen .....	Portsmouth

## 1965-66

Laurier Lamontagne .....	Berlin	Louis W. Paquette .....	Nashua**
Eda C. Martin .....	Littleton	Richard D. Riley .....	Hooksett
Lester E. Mitchell, Sr. ....	Campton	Paul A. Rinden .....	Concord
Stewart Lamprey .....	Moultonborough	Dorothy Green .....	Manchester
William R. Johnson .....	Hanover	Louis I. Martel .....	Manchester
Edith B. Gardner .....	Gilford	Paul E. Provost .....	Manchester
Nelson E. Howard .....	Franklin	Thomas Waterhouse, Jr. ....	Windham
James A. Saggiotes .....	Newport	Lucien E. Bergeron .....	Rochester
William P. Gove .....	Concord	Molly O'Gara .....	Dover*
Clesson J. Blaisdell .....	Keene	J. Arthur Tufts, Jr. ....	Exeter
Robert English .....	Hancock	Douglass E. Hunter, Sr. ....	Hampton
Creeley S. Buchanan .....	Amherst	Eileen Foley .....	Portsmouth

\*Special election — Paul G. Karkavelas — resigned.

\*\*Died in office — Thomas J. Claveau elected at special election.

## 1967-68

Laurier Lamontagne .....	Berlin	Richard W. Leonard .....	Nashua
Wilfred J. Larty .....	Haverhill*	Richard D. Riley .....	Hooksett
Stewart Lamprey .....	Moultonborough	William P. Gove .....	Concord
Calvin J. Langford .....	Raymond	Lorenzo P. Gauthier .....	Manchester
Howard C. Townsend .....	Lebanon	Henry P. Sullivan .....	Manchester
Edith B. Gardner .....	Gilford	Paul E. Provost .....	Manchester
Nelson E. Howard .....	Franklin	Thomas Waterhouse, Jr. ....	Windham
Harry V. Spanos .....	Newport	Lucien E. Bergeron .....	Rochester
John P.H. Chandler, Jr. ....	Warner	James Koromilas .....	Dover
John R. Bradshaw .....	Keene	Thomas J. Claveau .....	Hudson
Robert English .....	Hancock	Arthur Tufts .....	Exeter
Creeley S. Buchanan .....	Amherst	Eileen Foley .....	Portsmouth

\*Died in office.

## 1969-70

Laurier Lamontagne .....	Berlin	Richard W. Leonard .....	Nashua
Charles F. Armstrong .....	Littleton	Richard F. Ferdinando .....	Manchester
George Gilman .....	Farmington	William P. Gove .....	Concord
Stewart Lamprey .....	Moultonborough*	Lorenzo P. Gauthier .....	Manchester
Howard C. Townsend .....	Lebanon	Elmer T. Bourque .....	Manchester
Edith B. Gardner .....	Gilford	Paul E. Provost .....	Manchester
Alf E. Jacobson .....	New London	Russell A. Mason .....	Brentwood
Harry V. Spanos .....	Newport	Ronald J. Marcotte .....	Rollinsford
John P.H. Chandler, Jr. ....	Warner	James Koromilas .....	Dover
John R. Bradshaw .....	Nelson	Thomas J. Claveau .....	Hudson
Robert English .....	Hancock	Arthur Tufts .....	Exeter
Creeley S. Buchanan .....	Amherst**	Eileen Foley .....	Portsmouth

\*Resigned — Lester E. Mitchell elected at special election.

\*\*Resigned — Frederick A. Porter elected at special election.

## 1971-72

Laurier Lamontagne .....	Berlin	Richard W. Leonard .....	Nashua
Andrew W. Poulsen .....	Littleton	Richard F. Ferdinando .....	Manchester
Stephen W. Smith .....	Plymouth	Roger A. Smith .....	Concord
Edward A. Snell .....	Barrington	George H. Morrisett .....	Manchester
Howard C. Townsend .....	Lebanon	William J. McCarthy .....	Manchester
Edith B. Gardner .....	Gilford	Paul E. Provost .....	Manchester
Alf E. Jacobson .....	New London	Ward B. Brown .....	Hampstead
Harry V. Spanos .....	Newport	Ronald J. Marcotte .....	Rollinsford
David L. Nixon .....	New Boston	James Koromilas .....	Dover
John R. Bradshaw .....	Nelson	Delbert F. Downing .....	Salem
Robert English .....	Hancock	Arthur Tufts .....	Exeter
Frederick A. Porter .....	Amherst	Eileen Foley .....	Portsmouth

## 1973-74

Laurier Lamontagne .....	Berlin	John H. McLaughlin .....	Nashua
Andrew W. Poulsen .....	Littleton	Thomas J. Claveau .....	Hudson
Stephen W. Smith .....	Plymouth	Roger A. Smith .....	Concord
Edith B. Gardner .....	Gilford	Richard F. Ferdinando .....	Manchester
David Hammond Bradley .....	Hanover	William E. Sanborn .....	Deerfield
Richard P. Green .....	Rochester	Paul E. Provost .....	Manchester
Alf E. Jacobson .....	New London	Ward B. Brown .....	Hampstead
Harry V. Spanos .....	Newport	Robert F. Bossie .....	Manchester
David L. Nixon .....	New Boston	Walworth Johnson .....	Dover
Clesson J. Blaisdell .....	Keene	Delbert F. Downing .....	Salem
C.R. Trowbridge .....	Dublin	Robert F. Preston .....	Hampton
Frederick A. Porter .....	Amherst	Eileen Foley .....	Portsmouth

## 1975-76

Laurier Lamontagne .....	Berlin	John H. McLaughlin .....	Nashua
Andrew W. Poulsen .....	Littleton	Thomas J. Claveau .....	Hudson
Stephen W. Smith .....	Plymouth	Roger A. Smith .....	Concord
Edith B. Gardner .....	Gilford	Richard F. Ferdinando .....	Manchester
David Hammond Bradley .....	Hanover	William E. Sanborn .....	Deerfield
Louis E. Bergeron .....	Rochester	Paul E. Provost .....	Manchester
Alf E. Jacobson .....	New London	Ward B. Brown .....	Hampstead
James A. Saggiotes .....	Newport	Robert F. Bossie .....	Manchester
Robert B. Monier .....	Goffstown	Robert Fennelly .....	Dover
Clesson J. Blaisdell .....	Keene	Delbert F. Downing .....	Salem
C.R. Trowbridge .....	Dublin	Robert F. Preston .....	Hampton
D. Alan Rock .....	Nashua	Eileen Foley .....	Portsmouth



## 1977-78

Laurier Lamontagne .....	Berlin	John H. McLaughlin .....	Nashua
Andrew W. Poulsen .....	Littleton	Phyllis M. Keene .....	Hudson
Stephen W. Smith .....	Plymouth	Mary Louise Hancock .....	Concord
Edith B. Gardner .....	Gilford	Walter F. Healy .....	Manchester
David Hammond Bradley .....	Hanover	William E. Sanborn .....	Deerfield
Louis E. Bergeron .....	Rochester	Paul E. Provost .....	Manchester
Alf E. Jacobson .....	New London	Ward B. Brown .....	Hampstead
James A. Saggiotes .....	Newport	Robert F. Bossie .....	Manchester
Robert B. Monier .....	Goffstown	Robert Fennelly .....	Dover
Clesson J. Blaisdell .....	Keene	Delbert F. Downing .....	Salem
C.R. Trowbridge .....	Dublin	Robert F. Preston .....	Hampton
D. Alan Rock .....	Nashua	Eileen Foley .....	Portsmouth

## 1979-80

Laurier Lamontagne .....	Berlin	John H. McLaughlin .....	Nashua
Andrew W. Poulsen .....	Littleton	Thomas J. Claveau .....	Hudson
Raymond K. Conley .....	Sandwich	Mary Louise Hancock .....	Concord
Edith B. Gardner .....	Gilford	Frank A. Wageman .....	Manchester
Ralph Degnan Hough .....	Lebanon	William E. Sanborn .....	Deerfield
Louis E. Bergeron .....	Rochester	Paul E. Provost .....	Manchester
Peter Allen .....	Wilmot	Ward B. Brown .....	Hampstead
James A. Saggiotes .....	Newport	Norman E. Champagne .....	Manchester
Robert B. Monier .....	Goffstown	Robert Fennelly .....	Dover
Clesson J. Blaisdell .....	Keene	Vesta M. Roy .....	Salem
Arthur F. Mann .....	Peterborough	Robert F. Preston .....	Hampton
D. Alan Rock .....	Nashua	James R. Splaine .....	Portsmouth

## 1981-82

Laurier Lamontagne .....	Berlin	Richard E. Boyer .....	Nashua
*Andrew W. Poulsen .....	Littleton	Vance R. Kelley .....	Londonderry
Raymond K. Conley, Jr. ....	Sandwich	Harold L. Rice .....	Concord
George E. Freese, Jr. ....	Pittsfield	Eleanor P. Podles .....	Manchester
Ralph Degnan Hough .....	Lebanon	William E. Sanborn .....	Deerfield
Louis E. Bergeron .....	Rochester	Robert Stephen .....	Manchester
John P.H. Chandler, Jr. ....	Warner	**Ward B. Brown .....	Hampstead
George I. Wiggins .....	Sunapee	Norman E. Champagne .....	Manchester
Robert B. Monier .....	Goffstown	Leo E. Lessard .....	Dover
Clesson J. Blaisdell .....	Keene	Vesta M. Roy .....	Salem
Arthur F. Mann .....	Peterborough	Robert F. Preston .....	Hampton
*D. Alan Rock .....	Nashua	James R. Splaine .....	Portsmouth

\*Died in Office - John P. Stable II elected at special election. \*\*Died in Office - Greta I. Poulsen elected at special election. \*\*\*Resigned - William S. Bartlett, Jr. elected at special election.

## 1983-84

#Laurier Lamontagne .....	Berlin	Richard E. Boyer .....	Nashua
Greta I. Poulsen .....	Littleton	***Vance R. Kelly .....	Londonderry
Roderick Allen .....	Ossipee	Susan McLane .....	Concord
George E. Freese, Jr. ....	Pittsfield	Eleanor P. Podles .....	Manchester
Ralph Degnan Hough .....	Lebanon	William A. Johnson .....	Northwood
*Louis E. Bergeron .....	Rochester	Robert A. Stephen .....	Manchester
John P.H. Chandler, Jr. ....	Warner	William S. Bartlett, Jr. ....	Kingston
George I. Wiggins .....	Sunapee	**Norman E. Champagne .....	Manchester
Minnie F. Carswell .....	Merrimack	Leo E. Lessard .....	Dover
Clesson J. Blaisdell .....	Keene	Vesta M. Roy .....	Salem
Jean T. White .....	Rindge	Robert F. Preston .....	Hampton
John P. Stable, II .....	Nashua	James R. Splaine .....	Portsmouth

#Died in Office. \*Resigned - Edward C. Dupont elected at special election. \*\*Resigned - James R. St. Jean elected at special election. \*\*\*Resigned - Rhona M. Charbonneau elected at special election.

**1985-86**

Charles D. Bond .....	Jefferson	Richard E. Boyer .....	Nashua
Mark Hounsell .....	Groton	Rhona M. Charbonneau .....	Hudson
Roger Heath .....	Sandwich	Susan McLane .....	Concord
George E. Freese, Jr. ....	Pittsfield	Eleanor P. Podles .....	Manchester
Ralph Degnan Hough .....	Lebanon	William A. Johnson .....	Northwood
Edward C. Dupont .....	Rochester	Robert A. Stephen .....	Manchester
John P.H. Chandler, Jr. ....	Warner	William S. Bartlett, Jr. ....	Kingston
George I Wiggins .....	Sunapee	James R. St. Jean .....	Manchester
Sheila Roberge .....	Bedford	Leo E. Lessard .....	Dover
Clesson J. Blaisdell .....	Keene	Vesta M. Roy .....	Salem
Jean T. White .....	Rindge	Robert F. Preston .....	Hampton
John P. Stabile, II .....	Nashua	Ruth L. Griffin .....	Portsmouth

**1987-88**

Charles D. Bond .....	Jefferson	Mary S. Nelson .....	Nashua
Mark Hounsell .....	Hill	Rhona M. Charbonneau .....	Hudson
Roger Heath .....	Sandwich	Susan McLane .....	Concord
George E. Freese, Jr. ....	Pittsfield	Eleanor P. Podles .....	Manchester
Ralph Degnan Hough .....	Lebanon	William A. Johnson .....	Northwood
Edward C. Dupont .....	Rochester	Robert A. Stephen .....	Manchester
John P.H. Chandler, Jr. ....	Warner	William S. Bartlett, Jr. ....	Kingston
George F. Disnard .....	Claremont	James R. St. Jean .....	Manchester
Sheila Roberge .....	Bedford	Franklin G. Torr .....	Dover
Clesson J. Blaisdell .....	Keene	Joseph L. Delahunty .....	Salem
Jean T. White .....	Rindge	Robert F. Preston .....	Hampton
Barbara B. Pressly .....	Nashua	Elaine S. Krasker .....	Portsmouth

**1989-90**

Charles D. Bond .....	Jefferson	Mary S. Nelson .....	Nashua
Wayne D. King .....	Rumney	Rhona M. Charbonneau .....	Hudson
Roger Heath .....	Sandwich	Susan McLane .....	Concord
George E. Freese, Jr. ....	Pittsfield	Eleanor P. Podles .....	Manchester
Ralph Degnan Hough .....	Lebanon	William A. Johnson .....	Northwood
Edward C. Dupont .....	Rochester	Robert A. Stephen .....	Manchester
David P. Currier .....	Henniker	William S. Bartlett, Jr. ....	Kingston
George F. Disnard .....	Claremont	James R. St. Jean .....	Manchester
Sheila Roberge .....	Bedford	Franklin G. Torr .....	Dover
Clesson J. Blaisdell .....	Keene	Joseph L. Delahunty .....	Salem
Charles F. Bass .....	Peterborough	Robert F. Preston .....	Hampton
Thomas P. Magee .....	Nashua	Elaine S. Krasker .....	Portsmouth

**1991-92**

Otto H. Oleson .....	Gorham	Mary S. Nelson .....	Nashua
Wayne D. King .....	Rumney	Thomas Colantuono .....	Londonerry
Roger Heath .....	Sandwich	Susan McLane .....	Concord
Leo W. Fraser, Jr. ....	Pittsfield	Eleanor P. Podles .....	Manchester
Ralph Degnan Hough .....	Lebanon	Gordon J. Humphrey .....	Chichester
Edward C. Dupont, Jr. ....	Rochester	John A. King .....	Manchester
David P. Currier .....	Henniker	Richard Russman .....	Kingston
George F. Disnard .....	Claremont	James R. St. Jean .....	Manchester
Sheila Roberge .....	Bedford	Jeanne Shaheen .....	Madbury
Clesson J. Blaisdell .....	Keene	Joseph L. Delahunty .....	Salem
Charles F. Bass .....	Peterborough	Beverly Hollingworth .....	Hampton
Barbara B. Pressly .....	Nashua	Burt Cohen .....	New Castle

**1993-94**

Carole Lamirande .....	Berlin	Debora B. Pignatelli .....	Nashua
Wayne D. King .....	Rumney	Thomas Colantuono .....	Londonderry
Kenneth J. MacDonald .....	Wolfeboro	Susan McLane .....	Concord
Leo W. Fraser, Jr. ....	Pittsfield	Eleanor P. Podles .....	Manchester
Ralph Degnan Hough .....	Lebanon	John S. Barnes, Jr. ....	Raymond
George A. Lovejoy .....	Rochester	John A. King .....	Manchester
David P. Currier .....	Henniker	Richard Russman .....	Kingston
George F. Disnard .....	Claremont	Ann J. Bourque .....	Manchester
Sheila Roberge .....	Bedford	Jeanne Shaheen .....	Madbury
Clesson J. Blaisdell .....	Keene	Joseph L. Delahunty .....	Salem
David K. Wheeler .....	Milford	Beverly A. Hollingworth .....	Hampton
Barbara J. Baldizar .....	Nashua	Burt Cohen .....	New Castle

**1995-96**

Frederick W. King, Sr. ....	Colebrook	Debora B. Pignatelli .....	Nashua
Edward Gordon .....	Bristol	Thomas Colantuono .....	Londonderry
Carl R. Johnson .....	Meredith	Sylvia B. Larsen .....	Concord
Leo W. Fraser, Jr. ....	Pittsfield	Eleanor P. Podles .....	Manchester
Jim Rubens .....	Hanover	John S. Barnes, Jr. ....	Raymond
George A. Lovejoy .....	Rochester	John A. King .....	Manchester
David P. Currier .....	Henniker	Richard Russman .....	Kingston
Beverly T. Rodeschin .....	Newport	Richard Danais .....	Manchester
Sheila Roberge .....	Bedford	Jeanne Shaheen .....	Madbury
Clesson J. Blaisdell .....	Keene	Joseph L. Delahunty .....	Salem
David K. Wheeler .....	Milford	Bruce W. Keough .....	Exeter
Thomas P. Stawasz .....	Hollis	Burt Cohen .....	New Castle

**1997-98**

Frederick W. King, Sr. ....	Colebrook	Debora B. Pignatelli .....	Nashua
Edward Gordon .....	Bristol	Gary R. Francoeur .....	Hudson
Carl R. Johnson .....	Meredith	Sylvia B. Larsen .....	Concord
Leo W. Fraser, Jr. ....	Pittsfield	Eleanor P. Podles .....	Manchester
Jim Rubens .....	Hanover	John S. Barnes, Jr. ....	Raymond
Caroline McCarley .....	Rochester	John A. King .....	Manchester
Amy Patenaude .....	Henniker	Richard Russman .....	Kingston
Allen L. Whipple .....	Claremont	Richard Danais .....	Manchester
Sheila Roberge .....	Bedford	Katie Wheeler .....	Durham
Clesson J. Blaisdell .....	Keene	Joseph L. Delahunty .....	Salem
David K. Wheeler .....	Milford	Beverly A. Hollingworth .....	Hampton
James Squires .....	Hollis	Burt Cohen .....	New Castle

**1999-2000**

Frederick W. King, Sr. ....	Colebrook	Debora B. Pignatelli .....	Nashua
Edward Gordon .....	Bristol	Gary R. Francoeur .....	Hudson
Carl R. Johnson .....	Meredith	Sylvia B. Larsen .....	Concord
Leo W. Fraser, Jr. ....	Pittsfield	Patricia Krueger .....	Manchester
Clifton Below .....	Lebanon	Mary E. Brown .....	Chichester
Caroline McCarley .....	Rochester	John A. King .....	Manchester
Rick A. Trombly .....	Boscawen	Richard Russman .....	Kingston
George F. Disnard .....	Claremont	Lou D'Allesandro .....	Manchester
Sheila Roberge .....	Bedford	Katie Wheeler .....	Durham
Clesson J. Blaisdell .....	Keene	Arthur P. Klemm, Jr. ....	Windham
Mark Fernald .....	Sharon	Beverly A. Hollingworth .....	Hampton
James W. Squires .....	Hollis	Burton J. Cohen .....	New Castle

**2001-2002**

Harold W. Burns .....	Whitefield	Debra B. Pignatelli .....	Nashua
Edward Gordon.....	Bristol	Gary R. Francoeur .....	Hudson
Carl R. Johnson.....	Meredith	Sylvia B. Larsen .....	Concord
Robert K. Boyce.....	Alton	Ted Gatsas .....	Manchester
Clifton Below .....	Lebanon	John S. Barnes, Jr.....	Raymond
Caroline McCarley .....	Rochester	Daniel P. O'Neil .....	Manchester
Robert B. Flanders .....	Antrim	Russell Edward Prescott .....	Kingston
George F. Disnard.....	Claremont	Lou D'Allesandro .....	Manchester
Sheila Roberge .....	Bedford	Katie Wheeler .....	Durham
Tom Eaton .....	Keene	Arthur P. Klemm, Jr.....	Windham
Mark Fernald .....	Sharon	Beverly A. Hollingworth.....	Hampton
Jane E. O'Hearn.....	Nashua	Burton J. Cohen .....	New Castle

**2003-2004**

John Gallus .....	Berlin	Joseph A. Foster .....	Nashua
Carl R. Johnson.....	Meredith	Robert Clegg, Jr. ....	Hudson
Joseph D. Kenney .....	Wakefield	Sylvia B. Larsen .....	Concord
Robert K. Boyce.....	Alton	Ted Gatsas .....	Manchester
Clifton Below .....	Lebanon	John S. Barnes, Jr.....	Raymond
Richard Green .....	Rochester	Andre Martel .....	Manchester
Robert B. Flanders .....	Antrim	Frank V. Sapareto .....	Derry
Bob Odell .....	Lempster	Lou D'Allesandro .....	Manchester
Sheila Roberge .....	Bedford	Iris Estabrook .....	Durham
Tom Eaton .....	Keene	Chuck Morse .....	Salem
Andrew R. Peterson .....	Peterborough	Russell Prescott .....	Kingston
Jane E. O'Hearn.....	Nashua	Burton J. Cohen .....	New Castle

**2005-2006**

John T. Gallus .....	Berlin	Joe Foster .....	Nashua
Carl R. Johnson.....	Meredith	Robert Clegg .....	Hudson
Joseph D. Kenney .....	Wakefield	Sylvia B. Larsen .....	Concord
Robert K. Boyce.....	Alton	Theodore Gatsas .....	Manchester
Peter Hoe Burling .....	Cornish	John S. Barnes, Jr.....	Raymond
Richard Green .....	Rochester	Andre A. Martel.....	Manchester
Robert B. Flanders .....	Antrim	Bob Letourneau .....	Derry
Bob Odell .....	Lempster	Lou D'Allesandro .....	Manchester
Sheila Roberge .....	Bedford	Iris W. Estabrook.....	Durham
Tom Eaton .....	Keene	Chuck Morse .....	Salem
Peter Bragdon .....	Milford	Maggie Wood Hassan .....	Exeter
David Gottesman .....	Nashua	Martha Fuller Clark .....	Portsmouth



**JOHN T. GALLUS**  
District No. 1

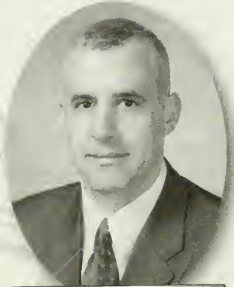

**JOSEPH D. KENNEY**  
District No. 3



**CARL R. JOHNSON**  
District No. 2



**ROBERT K. BOYCE**  
District No. 4

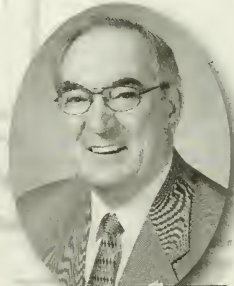

**RICHARD GREEN**  
District No. 6



**PETER HOE BURLING**  
District No. 5



**STATE SENATE**





**ROBERT B. FLANDERS**  
District No. 7



**SHEILA ROBERGE**  
District No. 9



**BOB ODELL**  
District No. 8



**TOM EATON**  
District No. 10



**DAVID GOTTESMAN**  
District No. 12



**PETER BRAGDON**  
District No. 11



**STATE SENATE**





**JOE FOSTER**  
District No. 13



**SYLVIA B. LARSEN**  
District No. 15



**ROBERT CLEGG**  
District No. 14



**THEODORE GATSAS**  
District No. 16



**ANDRÉ A. MARTEL**  
District No. 18



**JOHN S. BARNES, JR.**  
District No. 17



**STATE SENATE**



**BOB LETOURNEAU**  
District No. 19



**IRIS ESTABROOK**  
District No. 21



**LOU D'ALLESANDRO**  
District No. 20



**CHUCK MORSE**  
District No. 22



**MARTHA FULLER CLARK**  
District No. 24



**MAGGIE WOOD HASSAN**  
District No. 23



**STATE SENATE**

## JUSTICES OF THE SUPREME COURT OF THE STATE OF NEW HAMPSHIRE

### Chief Justices

Name	Term
Meshech Weare	1776-1782
Samuel Livermore	1782-1790
Josiah Bartlett	1790
John Pickering	1790-1795
Simeon Olcott	1795-1802
Jeremiah Smith	1802-1809
Arthur Livermore	1809-1813
Jeremiah Smith	1813-1816
Wm. Merchant Richardson	1816-1838
Joel Parker	1838-1848
John James Gilchrist	1848-1855
Andrew Salter Woods	1855
Ira Perley	1855-1859
Samuel Dana Bell	1859-1864
Ira Perley	1864-1869
Henry Adams Bellows	1869-1873
Jonathan Everett Sargent	1873-1874
Edmund Lambert Cushing	1874-1876
Charles Doe	1876-1896
Alonzo Philetus Carpenter	1896-1898
Lewis Whitehouse Clark	1898
Isaac Newton Blodgett	1898-1902
Frank Nesmith Parsons	1902-1924
Robert James Peaslee	1924-1934
John Eliot Allen	1934-1943
Thomas Littlefield Marble	1943-1946
Oliver Winslow Branch	1946-1949
Francis Wayland Johnston	1949-1952
Frank Rowe Kenison	1952-1977
Edward J. Lampron	1978-1979
William A. Grimes	1979-1981
John W. King	1981-1986
David A. Brock	1986-2003
John T. Broderick, Jr.	2004-

### Justices

Leverett Hubbard	1776-1785
Matthew Thornton	1776-1782
John Wentworth	1776-1781
Woodbury Langdon	1782-1783
Josiah Bartlett	1782-1790
William Whipple	1783-1785
John Dudley	1784-1797
Woodbury Langdon	1786-1791
Simeon Olcott	1790-1795
Timothy Farrar	1791-1803
Ebenezer Thompson	1795-1796
Daniel Newcomb	1796-1798
Edward St. Loe Livermore	1797-1799
Paine Wingate	1798-1809
Arthur Livermore	1799-1809
William King Atkinson	1803-1805
Richard Evans	1809-1813
Jonathan Steele	1810-1812
Clifton Claggett	1812-1813
Caleb Ellis	1813-1816
Arthur Livermore	1813-1816
Samuel Bell	1816-1819
Levi Woodbury	1816-1823
Samuel Green	1819-1840
John Harris	1823-1833
Joel Parker	1833-1838

Name	Term
Nathaniel Gookin Upham	1833-1842
Leonard Wilcox	1838-1840
John James Gilchrist	1840-1848
Andrew Salter Woods	1840-1855
Leonard Wilcox	1848-1850
Ira Allen Eastman	1849-1859
Samuel Dana Bell	1849-1859
Ira Perley	1850-1852
George Yeaton Sawyer	1855-1859
Asa Fowler	1855-1861
Jonathan Everett Sargent	1859-1873
Henry Adams Bellows	1859-1869
Charles Doe	1859-1874
George Washington Nesmith	1859-1870
William Henry Bartlett	1861-1867
Jeremiah Smith	1867-1874
William Lawrence Foster	1869-1874
William Spencer Ladd	1870-1876
Ellery Albee Hibbard	1873-1874
Isaac William Smith	1874-1876
William Lawrence Foster	1876-1881
Clinton Warrington Stanley	1876-1884
Aaron Worcester Sawyer	1876-1877
George Azro Bingham	1876-1880
Wm. Henry Harrison Allen	1876-1893
Isaac William Smith	1877-1895
Lewis Whitehouse Clark	1877-1898
Isaac Newton Blodgett	1880-1898
Alonzo Philetus Carpenter	1881-1896
George Azro Bingham	1884-1891
William Martin Chase	1891-1907
Robert Moore Wallace	1893-1901
Frank Nesmith Parsons	1895-1902
Robert Gordon Pike	1896-1901
Robert James Peaslee	1898-1901
John Edwin Young	1898-1901
Rueben Eugene Walker	1901-1921
James Waldron Remick	1901-1904
George Hutchins Bingham	1902-1913
John Edwin Young	1904-1925
Robert James Peaslee	1908-1924
William Alberto Plummer	1913-1925
Leslie Perkins Snow	1921-1932
John Eliot Allen	1924-1934
Thomas Littlefield Marble	1925-1946
Oliver Winslow Branch	1926-1946
Peter Woodbury	1933-1941
Elwin Lawrence Page	1934-1946
Henri Alphonse Burke	1941-1947
Francis Wayland Johnston	1943-1949
Frank Rowe Kenison	1946-1952
Laurence Ilsley Duncan	1946-1976
Amos Noyes Blandin, Jr.	1947-1966
Edward John Lampron	1949-1978
John Richard Goodnow	1952-1957
Stephen Morse Wheeler	1957-1967
William Alvan Grimes	1966-1979
Robert Frederick Griffin	1967-1976
Maurice Paul Bois	1976-1983
Charles Gwynne Douglas III	1977-1985
David A. Brock	1978-1986
John W. King	1979-1981
William F. Batchelder	1981-1995
David H. Souter	1983-1990
William R. Johnson	1985-1999
W. Stephen Thayer III	1986-2000
Sherman D. Horton, Jr.	1990-2000
John T. Broderick, Jr.	1995-2004
Joseph P. Nadeau	2000-
Linda Stewart Dalianis	2000-
James E. Duggan	2000-
Richard E. Galway	2004-

## JUSTICES OF THE SUPERIOR COURT OF NEW HAMPSHIRE

### Chief Justices 1901-Present

Name	Term
Robert M. Wallace	1901-1913
Robert Gordon Pike	1913-1917
Robert Nelson Chamberlain	1917
John Kivel	1917-1924
Oliver Winslow Branch	1924-1925
William Henry Sawyer	1926-1937
Henri Alphonse Burque	1937-1941
Oscar Lyman Young	1941-1944
H. Thornton Lorimer	1944-1945
Amos Noyes Blandin, Jr.	1945-1947
John Richard Goodnow	1947-1952
Stephen Morse Wheeler	1952-1957
John Henry Leahy	1957-1970
William Woodbury Keller	1971-1978
Martin F. Loughlin	1978-1979
Richard P. Dunfey	1979-1991*
Joseph A. DiClerico, Jr.	1991-1992
Joseph P. Nadeau	1992-2000
Walter L. Murphy	2000-2003
Robert J. Lynn	2004-

\*died in office

### Associate Justices 1901-Present

Name	Term
Robert Gordon Pike	1901-1913
Robert James Peaslee	1901-1907
John Edwin Young	1901-1910
Robert Nelson Chamberlain	1904-1917
William Alberto Plummer	1907-1913
John Michael Mitchell	1910-1912
John Kivel	1913-1917
Oliver Winslow Branch	1913-1924
William Henry Sawyer	1913-1926
John Eliot Allen	1917-1924
Thomas Littlefield Marble	1917-1925
Henri Alphonse Burque	1924-1937
Robert Doe	1924-1925
Oscar Lyman Young	1925-1941
John Scammon	1925-1935
Joseph Swett Matthews	1926-1931
Eri Cogswell Oakes	1927-1931
Elwin Lawrence Page	1931-1934
Peter Woodbury	1932-1933
Warren William James	1933-1945
H. Thornton Lorimer	1934-1944
Francis Wayland Johnston	1935-1943
Aloysius Joseph Connor	1937-1945
Amos Noyes Blandin, Jr.	1941-1945
John Richard Goodnow	1943-1952
Stephen Morse Wheeler	1944-1952
Laurence Ilesley Duncan	1945-1946
John Edward Tobin	1945-1947
John Henry Leahy	1945-1957
Harold Earl Wescott	1947-1957
Edward John Lampron	1947-1949

Name	Term
William Alvan Grimes	1947-1966
Dennis Edward Sullivan	1949-1964
Robert Frederick Griffith	1952-1967
George Richard Grant, Jr.	1953-1973
William Woodbury Keller	1957-1971
Thomas Jefferson Morris	1957-1975
Martin Francis Loughlin	1963-1978
Richard Paul Dunfey	1965-1979
Hugh Henry Bownes	1966-1968
Charles James Flynn	1967-1988
William Reynold Johnson	1969-1986
John William King	1969-1979
Francis Eaton Perkins	1969-1977
William Foster Batchelder	1970-1981
Wayne James Mullavey	1971-1983
William Francis Cann	1971-1987
Maurice Paul Bois	1973-1976
Charles Gwynne Douglas III	1974-1976
Frederick Donald Goode	1975-1995
David Allen Brock	1976-1978
Joseph Anthony DiClerico, Jr.	1977-1992
Arthur E. Bean, Jr.	1977-1987
David H. Souter	1978-1983
Louis C. Wyman	1978-1987
Charles J. Contas	1978-1989
Carl O. Randall	1979-1980
Robert H. Temple	1979-1992
George S. Pappagianis	1980-1989
Linda Stewart Dalianis	1980-2000
Vincent P. Dunn	1981-1991
Joseph P. Nadeau	1981-1992
Robert B. Dickson	1983-1994
Douglas Roberts Gray	1983-1998
William Jennings O'Neil	1983-1994
Walter Murphy	1983-2000
W. Stephen Thayer III	1984-1986
George L. Manias	1985-2000
Peter W. Smith	1985-
Philip S. Hollman	1985-2002
Margaret Q. Flynn	1986-1992
Robert E.K. Morrill	1986-
Kenneth R. McHugh	1986-
William J. Groff	1987-
Philip P. Mangones	1987-
Bruce Mohl	1988-
Harold W. Perkins	1988-
James J. Barry, Jr.	1988-
James D. O'Neill III	1988-
Kathleen A. McGuire	1989-
Bernard J. Hampsey, Jr.	1990-
Patricia C. Coffey	1991-
David B. Sullivan	1991-
Larry M. Smukler	1992-
Peter H. Fauver	1992-
Arthur D. Brennan	1992-
Carol Ann Conboy	1992-
John P. Arnold	1992-
Edward J. Fitzgerald III	1992-
Robert J. Lynn	1992-2004
Gillian Leigh Abramson	1994-
Richard E. Galway	1995-2004
Tina L. Nadeau	1996-
Jean K. Burling	1999-
Steven M. Houran	2001-
John M. Lewis	2001-
Gary E. Hicks	2001-
Timothy J. Vaughn	2002-



## UNITED STATES SENATORS FROM NEW HAMPSHIRE

The following is a list of the senators from this state, and the years of service. One of the first senators, John Langdon, was chosen president pro tempore of the first national senate in 1789 and presided over that body until Vice-President John Adams qualified as president of the senate by virtue of his office as vice-president. Senator Langdon was again elected president in the second senate in 1792-3. Senator Samuel Livermore was elected president of the fourth senate in 1795-6 and of the sixth senate in 1799-1800. Senator Daniel Clark was elected president of the thirty-eighth senate in 1863-64. Senator Jacob H. Gallinger was elected president of the sixty-second senate in 1911-13. Senator George H. Moses was elected president pro tempore in 1925, re-elected 1927, 1929, 1931.

Senator Styles Bridges was elected president pro tempore of the eighty-third senate, 1953-1954.

Name and Residence	Term
Paine Wingate, Stratham	1789-93
John Langdon, Portsmouth	1789-1801
Samuel Livermore, Holderness	1793-1801
Simeon Olcott, Charlestown	1801-05
James Sheafe, Portsmouth	1801-02
William Plumer, Epping	1802-07
Nicholas Gilman, Exeter	1805-14
Nahum Parker, Fitzwilliam	1807-10
Charles Cutts, Portsmouth	1810-13
Jeremiah Mason, Portsmouth	1813-17
Thomas W. Thompson, Concord	1814-17
David L. Morrill, Goffstown	1817-23
Clement Storer, Portsmouth	1817-19
John F. Parrott, Portsmouth	1819-25
Samuel Bell, Chester	1823-35
Levi Woodbury, Portsmouth	1825-31, 41,45
Isaac Hill, Concord	1831-36
Henry Hubbard, Charlestown	1835-41
John Page, Haverhill	1836-37
Franklin Pierce, Hillsborough	1837-42
Leonard Wilcox, Orford	1842-43
Charles G. Atherton, Nashua	1843-49, 1853
Benning W. Jenness, Strafford	1845-46
Joseph Cilley, Nottingham	1846-47
John P. Hale, Dover	1847-53, 55-65
Moses Norris, Jr., Manchester	1849-55
Jared W. Williams, Lancaster	1853-55
John S. Wells, Exeter	1855
James Bell, Laconia	1855-57
Daniel Clark, Manchester	1857-66
Aaron H. Cragin, Lebanon	1865-77
George G. Fogg, Concord	1866-67
James W. Patterson, Hanover	1867-73
Bainbridge Wadleigh, Milford	1873-79
Edward H. Rollins, Concord	1877-83
Charles H. Bell, Exeter	1879
Henry W. Blair, Plymouth	1879-91

Note: Dr. John Goddard of Portsmouth, a Federalist, was elected senator in 1813, but declined.

Austin F. Pike, Franklin	1883-86
Person C. Cheney, Manchester	1886-87
William E. Chandler, Concord	1887-89, 89-1901
Gilman Marston, Exeter	1889
Jacob H. Gallinger, Concord,r	1891-1918 (A)
Henry E. Burnham, Manchester,r	1901-13
Henry F. Hollis, Concord,d	1913-19
Irving W. Drew, Lancaster,r	1918
George H. Moses, Concord,r	1918-33
Henry W. Keyes, Haverhill,r	1919-37
Fred H. Brown, Somersworth,d	1933-39
H. Styles Bridges, Concord,r	1937-61 (C)
Charles W. Tobey, Temple,r	1939-53 (B)
Robert W. Upton, Concord,r	1953-54
Norris Cotton, Lebanon,r	1954-75 (D)
Maurice J. Murphy, Jr., Portsmouth,r	1961-62
Thomas J. McIntyre, Laconia,d	1962-79 (C)
Louis C. Wyman, Manchester,r	1975 #
John A. Durkin, Manchester,d	1975-80 #
Gordon J. Humphrey, Chichester,r	1979-90
Warren B. Rudman, Nashua,r	1980-93 (E)
Bob Smith, Tuftonboro,r	1990-2003 (F)
Judd Gregg, Rye,r	1993-
John E. Sununu, Bedford,r	2003-

# First election results showed Louis C. Wyman, Manchester, the winner—recount requested by John A. Durkin, Manchester, resulted in favor of Durkin — Appeal to the Ballot Law Commission resulted in favor of Wyman—appeal to the U.S. Senate by Durkin. U.S. Senate sent the appeal back to the State of New Hampshire, declaring a vacancy as of August 8, 1975 and under Chapter 1, Laws of 1975, a special election was held September 16, 1975, in which the final results were:

Durkin .....	140,778 votes
Wyman .....	113,007 votes

In this period, Norris Cotton, Lebanon, was appointed U.S. Senator from August 8, 1975 until Durkin was sworn into office by the U.S. Senate, September 18,1975.

(A) Died in office. Irvin W. Drew, Lancaster, appointed by the Governor to serve until the 1918 November election, when George H. Moses was elected for the unexpired term of Senator Gallinger.

(B) Died in office. Robert W. Upton, Concord, appointed by the Governor to serve until the 1954 November election, when Norris Cotton was elected for the unexpired term.

(C) Died in office. Maurice J. Murphy, Jr., Portsmouth, appointed by the Governor to serve until the 1962 November election, when Thomas J. McIntyre was elected for the unexpired term of Senator Bridges.

(D) Norris Cotton retired three days before his final term officially ended, and Louis C. Wyman was appointed by Governor Thomson to serve these final three days.

(E) Warren B. Rudman, senator-elect, was appointed U.S. Senator on December 29, 1980 following the resignation of John A. Durkin.

(F) Bob Smith, senator-elect was sworn in as U.S. Senator by U.S. Supreme Court Justice David Souter on December 7, 1990 following the resignation of Gordon J. Humphrey. Senator Humphrey resigned his seat early so that he could be sworn in as State Senator on December 5, 1990 and cast his ballot for senate president.

## MEMBERS OF CONTINENTAL CONGRESS, 1774-1788

Name	Term
John Sullivan	1774-75, 80-81
Nathaniel Folsom	1774-75, 77-78 79-80
Josiah Bartlett	1775-79
John Langdon	1775-77
William Whipple	1776-79
Matthew Thornton	1776-78
George Frost	1777-79
John Wentworth, Jr.	1778-79
Nathaniel Peabody	1779-80
Woodbury Langdon	1779-80
Samuel T. Livermore	1780-83, 85-86
John T. Gilman	1782-83
Philips White	1782-83
Abiel Foster	1783-85
Jonathan Blanchard	1783-85
Pierce Long	1784-86
Nicholas Gilman	1786-88
Paine Wingate	1787-88

## MEMBERS OF THE UNITED STATES HOUSE OF REPRESENTATIVES FROM NEW HAMPSHIRE

Under the constitutional apportionment which provided for a house of representatives in congress, New Hampshire was allotted three seats. The national census of 1790 (first census) increased this to four, the second census of 1800 to five and the third census of 1810 to six seats. The census of 1830 reduced it to five, that of 1840 to four and that of 1850 to three. The census of 1870 reduced it to two, but the seat taken away was restored until the next census of 1880; since then the state has had two representatives.

Name and Residence	Term
Nicholas Gilman, Exeter	1789-97
Samuel Livermore, Holderness	1789-93
Abiel Foster, Canterbury	1789-91, 95-1803
Jeremiah Smith, Peterborough	1791-97
John S. Sherburne, Portsmouth	1793-97
Paine Wingate, Stratham	1793-95
William Gordon, Amherst	1797-1800
Peleg Sprague, Keene	1797-99
Jonathan Freeman, Hanover	1797-1801
James Sheafe, Portsmouth	1799-1801
Samuel Tenney, Exeter	1800-07
Joseph Pierce, Alton	1801-02
Samuel Hunt, Charlestown	1802-05
George B. Upham, Claremont	1801-03
Silas Betton, Salem	1803-07
Clifton Claggett, Litchfield	1803-05, 17-21
David Hough, Lebanon	1803-07
Thomas W. Thompson, Concord	1805-07
Caleb Ellis, Claremont	1805-07
Daniel M. Durrell, Dover	1807-09
Clement Storer, Portsmouth	1807-09

Jedediah K. Smith, Amherst	1807-09
Francis Gardner, Walpole	1807-09
Peter Carleton, Landaff	1807-09
Nathaniel A. Haven, Portsmouth	1809-11
William Hale, Dover	1809-11
James Wilson, Peterborough	1809-11
John C. Chamberlain, Charlestown	1809-11
Daniel Blaisdell, Canaan	1809-11
George Sullivan, Exeter	1811-13
Josiah Bartlett, Jr., Stratham	1811-13
John A. Harper, Meredith	1811-13
Samuel Dinsmoor, Keene	1811-13
Obed Hall, Bartlett	1811-13
Daniel Webster, Portsmouth	1813-17
Bradbury Cilley, Nottingham	1813-17
Samuel Smith, Peterborough	1813-15
Roger Vose, Walpole	1813-17
Jeduthan Wilcox, Orford	1813-17
Charles H. Atherton, Amherst	1815-17
John F. Parrott, Portsmouth	1817-19
Josiah Butler, Deerfield	1817-23
Nathaniel Upham, Rochester	1817-23
Salma Hale, Keene	1817-19
Arthur Livermore, Holderness	1817-21, 23-25
William Plumer, Jr., Epping	1819-25
Joseph Buffum, Jr., Keene	1819-21
Matthew Harvey, Hopkinton	1821-25
Aaron Matson, Stoddard	1821-25
Thomas Whipple, Jr., Wentworth	1821-29
Ichabod Bartlett, Portsmouth	1823-29
Nehemiah Eastman, Farmington	1825-27
Jonathan Harvey, Sutton	1825-31
Titus Brown, Francestown	1825-29
Joseph Healey, Washington	1825-29
David Barker, Jr., Rochester	1827-29
John Brodhead, Newmarket	1829-33
Joseph Hammons, Farmington	1829-33
Thomas Chandler, Bedford	1829-33
Henry Hubbard, Charlestown	1829-35
John W. Weeks, Lancaster	1829-33
Joseph M. Harper, Canterbury	1831-35
Benning M. Bean, Moultonborough	1833-37
Franklin Pierce, Hillsborough	1833-37
Robert Burns, Plymouth	1833-37
Samuel Cushman, Portsmouth	1835-39
Joseph Weeks, Richmond	1835-39
James Farrington, Rochester	1837-39
Charles G. Atherton, Nashua	1837-43
Jared W. Williams, Lancaster	1837-41
Tristram Shaw, Exeter	1839-43
Ira A. Eastman, Gilmanton	1839-43
Edmund Burke, Newport	1839-45
John R. Reding, Haverhill	1841-45
John P. Hale, Dover	1843-45
Moses Norris, Jr., Pittsfield	1843-47
Mace Moulton	1845-47
James H. Johnson, Bath	1845-49
Amos Tuck, Exeter	1847-53
Charles H. Peaslee, Concord	1847-53
James Wilson, Keene	1847-51
George W. Morrison, Manchester	1849-51, 53-55
Harry Hibbard, Bath	1849-55
Jared Perkins, Winchester	1851-53
George W. Kittredge, Newmarket	1853-55
James Pike, Newfields	1855-59
Mason W. Tappan, Bradford	1855-61
Aaron H. Cragin, Lebanon	1855-59
Gilman Marston, Exeter	1859-63, 65-67
Thomas M. Edwards, Keene	1859-63
Edward H. Rollins, Concord	1861-67

Daniel Marcy, Portsmouth	1863-65
James W. Patterson, Hanover	1863-67
Aaron F. Stevens, Nashua	1867-71
Jacob H. Ela, Rochester	1867-71
Jacob Benton, Lancaster	1867-71
Ellery A. Hibbard, Laconia	1871-73
Samuel N. Bell, Manchester	1871-73, 75-77
Hosea W. Parker, Claremont	1871-75
William B. Small, Newmarket	1873-75
Austin F. Pike, Franklin	1873-75
Frank Jones, Portsmouth	1875-79
Henry W. Blair, Plymouth	1875-79
James F. Briggs, Manchester	1877-83
Joshua G. Hall, Dover	1879-83
Evarts W. Farr, Littleton	1879-80
Ossian Ray, Lancaster	1881-85
Martin A. Haynes, Gilford	1883-87
Jacob H. Gallinger, Concord	1885-89
Luther F. McKinney, Manchester	1887-89, 91-93
Alonzo Nute, Farmington	1889-91
Orren C. Moore, Nashua	1889-91
Warren F. Daniell, Franklin	1891-93
Henry M. Baker, Bow	1893-97
Henry W. Blair, Plymouth	1893-95
Cyrus A. Sulloway, Manchester,r	1895-1913, 15-19
Frank G. Clarke, Peterborough,r	1897-1901
Frank D. Currier, Canaan,r	1901-13
Raymond B. Stevens, Landaff,d	1913-15
Eugene E. Reed, Manchester,d	1913-15
Edward H. Wason, Nashua,r	1915-33
Sherman E. Burroughs, Manchester,r	1919-23
William N. Rogers, Wakefield,d	1923-25, 32-37
Fletcher Hale, Laconia,r	1925-31*
Charles W. Tobey, Temple,r	1933-39
Alphonse Roy, Manchester,d	1937-39
Arthur B. Jenks, Manchester,r	1937-43**
Foster Stearns, Hancock,r	1939-45
Chester E. Merrow, Ossipee,r	1943-63
Sherman Adams, Lincoln,r	1945-47
Norris Cotton, Lebanon,r	1947-55
Perkins Bass, Peterborough,r	1955-63
Louis C. Wyman, Manchester,r	1963-65
James C. Cleveland, New London,r	1963-81
J. Oliva Huot, Laconia,d	1965-67
Louis C. Wyman, Manchester,r	1967-75
Norman E. D'Amours, Manchester,r	1975-85
Judd Gregg, Greenfield,r	1981-89
Robert C. Smith, Tuftonboro,r	1985-90
Charles Gwynne Douglas III, Concord,r	1989-91
Bill Zeffiff, Jackson,r	1991-97
Dick Swett, Bow,d	1991-95
Charles Bass, Peterborough,r	1995-
John E. Sununu, Bedford,r	1997-2003
Jeb Bradley, Wolfeboro,r	2003-

\*Died in 1931. Special election January 5, 1932 to fill vacancy.

\*\*In 1937 Arthur B. Jenks took his seat in Congress. Following a contested election Congress seated Alphonse Roy in 1939. Arthur B. Jenks was elected in the 1938 general election.



**JUDD GREGG**  
U.S. SENATOR



**JOHN E. SUNUNU**  
U.S. SENATOR



## CONGRESSIONAL DELEGATION



**CHARLES BASS**  
U.S. REPRESENTATIVE



**JEB BRADLEY**  
U.S. REPRESENTATIVE



## PRESIDENTS OF THE SENATE

Name and Residence	Term
Woodbury Langdon, Portsmouth	1784-85
John McClary, Epsom	1785-87
Joseph Gilman, Exeter	1787-88
John Pickering, Portsmouth	1788-90
Ebenezer Smith, Meredith	1790-91, 92-93, 95-97
Moses Dow, Haverhill	1791-92
Abiel Foster, Canterbury	1793-94
Oliver Peabody, Exeter	1794-95, 1813
Amos Shepard, Alstead	1797-1804
Nicholas Gilman, Exeter	1804-05
Clement Storer, Portsmouth	1805-07
Samuel Bell, Francestown	1807-09
Moses P. Payson, Bath	1809-10, 13-16
William Plumer, Epping	1810-12
Joshua Darling, Henniker	1812-13
William Badger, Gilmanton	1816-17
Jonathan Harvey, Sutton	1817-23
David L. Morrill, Goffstown	1823-24
Josiah Bartlett, Stratham	1824-25
Matthew Harvey, Hopkinton	1825-28
Nahum Parker, Fitzwilliam	1828-29
Abner Greenleaf, Portsmouth	1929
Samuel Cartland, Haverhill	1829-30, 1831
Joseph M. Harper, Canterbury	1830-31
Benning M. Bean, Moultonborough	1831-33
Jared W. Williams, Lancaster	1833-35
Charles F. Gove, Goffstown	1835-36
James Clark, Franklin	1836-37
John Woodbury, Salem	1837-38
Samuel Jones, Bradford	1838-39
James McK. Wilkins, Bedford	1839-40
James B. Creighton, Newmarket	1840-41
Josiah Quincy, Rumney	1841-43
Titus Brown, Francestown	1843-44
Timothy Hoskins, Westmoreland	1844-45
Asa P. Cate, Northfield	1845-46
James U. Parker, Merrimack	1846-47
Harry Hibbard, Bath	1847-49
William P. Weeks, Canaan	1849-50
Richard Jenness, Portsmouth	1850-51
John S. Wells, Exeter	1851-53
James M. Rix, Lancaster	1853-54
Jonathan E. Sargent, Wentworth	1854-55
William Haile, Hinsdale	1855-56
Thomas J. Melvin, Chester	1856-57
Moody Currier, Manchester	1857-58
Austin F. Pike, Franklin	1858-59
Joseph A. Gilmore, Concord	1859-60
George S. Towle, Lebanon	1860-61
Herman Foster, Manchester	1861-62
William H. Y. Hackett, Portsmouth	1862-63
Onslow Stearns, Concord	1863-64
Charles H. Bell, Exeter	1864-65
Ezekiel A. Straw, Manchester	1865-66
Daniel Barnard, Franklin	1866-67
William T. Parker, Merrimack	1867-68
Ezra A. Stevens, Portsmouth	1868-69
John Y. Mugridge, Concord	1869-70
Nathaniel Gordon, Exeter	1870-71
George W. M. Pitman, Bartlett	1871-72
Charles H. Campbell, Nashua	1872-73
David A. Warde, Concord	1873-74
William H. Gove, Weare	1874-75

John W. Sanborn, Wakefield	1875-76
Charles Holman, Nashua	1876-77
Natt Head, Hooksett	1877-78
David H. Buffum, Somersworth	1878-79
Jacob H. Gallinger, Concord	1879-81
John Kimball, Concord	1881-83
Charles H. Bartlett, Manchester	1883-85
Chester Pike, Cornish	1885-87
Frank D. Currier, Canaan	1887-89
David A. Taggart, Goffstown	1889-91
John McLane, Milford	1891-95
Frank W. Rollins, Concord	1895-97
Chester B. Jordan, Lancaster	1897-99
Thomas N. Hastings, Walpole	1899-1901
Bertram Ellis, Keene	1901-03
Charles W. Hoitt, Nashua	1903-05
George H. Adams, Plymouth	1905-07
John Scammon, Exeter	1907-09
Harry T. Lord, Manchester	1909-11
William D. Swart, Nashua	1911-13
Enos K. Sawyer, Franklin	1913-15
George I. Haselton, Manchester	1915-17
Jesse M. Barton, Newport	1917-19
Arthur P. Morill, Concord	1919-21
Leslie P. Snow, Rochester	1921-23
Wesley Adams, Londonderry	1923-25
Charles W. Tobey, Temple	1925-27
Frank P. Tilton, Laconia	1927-29
Harold K. Davison, Woodsville	1929-31
Arthur R. Jones, Keene	1931-33
George D. Cummings, Peterborough	1933-35
Charles M. Dale, Portsmouth	1935-37
Anson C. Alexander, Boscawen	1937-39
Robert O. Blood, Concord	1939-41
William M. Cole, Derry	1941-43
Ansel N. Sanborn, Wakefield	1943-45
Donald G. Matson, Concord	1945-47
Charles H. Barnard, Manchester	1947-49
Perkins Bass, Peterborough	1949-51
Blaylock Atherton, Nashua	1951-53
Lane Dwinell, Lebanon	1953-55
Raymond K. Perkins, Concord	1955-57
Eralsey C. Ferguson, Pittsfield	1957-59
Norman A. Packard, Manchester	1959-61
Samuel Green, Manchester	1961-63
Philip S. Dunlap, Hopkinton	1963-65
Stewart Lamprey, Moultonborough	1965-66, 67-68, 69*
Arthur Tufts, Exeter	1969-70
John R. Bradshaw, Nelson	1971-72
David L. Nixon, New Boston	1973-74
Alf E. Jacobson, New London	1975-78
Robert B. Monier, Goffstown	1979-82
Vesta M. Roy, Salem	1983-86
William S. Bartlett, Jr., Kingston	1987-90
Edward C. Dupont, Jr., Rochester	1991-92
Ralph Degnan Hough, Lebanon	1992-94
Joseph L. Delahunty, Salem	1994-98
Clesson J. Blaisdell, Keene	1998-**
Beverly Hollingworth, Hampton	1999-2000
Arthur P. Klemm, Jr., Windham	2000-2002
Tom Eaton, Keene	2002-

\*Resigned — Arthur Tufts, Exeter, elected President.

\*\*Died in Office - Beverly Hollingworth elected President

## CLERKS OF THE SENATE

Name	Term	Name	Term
Ebenezer Thompson	1776-83	Calvin May, Jr.	1857
Joseph Pearson	1786-91	Greenleaf Cummings	1859-60
Nathaniel Parker	1803	William A. Preston	1861-62
John A. Harper	1806	Charles H. Bartlett	1863-64
Abiel Foster	1809	Horace S. Cummings	1865-66
Henry B. Chase	1810	George R. Fowler	1867-68
Samuel A. Kimball	1813	John W. Currier	1869
Levi Woodbury	1816	William M. Chase	1870-71
Ichabod Bartlett	1817	Luther S. Morrill	1872
Isaac Hill	1819	Thomas J. Smith	1873-75
William Claggett	1820	Tyler Westgate	1876
Philip Carrigan	1821	Calvin Saunders	1878
Moses Eastman	1824	James E. Dodge	1879
Isaac Hill	1825	Frank D. Currier	1883-85
Samuel Dinsmore, Jr.	1826	Ira A. Chase	1887-89
William H.Y. Hackett	1828	Charles J. Hamblett	1891-93
Samuel Dinsmore, Jr.	1829	Edward J. Wasson	1895
Charles G. Atherton	1831	William R. Jarvis	1897
Winthrop A. Marston	1833	William H. Jarvis	1899
Asa Fowler	1836-40	Thomas F. Clifford	1901-03
Isaac Folsom	1841	L. Ashton Thorp	1905-07
Henry E. Baldwin	1842	Martin W. Fitzpatrick	1909-11
Moody Currier	1844	Henri A. Burque	1913
J. A. Richardson	1846	Earle C. Gordon	1915-19
John H. George	1847	Clarence S. Forsaith	1921
Francis R. Chase	1849	Bernard B. Chase	1923-25
John H. George	1850	Norris Cotton	1927-29
William L. Foster	1851	Benjamin F. Greer	1931-67
George C. Williams	1853	Wilmont S. White	1969-89*
George S. Barton	1855	Gloria M. Randlett	1989-2001**
		Steven J. Winter	2002-

\*Died in office.

\*\* Resigned Feb. 1, 2001. Tammy L. Wright appointed Acting Clerk until Dec. 4, 2002.

## SPEAKERS OF THE HOUSE

The house elects a speaker at each session to be the presiding officer. The following is a list of the speakers, from the beginning of the colonial legislature, together with the term served by each.

Name and Residence	Term
Richard Waldron, Jr., Portsmouth	1684-92
Richard Martin, Portsmouth	1692
John Gilman, Exeter	1692-93
John Pickering, Portsmouth	1693-95, 97-98 98-99, 1702, 03-09
George Jaffrey, Portsmouth	1695-96
John Plaisted, Portsmouth	1696-97, 1717
Henry Dow, Hampton	1698
Samuel Penhallow, Portsmouth	1699-1702
Daniel Tilton, Hampton	1702-03
Mark Hunking, Portsmouth	1709-10
Richard Gerrish, Portsmouth	1710-17
Thomas Packer, Portsmouth	1717-19
Joshua Pierce, Portsmouth	1719-22
Peter Weare, Hampton Falls	1722-27
Nathaniel Weare, Hampton Falls	1727-28
Andrew Wiggan, Stratham	1728-45
Nathaniel Rogers, Portsmouth	1745
Ebenezer Stevens, Kingston	1745-49
Richard Waldron, Hampton	1749-52*
Meshech Weare, Hampton Falls	1752-55
Henry Sherburne, Jr., Portsmouth	1755-65
Peter Gilman, Exeter	1765-71
John Wentworth, Somersworth	1771-76
Phillips White, South Hampton	1776
John Langdon, Portsmouth	1776-82, 86-87
John Dudley, Raymond	1782-84
George Atkinson, Portsmouth	1784-85
John Sullivan, Durham	1785-86
John Sparhawk, Portsmouth	1787
Thomas Bartlett, Nottingham	1787-91
William Plumer, Epping	1791-93, 97-98
Nathaniel Peabody, Atkinson	1793-94
John Prentice, Langdon	1794-95, 1798-1805
Russell Freeman, Hanover	1795-97
Samuel Bell, Chester	1805-07
Charles Cutts, Portsmouth	1807-09, 10-11
George B. Upham, Claremont	1809-10, 15-16
Clement Storer, Portsmouth	1811-13
Thomas W. Thompson, Concord	1813-15
David L. Morrill, Concord	1816-17
Henry B. Chase, Warner	1817-18
Matthew Harvey, Hopkinton	1818-21
Ichabod Bartlett, Portsmouth	1821-22
Charles Woodman, Bridgewater	1822-23
Andrew Pierce, Dover	1823
Edmund Parker, Nashua	1823-25
Levi Woodbury, Portsmouth	1825
Henry Hubbard, Charlestown	1825-28
James Wilson, Jr., Keene	1828-29
James B. Thornton, Merrimack	1830**
Samuel Webster, Kingston	1830-31**
Franklin Pierce, Hillsborough	1831-33
Charles G. Atherton, Nashua	1833-37
Ira A. Eastman, Gilmanton	1837-39
Moses Norris, Jr., Pittsfield	1839-41, 47-48

\*His Election was vetoed by the Governor, but he continued to preside during this Assembly.

\*\*James B. Thornton was elected Speaker on June 2, 1830. On June 15, 1830, Thornton resigned to accept the position of Second Controller of the US Treasury, and Samuel C. Webster was elected Speaker for the remainder of the 1830 session, which ended July 3, 1830

John S. Wells, Lancaster	1841-42
Samuel Swazey, Haverhill	1842-44
Harry Hibbard, Bath	1844-46
John P. Hale, Dover	1846-47
Samuel H. Ayer, Hillsborough	1848-50
Nathaniel B. Baker, Concord	1850-52
George W. Kittredge, Newmarket	1852-53
Jonathan E. Sargent, Wentworth	1853-54
Francis R. Chase, Northfield	1854-55
John J. Prentiss, Claremont	1855-56
Edward H. Rollins, Concord	1856-58
Napoleon B. Bryant, Plymouth	1858-60
Charles H. Bell, Exeter	1860-61
Edward A. Rollins, Great Falls	1861-63
William E. Chandler, Concord	1863-65
Austin F. Pike, Franklin	1865-67
Simon G. Griffin, Keene	1867-69
Samuel M. Wheeler, Dover	1869-71
William H. Gove, Weare	1871-72
Asa Fowler, Concord	1872-73
James Emery, Hudson	1873-74
Albert R. Hatch, Portsmouth	1874-75
Charles P. Sanborn, Concord	1875-77
Augustus A. Woolson, Lisbon	1877-79
Henry H. Huse, Manchester	1879-81
Chester B. Jordan, Lancaster	1881-83
Samuel C. Eastman, Concord	1883-85
Edgar Aldrich, Colebrook	1885-87
Alvin Burleigh, Plymouth	1887-89
Hiram D. Upton, Jaffrey	1889-91
Frank G. Clarke, Peterborough	1891-93
Robert N. Chamberlain, Berlin	1893-95
Stephen S. Jewett, Laconia	1895-97
James F. Briggs, Manchester	1897-99
Frank D. Currier, Canaan	1899-1901
Cyrus H. Little, Manchester	1901-03
Harry M. Cheney, Lebanon	1903-05
Rufus N. Elwell, Exeter	1905-07
Bertram Ellis, Keene	1907-09
Walter W. Scott, Dover	1909-11
Frank A. Musgrove, Hanover	1911-13
William J. Britton, Wolfeboro	1913-15
Edwin C. Bean, Belmont	1915
Olin H. Chase	1915
Arthur P. Morill, Concord	1915-19
Charles W. Tobey, Temple	1919-21
Fred A. Jones, Lebanon	1921-23
William J. Ahern, Concord	1923-25
George A. Wood, Portsmouth	1925-27
Harold K. Davison, Haverhill	1927-29
George A. Foster, Concord	1929-31
Harold M. Smith, Portsmouth	1931-33
Louis P. Elkins, Concord	1933-35
Amos N. Blandin, Bath	1935-37
Oren V. Henderson, Durham	1937-39
Ansel N. Sanborn, Wakefield	1939-41
Charles H. Barnard, Manchester	1941-43
Sherman Adams, Lincoln	1943-45
Norris Cotton, Lebanon	1945-47
J. Walker Wiggin, Manchester	1947-49
Richard F. Upton, Concord	1949-51
Lane Dwinell, Lebanon	1951-53
Raymond K. Perkins, Concord	1953
Norman A. McMeekin, Haverhill	1954**
Charles Griffin, Lincoln	1955*
W. Douglas Scamman, Stratham	1957-58
Stewart Lamprey, Moultonborough	1959-64
Walter R. Peterson, Peterborough	1965-68
Marshall W. Cobleigh, Nashua	1969-72
James E. O'Neil, Chesterfield	1973-74
George B. Roberts, Jr., Gilmanton	1975-80

John B. Tucker, Claremont	1981-86
W. Douglas Scamman, Jr., Stratham	1987-90
Harold W. Burns, Whitefield	1990-96
Donna Sytek, Salem	1996-2000
Gene Chandler, Bartlett	2000-2004
W. Douglas Scamman, Stratham	2004-

\*Resigned to accept Director of Employment Security.

\*\*Special Session

## CLERKS OF THE HOUSE

Name	Term	Name	Term
Noah Emery	1776	Josiah H. Bentron, Jr.	1870
John Smith	1781	James R. Jackson	1871
John Calfe	1783-86	Josiah H. Bentron, Jr.	1872
William Plumer	1790	Samuel C. Clark	1873
John Calfe	1791-1806	Charles H. Smith	1874
John O. Ballard	1809	Samuel C. Clark	1875
Moses L. Neal	1810	Charles C. Danforth	1876
Henry Hutchinson	1813	Alpheus W. Baker	1878
Moses L. Neal	1816-25	Charles G. Emmons	1879
Samuel D. Bell	1826-28	Edwin F. Jones	1883-85
James Clark	1829-33	George A. Dickey	1887-89
Jeremiah Jenkins	1836	Stephen S. Jewett	1891-93
Charles Lane	1837	William Tutherly	1895
David H. Collins	1839	Eliphalet F. Philbrick	1897-99
Harry Hibbard	1840-41	Henry E. Brock	1901
Albert G. Allen	1842-44	James M. Cooper	1903-07
Thomas J. Harris	1846	Harrie M. Young	1909-21
Lewis Smith	1847	Randolph W. Branch	1923
Thomas J. Whipple	1849-51	Harrie M. Young	1925-37
Ellery A. Hibbard	1853	Cyril J. Fretwell	1939-51
John H. Goodale	1855	Robert L. Stark	1953-55
Henry O. Kent	1857-59	George T. Ray, Jr.	1957
Edward Sawyer	1860-61	Francis W. Tolman	1959-67
Samuel D. Lord	1862-63	J. Milton Street	1969-75
Benjamin Gerrish, Jr.	1864	James A. Chandler	1977-81
Samuel D. Lord	1865	Carl A. Peterson	1983-87
Charles B. Shackford	1866-67	James A. Chandler	1988-94*
William R. Patten	1868-69	Karen O. Wadsworth	1994-

\*Died in Office. Acting Clerk (March 20-December 7, 1994) Leo J. Callahan

## HOUSE SERGEANT-AT-ARMS

### 1900-Present

Name	Term
John K. Law, New London	1901-1909
Albert P. Davis, Concord	1909-1915
Walter J.A. Ward, Hillsborough	1915-1923
James W. Pridham, New Castle	1923-1925
Guy S. Neal, Acworth	1925-1943
Ralph F. Seavey, Concord	1943-1945
Clarence A. DuBois, Concord	1945-1951
John Twombly, Hill	1951-1953
Lloyd E. Flogg, Milan	1953-1969
Lloyd G. Sherman, Lancaster	1969-1971
Theodore Aucella, Bennington	1971-1975*
Paul Brown, Raymond	1975-1976
Warren W. Leary, Alton	1976-1995**
Robert Johnson II, Northwood	1995-2001***
Deborah A. Nielsen, Gilmanton	2001-

\*Died in office in April of 1975. Paul Brown elected at special election to complete term.

\*\*Resigned in September of 1995. Robert Johnson appointed Acting Sergeant-At-Arms for completion of term.

\*\*\*Resigned July 17, 2001. Deborah A. Nielsen elected Dec. 12, 2001 for completion of term.



## DEPARTMENT OF STATE

Articles 67 and 68 of the second part of the constitution provide for a department of state with a secretary of state who is elected biennially by the legislature and a deputy secretary of state appointed by the secretary. In the colonial period there was a secretary appointed by the chief executive, but no deputy. During the revolutionary period and under the constitution of 1784 the secretary was chosen by the legislature and given authority to have several deputies, but in 1793 the constitution was changed to provide for a single deputy.

The following is a list of secretaries of state from the beginning, together with the term which each served and a list of deputy secretaries.

Name and Residence	Term
Elias Stileman, Portsmouth	1680
Richard Chamberlain, Portsmouth	1680-92
Thomas Newton, Boston, MA	1692-93
Thomas Davis	1693-96
Henry Penny	1696-98
Charles Story, New Castle	1697-98, 99-1715
Sampson Sheafe, Boston, MA	1698-99
Richard Waldron, Portsmouth	1715-30
Richard Waldron, Jr., Portsmouth	1730-41
Theodore Atkinson, New Castle	1741-62, 69-75
Theodore Atkinson, Jr., Portsmouth	1762-69
Ebenezer Thompson, Durham	1775-86
Joseph Pearson, Exeter	1786-1805
Phillip Carrigain, Concord	1805-09
Nathaniel Parker, Exeter	1809-10
Samuel Sparhawk, Concord	1810-14, 16-25
Albe Cady, Keene and Concord	1814-16
Richard Bartlett, Concord	1825-28
Dudley S. Palmer, Concord	1828-31
Ralph Metcalf, Concord	1831-38
Josiah Stevens, Jr., Concord	1838-43
Thomas P. Treadwell, Concord	1843-46, 47-50
George G. Fogg, Concord	1846-47
John L. Hadley, Weare	1850-55
Lemuel N. Pattee, Antrim	1855-58
Thomas L. Tullock, Portsmouth	1858-61
Allen Tenney, Lyme	1861-65
Benjamin Gerrish, Jr., Concord	1865
Walter Harriman, Warner	1865-67
John D. Lyman, Farmington	1867-70
Nathan W. Gove, Concord	1870-71
John H. Goodale, Nashua	1871-72
Benjamin F. Prescott, Epping	1872-74, 75-77
William Butterfield, Concord	1874-75
Ali B. Thompson, Concord	1877-90
Clarence B. Randlett, Concord	1890-91
Ezra S. Stearns, Rindge	1891-99
Edward N. Pearson, Concord	1899-1915
Edwin C. Bean, Belmont	1915-23
Enos K. Sawyer, Franklin	1923-25
Hobart Pillsbury, Manchester	1925-29
Enoch D. Fuller, Manchester	1929-57
Harry E. Jackson, Manchester	1957-1960
Robert L. Stark, Goffstown	1960-76
William M. Gardner, Manchester	1976-

Acting Sec. of State (Aug. 23-25, 1976) Frank E. Adams, Concord

Acting Sec. of State (August 25-Dec. 8, 1976) Edward C. Kelley, Concord.

## DEPUTY SECRETARIES OF STATE

Name and Residence	Term
Nathaniel Parker, Concord	1794-1806
Charles Cutts, Concord	1806-07
Obadiah Carrigain, Concord	1807-09
Moses H. Bradley, Concord	1809-10
William Pickering, Portsmouth	1810-14
Samuel A. Kimball, Concord	1814-16, 24-25
Peyton R. Freeman, Concord	1816-18
Richard Bartlett, Concord	1818-24
Dudley S. Palmer, Concord	1825-27
James Wilcomb, Concord	1827-29
Joseph Robinson, Concord	1829-36
Simon Brown, Concord	1836-38
John Whipple, Concord	1838-40
John Town, Concord	1840-44
Henry T. Rand, Portsmouth	1844-46
Samuel F. Wetmore, Concord	1846-47
William C. Prescott, Concord	1847-50
Jesse A. Gove, Concord	1850-55
Benjamin E. Badger, Concord	1855-56
James Peverly, Concord	1856-57
Nathan W. Gove, Concord	1857-58, 65-70
Allen Tenney, Lyme	1858-61
George H. Chandler, Concord	1861-62
Benjamin Gerrish, Jr., Concord	1862-65
James B. Gove, Concord	1870-71
Jonathan E. Lang, Concord	1871-72
Ali B. Thompson, Concord	1872-74, 75-77
Harvey Campbell, Concord	1874-75
Isaac W. Hammond, Concord	1877-86
Darius Merrill, Concord	1886-90
Clarence B. Randlett, Concord	1890-91
Samuel H. Stearns, Rindge	1892-1906
Joseph T. Walker, Concord	1906-07
Arthur L. Willis, Concord	1907-15
Hobart Pillsbury, Manchester	1915-22
Harlan C. Pearson, Concord	1922-23
Timothy C. Cronin, Manchester	1923-25
Frederick I. Blackwood, Concord	1925-29
Earl S. Hewitt, Enfield	1929-32
Mary M. Jenkins, Concord	1932-33*
Harry E. Jackson, Manchester	1933-57
Robert L. Stark, Goffstown	1957-60
Edward C. Kelley, Concord	1960-76**
Frank E. Adams, Concord	1976***
Robert P. Ambrose, Meredith	1977- 2000
Mark Connolly, New Castle	2000-2001
David M. Scanlan, Bow	2002-

\*Acting Deputy (April 1942-June, 1946)

\*\*Resigned July 23, 1976

\*\*\*Deputy Secretary of State (July 24-August 23, 1976)

\*\*\*Acting Deputy (August 25-December 8, 1976)

## THE TREASURY

Article 67 of the second part of the constitution provides for a treasurer who is elected biennially by the legislature. In the colonial period the treasurer was appointed by the chief executive and frequently the same man was secretary of the province and treasurer. In 1891 the legislature created the office of deputy treasurer, and in 1983 the office of chief deputy treasurer was created.

The following is a list of the treasurers from the beginning and the term of office each served.

Name and Residence	Term
Richard Martin, Portsmouth	1680-84
Samuel Penhallow, Portsmouth	1684-92, 99-1726
William Partridge, Portsmouth	1692-95
George Jaffrey, Portsmouth	1695-96
Joseph Smith, Hampton	1696, 98-99
George Jaffrey, Jr., Portsmouth	1726-30, 42-49
Henry Sherburne, Portsmouth	1730-42
George Jaffrey 3rd, Portsmouth	1749-76
Nicholas Gilman, Exeter	1776-83
John T. Gilman, Exeter	1783-89, 91-94
William Gardner, Portsmouth	1789-91
Oliver Peabody, Exeter	1794-1804
Nathaniel Gilman, Exeter	1804-09, 10-14
Thomas W. Thompson, Salisbury	1809-10
William Kent, Concord	1814-16
William Pickering, Concord	1816-28, 29-30
Samuel Morrill, Concord	1828-29
Abner B. Kelly, Warner	1830-37
Zenas Clement, Concord	1837-43
John Atwood, Concord	1843-46
James Peverly, Jr., Concord	1846-47, 47-50
Edson Hill, Concord	1850-53
Walter Harriman, Warner	1853-55
William Berry, Barnstead	1855-57
Peter Sanborn, Concord	1857-71
Leander W. Cogswell	1871-72
Solon A. Carter, Concord	1872-74, 75-1913
Josiah G. Dearborn, Weare	1874-75
George E. Farrand, Concord	1913-14, 23-25
J. Wesley Plummer, Concord	1914-23
Henry E. Chamberlin, Concord	1925-29*
Charles T. Patten, Nashua (Commissioner)	Dec. 1929-31
Treasurer	1931-36**
F. Gordon Kimball, Concord (Commissioner)	May 1936-37
Treasurer	1937-50 (Dec. 26)
Remick Loughton, Portsmouth (Commissioner)	Dec. 26, 1950-
	July 2, 1951
Winfield J. Phillips, Concord	July 2, 1951-52
Alfred S. Cloues, Warner (Commissioner)	Jan. 1-8, 1953
Treasurer	1953-64*
Robert W. Flanders, Concord (Commissioner)	July 28, 1964-
	Jan. 6, 1965
Treasurer	1965-1984**
Martha M. Custer, Concord (Commissioner)	June 1, 1984-
	Dec. 5, 1984
Georgie A. Thomas, Antrim	Dec. 5, 1984-2002**
Michael A. Ablowich, Portsmouth (Commissioner)	Aptd. March 15, 2002
Michael A. Ablowich, Portsmouth	Dec. 4, 2002-

\*Died in office

\*\*Resigned

## ATTORNEYS GENERAL

Name and Residence	Term
Edward Randolph, England	1682-83
Joseph Rayn, England	1683-87
James Graham	1687-97
John Pickering, Portsmouth	1697-1726, 27-36
Thomas Phipps, Portsmouth	1726-27
Matthew Livermore, Portsmouth	1736-65
Wyseman Claggett, Litchfield	1765-69, 76-78, 81-82
Samuel Livermore, Holderness	1769-76, 78-81
John Sullivan, Durham	1782-86
Benjamin West, Charlestown	1786-87
John Prentice, Londonderry	1787-93
Joshua Atherton, Amherst	1793-1801
William Gordon, Amherst	1801-02
Jeremiah Mason, Portsmouth	1802-05
George Sullivan, Exeter	1805-06, 15-35
Samuel Bell, Francestown	1806-07
William K. Atkinson, Dover	1807-12
Daniel French, Chester	1812-15
Charles F. Gove, Nashua	1835-43
Lyman B. Walker, Gilford	1843-47
John S. Wells, Exeter	1847-48
John Sullivan, Exeter	1848-63
William C. Clarke, Manchester	1863-72
Lewis W. Clark, Manchester	1872-76
Mason W. Tappan, Bradford	1876-87
Daniel Barnard, Franklin	1887-92
Edwin G. Eastman, Exeter	1892-1911
James P. Tuttle, Manchester	1911-18
Oscar L. Young, Laconia	1918-23 (Jan. & Feb. 1925)
Irving A. Hinkley, Lancaster	1923-24
Jeremy R. Waldron, Portsmouth	1925-29
Ralph W. Davis, Manchester	1929-32
Francis W. Johnston, Claremont	1932-35
Thomas P. Cheney, Laconia	1935-40
Frank R. Kenison, Conway	1940-42, 45-46
Harold K. Davison, Haverhill**	
Stephen M. Wheeler, Exeter**	
Ernest R. D'Amours, Manchester	1946-49
William L. Phinney, Manchester	1949-50
Gordon M. Tiffany, Concord	1950-53
Louis C. Wyman, Manchester	Jan. 15, 1953-Feb. 2, 1961
Gardner C. Turner, E. Sullivan	Feb. 3, 1961-Oct. 31, 1961
Maurice J. Murphy, Jr., Portsmouth	Nov. 4, 1961-Dec. 7, 1961
William Maynard, Bow	Dec. 18, 1961-Feb. 10, 1966
George S. Pappagianis, Nashua*	Feb. 11, 1966-Feb. 1, 1970
Warren B. Rudman, Nashua	March 4, 1970-Jan. 16, 1976
David H. Souter, Weare***	Jan. 16, 1976-April 9, 1978
Thomas D. Rath, Concord	April 10, 1978-May 2, 1980
Gregory H. Smith, Concord****	Feb. 11, 1981-Dec. 1, 1984
Stephen E. Merrill, Manchester	1984-1989
John Arnold, Francestown	1989-1992
Jeffrey R. Howard, Salisbury	1993-1997
Philip T. McLaughlin, Laconia	1997-Dec. 18, 2002
Steven J. Judge, Concord #	Dec. 18, 2002-Feb. 19, 2003
Peter Heed, Westmoreland	Feb. 19, 2003-June 28, 2004
Kelly A. Ayotte, Nashua	July 14, 2004-

\*Resigned, appointed Clerk of Supreme Court

\*\*Acting Attorneys General period of 1942-45

\*\*\*Resigned, appointed Associate Justice of Supreme Court

\*\*\*\*Acting Attorney General, May 2, 1980-Feb. 11, 1981

# Acting Attorney General, December 18, 2002



**WILLIAM M. GARDNER**  
Secretary of State



**MICHAEL ABLOWICZ**  
State Treasurer



## CONSTITUTIONAL OFFICERS



**DAVID M. SCANLAN**  
Deputy Secretary of State



**KELLY A. AYOTTE**  
Attorney General

## PRESIDENTIAL ELECTORS FROM NEW HAMPSHIRE

The following is a list of electors from the major parties for President and Vice President in elections since 1788, where available. Listed first are those who cast New Hampshire's electoral votes, with party designation.

### 1788 Federalist:

Benjamin Bellows  
John Pickering  
Ebenezer Thompson  
John Sullivan  
John Parker

### 1792 Federalist:

Josiah Bartlett  
John Taylor Gilman  
Benjamin Bellows  
Jonathan Freeman  
John Pickering  
Ebenezer Thompson

### 1796 Federalist:

Oliver Peabody  
John Taylor Gilman  
Benjamin Bellows  
Timothy Farrar  
Ebenezer Thompson  
Timothy Walker

### 1800 Federalist:

Oliver Peabody  
John Prentice  
Ebenezer Thompson  
Benjamin Bellows  
Timothy Farrar  
Arthur Livermore

### 1804 Republican:

John Goddard  
Levi Bartlett  
Jonathan Steele  
Timothy Walker  
Robert Alcock  
George Aldrich  
William Tarlton

### 1808 Federalist:

Jeremiah Smith  
Oliver Peabody  
Timothy Farrar  
Samuel Hale  
Robert Wallace  
Benjamin West  
Jonathan Franklin

### 1808 Republican:

John Langdon  
Samuel Bell  
Amasa Allen  
John Goddard  
Robert Alcock  
Nathaniel Shannon  
William Tarlton

### 1812 Federalist:

John Goddard  
Oliver Peabody  
Samuel Hale  
Nathan Taylor  
Timothy Farrar  
Benjamin West  
Caleb Ellis  
Jonathan Franklin

### 1812 Republican:

John Langdon  
Timothy Walker  
Richard Dame  
Jedediah Smith  
Benjamin Pierce  
Amasa Allen  
Nahum Parker  
Nahum Merrill

### 1816 Republican:

Daniel Young  
Thomas C. Drew  
Jacob Tuttle  
Richard H. Ayer  
Amos Cogswell  
William Badger  
Benjamin Butler  
Thomas Manning

### 1816 Federalist:

William Webster  
Benjamin J. Gilbert  
George B. Upham  
Thomas Bellows  
Robert Means  
Samuel Hale  
Nathaniel A. Haven  
John Taylor Gilman

### 1820 Republican:

William Plumer  
William Fisk  
Samuel Dinsmoor  
Nathaniel Shannon  
Ezra Bartlett  
David Barker  
John Pendexter  
James Smith

### 1824 Republican:

Josiah Bartlett  
William Badger  
Samuel Quarles  
William Fisk  
Abel Parker  
Caleb Keith  
Moses White  
Hall Burgin

### 1828 Republican:

George Sullivan  
Samuel Quarles  
Samuel Sparhawk  
William Bixby  
Nahum Parker  
Thomas Woolson  
Ezra Bartlett  
William Lovejoy

### 1828 Democratic:

John Harvey  
Benning M. Bean  
William Pickering  
Jesse Bowers  
Aaron Matson  
Jonathan Nye  
Stephen P. Webster  
Moses White

### 1832 Democratic:

Benjamin Pierce  
Phineas Parkhurst  
Samuel Collins  
John Taylor  
John Holbrook  
Joseph Weeks  
Moses White

### 1832 Whig:

Langley Boardman  
Enoch Place  
Joshua Darling  
Edmund Parker  
Thomas Bellows  
George B. Upham  
John French

### 1836 Democratic:

Jonathan Harvey  
Isaac Waldron  
Tristram Shaw  
Stephen Gale  
Josiah Russell  
Gawen Gilmore  
Ebenezer Carlton

### 1836 Whig:

Samuel Bell  
Jeremiah Wilson  
William A. Kent  
Samuel Grant  
Joseph Healey  
Joseph Sawyer  
John Wallace Jr.



**1840 Democratic:**

John W. Weeks  
 Stephen Perley  
 Samuel Hatch  
 Andrew Pierce Jr.  
 John Scott  
 Francis Holbrook  
 Samuel Burns

**1840 Whig:**

Joseph Healey  
 George W. Nesmith  
 Joseph Cilley  
 Andrew Pierce  
 William Bixby  
 Thomas M. Edwards  
 Amos A. Brewster

**1844 Democratic:**

William Badger  
 John McNeil  
 Elijah R. Currier  
 Isaac Hale  
 Elijah Sawyer  
 John L. Putnam

**1844 Whig:**

Joseph Low  
 Joseph Healey  
 John Rogers  
 Benjamin M. Farley  
 Rufus Parish  
 Samuel Garfield

**1848 Democratic:**

Samuel Tilton  
 Jesse Bowers  
 Joseph H. Smith  
 Jonathan Eastman  
 Richard H. Ayer  
 Simeon Warner

**1848 Whig:**

James Bell  
 William Haile  
 John B. Underhill  
 Richard Bradley  
 Edmund Parker  
 Jonathan Kittredge

**1852 Democratic:**

Henry Hubbard  
 Samuel Jones  
 Jabez A. Douglass  
 Samuel Webster  
 Nathaniel B. Baker

**1852 Whig:**

Thomas M. Edwards  
 William H.Y. Hackett  
 Austin F. Pike  
 Aaron H. Cragin  
 Daniel M. Christie

**1856 Republican:**

William H.H. Bailey  
 Thomas L. Whitton  
 Daniel Clark  
 Thomas M. Edwards  
 John H. White

**1856 Democratic:**

Daniel Marcy  
 Jonathan T. Chase  
 Horace Chase  
 David Buffum  
 Eleazer Martin

**1860 Republican:**

John Sullivan  
 Ebenezer Stevens  
 David Gillis  
 Nathaniel Tolles  
 Daniel Blaisdell

**1860 Democrats:**

Henry P. Rolfe  
 George W. Stevens  
 William C. Clarke  
 Thomas Gilmore  
 John G. Sinclair

**1864 Republican:**

William H.Y. Hackett  
 Daniel M. Christie  
 Archibald H. Dunlap  
 Allen Giffen  
 Henry O. Kent

**1864 Democratic:**

Albert R. Hatch  
 Abel Haley  
 George Stark  
 George Huntington  
 Harry Bingham

**1868 Republican:**

Amos Paul  
 Joel Eastman  
 Mason W. Tappan  
 Edward L. Goddard  
 Albert M. Shaw

**1868 Democratic:**

John S. Bennett  
 John W. Sanborn  
 Franklin Tenney  
 Edmund L. Cushing  
 John Bedel

**1872 Republican:**

Lyman D. Stevens  
 Benjamin J. Cole  
 Phinehas Adams  
 William Haile  
 Benjamin F. Whidden

**1872 Democratic:**

William P. Wheeler  
 Mason W. Tappan  
 Frank Jones  
 Waterman Smith  
 Joseph A. Dodge

**1876 Republican:**

Zimri S. Wallingford  
 John J. Morrill  
 Moody Currier  
 Levi W. Barton  
 John M. Brackett

**1876 Democrats:**

Edmund L. Cushing  
 John W. Cloutman  
 Samuel K. Mason  
 Edson Hill  
 John W. Sanborn

**1880 Republican:**

Aretas Blood  
 Ezra H. Winchester  
 Albert Eastman  
 John A. Spaulding  
 Henry L. Tilton

**1880 Democratic:**

George B. Chandler  
 John C. Moulton  
 Daniel Marcy  
 Frank A. McKean  
 Don H. Woodward

**1884 Republican:**

George W. Libbey  
 James E. Larkin  
 John B. Smith  
 Marshall C. Wentworth

**1884 Democratic:**

Frank Jones  
 William W. Bailey  
 Joseph C. Moore  
 James A. Weston

**1888 Republican:**

George W. Nesmith  
 Charles D. McDuffee  
 Charles S. Whitehouse  
 Frank A. Cofran

**1888 Democratic:**

Thomas Cogswell  
 Harry Bingham  
 George Van Dyke  
 Walter Aiken

**1892 Republican:**

Augustus A. Woolson  
 George W. Abbott  
 Joseph A. Walker  
 Abraham P. Olzendam

**1892 Democratic:**

Marcellus Eldridge  
 John M. Mitchell  
 Cyrus Sargent  
 John Dowst

**1896 Democratic:**

William O. Hutchins  
 Sidney B. Whittemore  
 Gilman Clough  
 Nathan C. Jameson

**1896 Republican:**

Frank P. Maynard  
 Stephen N. Bourne  
 Hiram A. Tuttle  
 Thomas H. Van Dyne

**1900 Republican:**

William J. Hoyt  
Seth M. Richards  
Joseph O. Hobbs  
William H. Mitchell

**1900 Democratic:**

Nathan C. Jameson  
James C. Norris  
Gilman Clough  
Frank B. Preston

**1904 Republican:**

Herman F. Straw  
Frank W. Rollins  
Charles S. Collins  
Albert Bachelder

**1904 Democratic:**

Clarence E. Carr  
Eugene F. McQuesten  
Herbert B. Moulton  
Charles H. Dow

**1908 Republican:**

Charles H. Greenleaf  
Sumner Wallace  
Frank E. Anderson  
Warren Brown

**1908 Democratic:**

William Corey  
Frank Collins  
David E. Murphy  
George E. Hutchins

**1912 Republican:**

Orton B. Brown  
George P. Crafts  
Rolland H. Spaulding  
Edward H. Wason

**1912 Democratic:**

John C. Pattee  
Roger G. Sullivan  
Charles E. Tilton  
Freed H. Brown

**1916 Democratic:**

Charles G. Barnard  
Lawrence A. Connor  
Samuel D. Felker  
Jules Parent

**1916 Republican:**

George A. Carpenter  
George A. Fairbanks  
Charles M. Floyd  
George B. Leighton

**1920 Republican**

Alice H. Glessner  
Arthur E. Childs  
George N. Towle  
Albert J. Precourt

**1920 Democratic**

Marion Dudley Jameson  
Alice S. Harriman  
Patrick H. Sullivan  
Henri A. Bourque

**1924 Republican**

Mary L.C. Schofield  
Annie B. Shepard  
William Robinson Brown  
George A. Carpenter

**1924 Democratic**

Frances T. Bingham  
William O. Corbin  
Albert W. Noone  
Patrick H. Sullivan

**1928 Republican**

Harriet M. Spaulding  
Blanche Weymouth  
Ernest M. Hopkins  
Arthur E. Moreau

**1928 Democratic**

Iva H. Drew  
Gustave Lafontaine  
George D. Lord  
Arthur F. Stearns

**1932 Republican:**

Van H. Dodge  
Arthur E. Moreau  
Huntley N. Spaulding  
Abby L. Wilder

**1932 Democratic:**

Ira H. Drew  
George D. Lord  
George W. Nutter  
John T. O'Dowd

**1936 Democratic:**

Henri T. Ledoux  
Robert Marvin  
Alice C. Skinner  
John C. Sullivan

**1936 Republican:**

Esther C. Burt  
Joseph H. Laflamme  
Lois Lyman Patten  
Huntley N. Spaulding

**1940 Democratic:**

Damase Caron  
Irving A. Hinkley  
Michael O'Malley  
Charlotte E. Woodbury

**1940 Republican:**

James C. Farmer  
Arthur E. Moreau  
Huntley N. Spaulding  
Mabel B. Wyeth

**1944 Democratic:**

Michael O'Malley  
Amos N. Blandin  
Ellen W. Colony  
Damase Caron

**1944 Republican:**

Huntley N. Spaulding  
Joseph H. Geisel  
Charles A. Holden  
Thelma V. Colby

**1948 Republican:**

Mabel Thompson Cooper  
Alfred J. Chretien  
Blake T. Schurman  
Jeremy R. Waldron

**1948 Democratic:**

Josaphat T. Benoit  
Mary A. Stetson  
Edward J. Gallagher  
Murray H. Towle

**1952 Republican:**

Robert O. Blood  
Joseph H. Geisel  
Sara E. Otis  
Charles F. Stafford

**1952 Democratic:**

Henry M. Moffett  
Joseph A. Seymour  
Anna Morin Dube  
Madeline A. Gladu

**1956 Republican:**

Viola M. Adams  
Mary Senior Brown  
Frank J. Sulloway  
William W. Treat

**1956 Democratic:**

Marye Walsh Caron  
Donat Corriveau  
Mary C. Dondero  
Herbert Hill

**1960 Republican:**

Luella Ball  
Mary Senior Brown  
Richard F. Cooper  
William W. Treat

**1960 Democratic:**

F.E. Normandin  
Josaphat Benoit  
Charles Johnson  
Emmett Kelley

**1964 Democratic:**

J. Willcox Brown  
Frederick E. Cunliffe  
Lewis J. Fisher  
Emmett Kelley

**1964 Republican:**

Maurice Bois  
Dolores Bridges  
Stewart Lamprey  
Judith Levesque

**1968 Republican:**

Richard F. Cooper  
Norma Studley Currier  
Lane Dwinell  
William C. King

**1968 Democratic:**

Charles E. Baxter  
Raymond Abbott  
Jean Hennessey  
J. Harold Daoust

**1972 Republican:**

Robert P. Bass, Jr.  
Stephen W. Smith  
Robert E. Whalen  
Victoria Zachos

**1972 Democratic:**

John Clougherty  
Eileen Foley  
Harry P. Makris  
Eva Sartwell

**1976 Republican:**

Gerald P. Carmen  
Earl A. Rinker III  
George I. Wiggins  
Victoria Zachos

**1976 Democratic:**

James A. Connor  
Hugh J. Gallen  
William Shaheen  
Jean Wallin

**1980 Republican:**

Gerald P. Carmen  
Catherine Cummings  
Carroll F. Jones  
W. Stephen Thayer

**1980 Democratic:**

Helmar Nielsen  
Jeanne Shaheen  
Alfred Sicotte  
Cecelia L. Winn

**1984 Republican:**

M. Sheila Roberge  
Bruce C. Rounds  
John P. Stabile II  
Donna P. Sytek

**1984 Democratic:**

J. Willcox Brown  
Chrysoula Katsiaficas  
Patricia Russell  
Edward Theobald

**1988 Republican:**

John H. Sununu  
John P. Stabile II  
Victoria Zachos  
Carol Reed

**1988 Democratic:**

Madeline Ahlgren  
Mary P. Chambers  
Walter J. Dunfey  
J. Joseph Grandmaison

**1992 Democratic:**

Mary Chambers  
Chris Spirou  
George Disnard  
Katrina Lantos-Swett

**1992 Republican:**

Rhona Charbonneau  
Victoria Zachos  
Hugh Gregg  
Warren Rudman

**1992 Libertarian:**

Miriam Luce  
Calvin Warburton  
Finlay Rothhaus  
Amy Bollenbach

**1996 Democratic:**

Joseph F. Keefe  
Edward E. Shumaker III  
Jeanne Shaheen  
Pat Russell

**1996 Republican:**

Stephen Merrill  
John Stabile  
Donna Sytek  
Ruth Griffin

**1996 Libertarian:**

Steve Winter  
Mark Tuniewicz  
John Babiarz  
Rosalie Babiarz

**2000 Republican:**

Augusta Petrone  
Stephen Duprey  
Alida Weergang  
Wayne MacDonald

**2000 Democratic:**

Kathleen Sullivan  
Raymond Buckley  
Anita Freedman  
Rick Trombly

**2000 Libertarian:**

John Babiarz  
Rosalie Babiarz  
Kenneth E. Blevens  
Howard Wilson

**2000 Green:**

Kurt Konietzko  
Carol Hargrove  
Aaron Rizzio  
Jamie Cadorette

**2000 Constitution:**

Dallas Notter  
Mike Faiella  
Carl Fletcher  
Lee A. Button

**2000 Independence:**

Vincent E. Koenig  
Mark L. Santelman  
Romelle F. Winters  
Shelly Ann Uscinski

**2004 Democratic:**

Jeanne Shaheen  
Peter Hoe Burling  
Judy Reardon  
James Ryan

**2004 Republican:**

Craig Benson  
Thomas Eaton  
Gene Chandler  
Ruth Griffin

**2004 Independent:**

David E. Pendleton  
Jamie Cadorette  
Gregg Stott  
Tricia Stott

## NEW HAMPSHIRE TOWNS

POPULATION  
UNITED STATES CENSUS

	2003	2000	1990	1980	1970	1960	1950	1900
Alton	4,788	4,502	3,286	2,440	1,647	1,241	1,189	1,500
Barnstead	4,431	3,886	3,100	2,292	1,119	850	846	1,072
Belmont	7,103	6,716	5,796	4,026	2,493	1,953	1,611	1,294
Center Harbor	1,041	996	996	808	540	511	451	422
Gilford	7,216	6,803	5,867	4,841	3,219	2,043	1,251	661
Gilmanton	3,305	3,060	2,609	1,941	1,010	736	754	1,100
Laconia	16,767	16,411	15,743	15,575	14,888	15,288	14,745	8,042
Meredith	6,200	5,943	4,837	4,646	2,904	2,434	2,222	1,713
New Hampton	2,065	1,950	1,606	1,249	946	862	723	852
Sanbornton	2,773	2,581	2,136	1,679	1,022	857	755	944
Tilton	3,561	3,477	3,240	3,387	2,579	2,137	2,085	1,926
<b>Belknap County</b>	<b>59,250</b>	<b>56,325</b>	<b>49,216</b>	<b>42,884</b>	<b>32,367</b>	<b>28,912</b>	<b>26,632</b>	<b>19,526</b>
	2003	2000	1990	1980	1970	1960	1950	1900
Albany	669	654	536	383	259	146	154	210
Bartlett	2,866	2,705	2,290	1,566	1,098	1,013	1,074	1,013
Brookfield	648	604	518	385	198	145	159	296
Chatham	267	260	268	189	134	150	177	267
Conway	8,946	8,604	7,940	7,158	4,865	4,298	4,109	3,154
Eaton	406	375	362	256	221	151	221	365
Effingham	1,350	1,273	941	599	360	329	341	600
Freedom	1,390	1,303	935	720	387	363	315	594
Hart's Location	33	37	36	27	7	7	11	38
Jackson	859	835	678	642	404	315	344	624
Madison	2,125	1,984	1,704	1,051	572	429	486	529
Moultonborough	4,765	4,484	2,956	2,206	1,310	840	880	901
Ossipee	4,426	4,211	3,309	2,465	1,647	1,409	1,412	1,479
Sandwich	1,330	1,286	1,066	905	666	620	615	1,077
Tamworth	2,549	2,510	2,165	1,672	1,054	1,016	1,025	1,050
Tuftonboro	2,271	2,148	1,842	1,500	910	678	697	663
Wakefield	4,569	4,252	3,057	2,237	1,420	1,223	1,267	1,645
Wolfboro	6,371	6,083	4,807	3,968	3,036	2,689	2,581	2,390
<b>Carroll County</b>	<b>45,840</b>	<b>43,608</b>	<b>35,410</b>	<b>27,929</b>	<b>18,548</b>	<b>15,821</b>	<b>15,868</b>	<b>16,895</b>

**POPULATION  
UNITED STATES CENSUS**

	2003	2000	1990	1980	1970	1960	1950	1900
Alstead	1,997	1,944	1,721	1,461	1,185	843	851	799
Chesterfield	3,695	3,542	3,112	2,561	1,817	1,405	970	981
Dublin	1,524	1,476	1,474	1,303	837	684	675	620
Fitzwilliam	2,243	2,141	2,011	1,795	1,362	966	872	987
Gilsom	814	777	745	652	570	528	578	590
Harrisville	1,100	1,075	981	860	584	459	519	791
Hinsdale	4,228	4,082	3,936	3,631	3,276	2,187	1,950	1,933
Jaffrey	5,665	5,476	5,361	4,349	3,353	3,154	2,911	1,891
Keene	22,903	22,563	22,430	21,449	20,467	17,562	15,638	9,165
Marlborough	2,085	2,009	1,927	1,846	1,671	1,612	1,561	1,524
Marlow	774	747	650	542	390	350	330	488
Nelson	650	634	535	442	304	222	231	295
Richmond	1,128	1,077	877	518	287	295	259	459
Rindge	5,940	5,451	4,941	3,375	2,175	941	707	855
Roxbury	233	237	248	190	161	137	117	100
Stoddard	961	928	622	482	242	146	200	367
Sullivan	795	746	706	585	376	261	272	287
Surry	720	673	667	656	507	362	291	250
Swanzy	7,009	6,800	6,236	5,183	4,254	3,626	2,806	1,570
Troy	1,997	1,962	2,097	2,131	1,713	1,445	1,360	1,527
Walpole	3,674	3,594	3,210	3,188	2,966	2,825	2,536	2,693
Westmoreland	1,845	1,747	1,596	1,452	998	921	789	875
Winchester	4,239	4,144	4,038	3,465	2,869	2,411	2,388	2,274
<b>Cheshire County</b>	<b>76,219</b>	<b>73,825</b>	<b>70,121</b>	<b>62,116</b>	<b>52,364</b>	<b>43,342</b>	<b>38,811</b>	<b>31,321</b>

	2003	2000	1990	1980	1970	1960	1950	1900
Berlin	10,641	10,331	11,824	13,084	15,256	17,821	16,615	8,886
Carroll	712	663	528	647	310	295	359	710
Clarksville	309	294	232	262	166	179	171	307
Colebrook	2,392	2,321	2,444	2,459	2,094	2,389	2,116	1,876
Columbia	787	750	661	673	467	457	495	690
Dalton	984	927	827	672	425	567	557	592
Dummer	325	309	327	390	225	202	229	349
Errol	346	298	292	313	199	220	224	305
Gorham	2,954	2,895	3,173	3,322	2,998	3,039	2,639	1,797
Jefferson	1,038	1,006	965	803	714	600	728	1,080
Lancaster	3,386	3,280	3,522	3,401	3,166	3,138	3,113	3,190
Milan	1,364	1,331	1,295	1,013	713	661	743	1,135
Northumberland	2,492	2,438	2,492	2,520	2,493	2,586	2,779	1,977
Pittsburg	919	867	901	780	726	639	697	687
Randolph	420	339	371	274	169	140	158	137
Shelburne	388	379	437	318	199	226	184	283
Stark	530	516	518	470	343	327	373	733
Stewartstown	1,028	1,012	1,048	943	1,008	918	970	1,150
Stratford	984	942	927	989	980	1,029	973	968
Whitefield	2,091	2,038	1,909	1,681	1,538	1,581	1,677	2,157
<b>Coos County</b>	<b>34,090</b>	<b>32,936</b>	<b>34,693</b>	<b>35,014</b>	<b>34,189</b>	<b>37,014</b>	<b>35,800</b>	<b>29,009</b>

POPULATION  
UNITED STATES CENSUS

	2003	2000	1990	1980	1970	1960	1950	1900
Alexandria	1,450	1,329	1,190	706	466	370	402	630
Ashland	1987	1,955	1,915	1,807	1,599	1,473	1,599	1,289
Bath	927	893	784	761	607	604	706	1,006
Benton	320	314	330	333	194	172	247	209
Bethlehem	2,334	2,199	2,033	1,784	1,142	898	882	1,261
Bridgewater	1,024	974	796	606	398	293	222	244
Bristol	3,148	3,033	2,537	2,198	1,670	1,470	1,586	1,600
Campton	2,862	2,719	2,377	1,694	1,171	1,058	1,149	999
Canaan	3,467	3,319	3,045	2,456	1,923	1,507	1,465	1,444
Dorchester	373	353	392	244	141	91	133	308
Easton	279	256	223	124	92	74	94	249
Ellsworth	87	87	74	53	13	3	24	107
Enfield	4,825	4,618	3,979	3,175	2,345	1,867	1,612	1,845
Franconia	976	924	811	743	655	491	549	655
Grafton	1,178	1,138	923	739	370	348	442	748
Groton	476	456	318	255	120	99	105	346
Hanover	11,116	10,850	9,212	9,119	8,494	7,329	6,259	1,884
Haverhill	4,561	4,416	4,164	3,445	3,090	3,127	3,357	3,414
Hebron	523	459	386	349	234	153	130	214
Holderness	2,017	1,930	1,694	1,586	1,048	749	731	662
Landaff	378	378	350	266	292	289	342	500
Lebanon	13,123	12,568	12,183	11,134	9,725	9,299	8,495	4,965
Lincoln	1,299	1,271	1,229	1,313	1,341	1,228	1,415	541
Lisbon	1,654	1,587	1,664	1,517	1,480	1,788	2,009	2,221
Littleton	6,105	5,845	5,827	5,558	5,290	5,003	4,817	4,066
Lyman	529	487	388	281	213	201	241	426
Lyme	1,721	1,679	1,496	1,289	1,112	1,026	924	1,080
Monroe	812	759	746	619	385	421	410	545
Orange	302	299	237	197	103	83	82	213
Orford	1,152	1,091	1,008	928	793	667	726	890
Piermont	712	709	624	507	462	477	511	637
Plymouth	6,331	5,892	5,811	5,094	4,225	3,210	3,039	1,972
Rumney	1,549	1,480	1,446	1,212	870	820	859	837
Sugar Hill	627	563	464	397	336	--	--	--
Thornton	1,947	1,843	1,505	952	594	480	460	552
Warren	922	873	820	650	539	548	581	799
Waterville Valley	270	257	151	180	109	14	11	50
Wentworth	853	798	630	527	376	300	413	617
Woodstock	1,173	1,139	1,167	1,008	897	827	894	628
<b>Grafton County</b>	<b>85,389</b>	<b>81,740</b>	<b>74,929</b>	<b>65,806</b>	<b>54,914</b>	<b>48,857</b>	<b>47,923</b>	<b>40,653</b>



**POPULATION  
UNITED STATES CENSUS**

	2003	2000	1990	1980	1970	1960	1950	1900
Amherst	11,342	10,769	9,068	8,243	4,605	2,051	1,461	1,231
Antrim	2,545	2,449	2,360	2,208	2,122	1,121	1,030	1,366
Bedford	20,181	18,274	12,563	9,481	5,859	3,636	2,176	1,148
Bennington	1,445	1,401	1,236	890	639	591	593	667
Brookline	4,533	4,181	2,410	1,766	1,167	795	671	505
Deering	1,987	1,875	1,707	1,041	578	345	392	486
Francestown	1,555	1,480	1,217	830	525	495	405	693
Goffstown	17,485	16,929	14,621	11,315	9,284	7,230	5,638	2,528
Greenfield	1,744	1,657	1,519	972	1,058	538	430	605
Greenville	2,258	2,224	2,231	1,988	1,587	1,385	1,280	1,608
Hancock	1,818	1,739	1,604	1,193	909	722	612	642
Hillsborough	5,331	4,928	4,498	3,437	2,775	2,310	2,179	2,254
Hollis	7,454	7,015	5,705	4,679	2,616	1,720	1,196	910
Hudson	24,005	22,928	19,530	14,022	10,638	5,876	4,183	1,261
Litchfield	7,829	7,360	5,516	4,150	1,420	721	427	243
Lyndeborough	1,727	1,585	1,294	1,070	789	594	552	686
Manchester	109,234	107,006	99,332	90,936	87,754	88,282	82,732	56,987
Mason	1,233	1,147	1,212	792	518	349	288	459
Merrimack	26,398	25,119	22,156	15,406	8,595	2,989	1,908	1,234
Milford	14,418	13,535	11,795	8,685	6,622	4,863	4,159	3,739
Mont Vernon	2,273	2,034	1,812	1,444	906	585	405	453
Nashua	87,907	86,605	79,662	67,865	55,820	39,096	34,669	23,898
New Boston	4,716	4,138	3,214	1,928	1,390	925	865	1,002
New Ipswich	4,842	4,289	4,014	2,433	1,803	1,455	1,147	911
Pelham	12,051	10,914	9,408	8,090	5,408	2,605	1,317	875
Peterborough	6,086	5,883	5,239	4,895	3,807	2,963	2,556	2,527
Sharon	369	360	299	184	136	78	62	122
Temple	1,452	1,297	1,194	692	441	361	330	313
Weare	8,405	7,776	6,193	3,232	1,851	1,420	1,345	1,553
Wilton	3,926	3,743	3,122	2,669	2,276	2,025	1,952	1,696
Windsor	229	201	107	72	43	35	27	38
<b>Hillsborough County</b>	<b>396,778</b>	<b>380,841</b>	<b>335,838</b>	<b>276,608</b>	<b>223,941</b>	<b>178,161</b>	<b>156,987</b>	<b>112,640</b>
	2003	2000	1990	1980	1970	1960	1950	1900
Allenstown	5,032	4,843	4,649	4,398	2,732	1,789	1,540	1,496
Andover	2,186	2,109	1,883	1,587	1,138	955	1,057	1,179
Boscawen	3,787	3,672	3,586	3,435	3,162	2,181	1,857	1,455
Bow	7,635	7,138	5,500	4,015	2,479	1,340	1,062	617
Bradford	1,544	1,454	1,405	1,115	679	508	606	805
Canterbury	2,127	1,979	1,687	1,410	895	674	627	821
Chichester	2,440	2,236	1,942	1,492	1,083	821	735	598
Concord	41,940	40,687	36,006	30,400	30,022	28,991	27,988	19,632
Danbury	1,119	1,071	881	680	489	435	496	654
Dunbarton	2,428	2,226	1,759	1,174	825	632	533	551
Epsom	4,380	4,021	3,591	2,743	1,469	1,002	756	771
Franklin	8,562	8,405	8,304	7,901	7,292	6,742	6,552	5,846
Henniker	4,757	4,433	4,151	3,246	2,348	1,636	1,675	1,507
Hill	1,055	992	814	736	450	396	310	603
Hooksett	12,685	11,721	9,002	7,303	5,564	3,713	2,792	1,665
Hopkinton	5,582	5,399	4,806	3,861	3,007	2,225	1,831	1,652
Loudon	4,879	4,481	4,114	2,454	1,707	1,194	1,012	960
Newbury	1,940	1,702	1,347	961	509	342	320	424
New London	4,379	4,116	3,180	2,935	2,236	1,738	1,484	768
Northfield	4,793	4,548	4,263	3,051	2,193	1,784	1,561	1,227
Pembroke	7,231	6,897	6,561	4,861	4,261	3,514	3,094	3,183
Pittsfield	4,233	3,931	3,701	2,889	2,517	2,419	2,321	2,129
Salisbury	1,215	1,137	1,061	781	589	415	423	604
Sutton	1,686	1,544	1,457	1,091	642	487	554	776
Warner	2,898	2,760	2,250	1,963	1,441	1,004	1,080	1,358
Webster	1,691	1,579	1,405	1,095	680	457	386	496
Wilmot	1,206	1,144	935	725	516	391	370	653
<b>Merrimack County</b>	<b>143,410</b>	<b>136,225</b>	<b>120,240</b>	<b>98,302</b>	<b>80,925</b>	<b>67,785</b>	<b>63,022</b>	<b>52,430</b>

POPULATION  
UNITED STATES CENSUS

	2003	2000	1990	1980	1970	1960	1950	1900
Atkinson	6,578	6,178	5,188	4,397	2,291	1,017	492	442
Auburn	4,984	4,682	4,085	2,883	2,035	1,292	1,158	682
Brentwood	3,939	3,197	2,590	2,004	1,468	1,072	819	957
Candia	4,116	3,911	3,557	2,989	1,997	1,490	1,243	1,057
Chester	4,488	3,792	2,691	2,006	1,382	1,053	807	861
Danville	4,336	4,023	2,534	1,318	924	605	508	615
Deerfield	4,151	3,678	3,124	1,979	1,178	714	706	1,162
Derry	34,678	34,021	29,603	18,875	11,712	6,987	5,826	3,583
East Kingston	1,921	1,784	1,352	1,135	838	574	449	496
Epping	5,879	5,476	5,162	3,460	2,356	2,006	1,796	1,641
Exeter	14,505	14,058	12,481	11,024	8,892	7,243	5,664	4,922
Fremont	3,834	3,510	2,576	1,333	993	783	698	749
Greenland	3,377	3,208	2,768	2,129	1,784	1,196	719	607
Hampstead	8,529	8,297	6,732	3,785	2,401	1,261	902	823
Hampton	15,266	14,937	12,278	10,493	8,011	5,379	2,847	1,209
Hampton Falls	1,988	1,880	1,503	1,372	1,254	885	629	560
Kensington	2,016	1,893	1,631	1,322	1,044	708	542	524
Kingston	6,126	5,862	5,591	4,111	2,882	1,672	1,283	1,132
Londonderry	24,161	23,236	19,781	13,598	5,346	2,457	1,640	1,408
New Castle	1,023	1,010	840	936	975	823	583	581
Newfields	1,626	1,551	888	817	843	737	469	647
Newington	794	775	990	716	798	1,045	494	390
Newmarket	8,823	8,027	7,157	4,290	3,361	3,153	2,709	2,892
Newton	4,494	4,289	3,473	3,068	1,920	1,419	1,173	924
North Hampton	4,496	4,259	3,637	3,425	3,259	1,910	1,104	812
Northwood	3,784	3,640	3,124	2,175	1,525	1,034	966	1,304
Nottingham	4,015	3,701	2,939	1,952	952	623	566	638
Plaistow	7,906	7,747	7,316	5,609	4,712	2,915	2,082	1,027
Portsmouth	21,051	20,784	25,925	26,254	25,717	26,900	18,830	10,637
Raymond	10,237	9,674	8,713	5,453	3,003	1,867	1,428	1,100
Rye	5,290	5,182	4,612	4,508	4,083	3,244	1,982	1,142
Salem	29,027	28,112	25,746	24,124	20,142	9,210	4,805	2,041
Sandown	5,563	5,143	4,060	2,057	741	366	315	400
Seabrook	8,391	7,934	6,503	5,917	3,053	2,209	1,788	1,497
South Hampton	881	844	740	660	558	443	314	297
Stratham	6,757	6,355	4,955	2,507	1,512	1,033	759	718
Windham	12,138	10,709	9,000	5,664	3,008	1,317	964	641
<b>Rockingham County</b>	<b>291,168</b>	<b>277,359</b>	<b>245,845</b>	<b>190,345</b>	<b>138,950</b>	<b>98,642</b>	<b>70,059</b>	<b>51,118</b>

**POPULATION**  
**UNITED STATES CENSUS**

	2003	2000	1990	1980	1970	1960	1950	1900
Barrington	7,968	7,475	6,164	4,404	1,865	1,036	1,052	1,208
Dover	28,329	26,884	25,042	22,377	20,850	19,131	15,874	13,207
Durham	13,046	12,664	11,818	10,652	8,869	5,504	4,770	996
Farmington	6,273	5,774	5,739	4,630	3,588	3,287	3,454	2,265
Lee	4,319	4,145	3,729	2,111	1,481	931	575	545
Madbury	1,701	1,509	1,404	987	704	556	489	336
Middleton	1,604	1,440	1,183	734	430	349	255	300
Milton	4,246	3,910	3,691	2,438	1,859	1,418	1,510	1,625
New Durham	2,384	2,220	1,974	1,183	583	474	463	625
Rochester	29,642	28,461	26,630	21,560	17,938	15,927	13,776	8,466
Rollinsford	2,685	2,648	2,645	2,319	2,273	1,935	1,652	1,701
Somersworth	11,758	11,477	11,249	10,350	9,026	8,529	6,927	7,023
Strafford	3,886	3,626	2,965	1,663	965	722	770	1,040
<b>Strafford County</b>	<b>117,841</b>	<b>112,233</b>	<b>104,233</b>	<b>85,408</b>	<b>70,431</b>	<b>59,799</b>	<b>51,567</b>	<b>39,337</b>
	<b>2003</b>	<b>2000</b>	<b>1990</b>	<b>1980</b>	<b>1970</b>	<b>1960</b>	<b>1950</b>	<b>1900</b>
Acworth	853	836	776	590	459	371	418	594
Charlestown	4,895	4,749	4,630	4,417	3,274	2,576	2,077	1,473
Claremont	13,211	13,151	13,902	14,557	14,221	13,563	12,811	6,498
Cornish	1,698	1,661	1,659	1,390	1,268	1,106	989	962
Croydon	743	661	627	457	396	312	349	372
Goshen	785	741	742	549	395	351	356	345
Grantham	2,326	2,167	1,247	704	366	332	359	374
Langdon	611	586	580	437	337	338	378	339
Lempster	1,035	971	947	637	360	272	309	391
Newport	6,363	6,269	6,110	6,229	5,899	5,458	5,131	3,126
Plainfield	2,364	2,241	2,056	1,749	1,323	1,071	1,011	1,114
Springfield	995	945	788	532	310	283	324	439
Sunapee	3,166	3,055	2,559	2,312	1,384	1,164	1,108	946
Unity	1,626	1,530	1,341	1,092	709	708	653	572
Washington	917	895	628	411	248	162	168	464
<b>Sullivan County</b>	<b>41,588</b>	<b>40,458</b>	<b>38,592</b>	<b>36,063</b>	<b>30,949</b>	<b>28,067</b>	<b>26,441</b>	<b>18,009</b>

## TOWNS AND WARDS AS DISTRICTED FOR ELECTION PURPOSES

	Congressional District	Executive Council District	Senatorial District	Representative District	County
Acworth	2	2	8	5	Sullivan
Albany	1	1	1	2	Carroll
Alexandria	2	1	2	8	Grafton
Allenstown	2	2	17	8	Merrimack
Alstead	2	2	8	2	Cheshire
Alton	1	1	4	5	Belknap
Amherst	2	5	11	6	Hillsborough
Andover	2	2	5	6	Merrimack
Antrim	2	2	7	1	Hillsborough
Ashland	2	1	2	8	Grafton
Atkinson	2	3	22	6	Rockingham
Auburn	1	4	14	3	Rockingham
Barnstead	1	2	4	5	Belknap
Barrington	1	3	6	3	Strafford
Bartlett	1	1	1	1	Carroll
Bath	2	1	2	3	Grafton
Bedford	1	4	9	18	Hillsborough
Belmont	1	1	4	5	Belknap
Bennington	2	2	7	2	Hillsborough
Benton	2	1	2	5	Grafton
Berlin					
Ward 1	2	1	1	4	Coos
Ward 2	2	1	1	4	Coos
Ward 3	2	1	1	4	Coos
Ward 4	2	1	1	4	Coos
Bethlehem	2	1	1	2	Grafton
Boscawen	2	2	7	6	Merrimack
Bow	2	2	16	13	Merrimack
Bradford	2	2	7	5	Merrimack
Brentwood	1	3	17	10	Rockingham
Bridgewater	2	1	2	8	Grafton
Bristol	2	1	2	8	Grafton
Brookfield	1	2	3	5	Carroll
Brookline	2	5	12	5	Hillsborough
Campton	2	1	2	6	Grafton
Canaan	2	1	2	10	Grafton
Candia	1	4	16	1	Rockingham
Canterbury	2	2	7	6	Merrimack
Carroll	2	1	1	2	Coos
Center Harbor	1	1	2	1	Belknap
Charlestown	2	1	8	5	Sullivan
Chatham	1	1	3	1	Carroll
Chester	1	3	17	7	Rockingham
Chesterfield	2	2	10	4	Cheshire
Chichester	2	2	17	7	Merrimack
Claremont					
Ward 1	2	1	8	4	Sullivan
Ward 2	2	1	8	4	Sullivan
Ward 3	2	1	8	4	Sullivan
Clarksville	2	1	1	1	Coos
Colebrook	2	1	1	1	Coos
Columbia	2	1	1	1	Coos

	Congressional District	Executive Council District	Senatorial District	Representative District	County
Concord					
Ward 1	2	2	15	10	Merrimack
Ward 2	2	2	15	10	Merrimack
Ward 3	2	2	15	10	Merrimack
Ward 4	2	2	15	11	Merrimack
Ward 5	2	2	15	12	Merrimack
Ward 6	2	2	15	12	Merrimack
Ward 7	2	2	15	12	Merrimack
Ward 8	2	2	15	11	Merrimack
Ward 9	2	2	15	11	Merrimack
Ward 10	2	2	15	11	Merrimack
Conway	1	1	3	1	Carroll
Cornish	2	1	5	1	Sullivan
Croydon	2	1	5	2	Sullivan
Dalton	2	1	1	2	Coos
Danbury	2	2	5	1	Merrimack
Danville	1	3	17	7	Rockingham
Deerfield	1	2	17	1	Rockingham
Deering	2	2	7	2	Hillsborough
Derry	1	4	19	5	Rockingham
Dixville	2	1	1	1	Coos
Dorchester	2	1	2	10	Grafton
Dover					
Ward 1	1	3	21	4	Strafford
Ward 2	1	3	21	4	Strafford
Ward 3	1	3	21	5	Strafford
Ward 4	1	3	21	5	Strafford
Ward 5	1	3	21	6	Strafford
Ward 6	1	3	21	6	Strafford
Dublin	2	2	10	7	Cheshire
Dummer	2	1	1	1	Coos
Dunbarton	2	5	16	13	Merrimack
Durham	1	3	21	7	Strafford
East Kingston	1	3	23	11	Rockingham
Easton	2	1	2	3	Grafton
Eaton	1	1	3	2	Carroll
Effingham	1	1	3	5	Carroll
Ellsworth	2	1	2	6	Grafton
Enfield	2	1	5	10	Grafton
Epping	1	3	21	9	Rockingham
Epsom	2	2	17	8	Merrimack
Errol	2	1	1	1	Coos
Exeter	1	3	23	13	Rockingham
Farmington	1	2	3	3	Strafford
Fitzwilliam	2	5	10	5	Cheshire
Francestown	2	2	7	2	Hillsborough
Franconia	2	1	1	2	Grafton
Franklin					
Ward 1	2	2	5	2	Merrimack
Ward 2	2	2	5	2	Merrimack
Ward 3	2	2	5	2	Merrimack
Freedom	1	1	3	3	Carroll
Fremont	1	3	17	9	Rockingham
Gilford	1	1	4	5	Belknap
Gilmanton	1	2	4	6	Belknap
Gilsom	2	2	8	1	Cheshire
Goffstown	1	5	20	7	Hillsborough
Gorham	2	1	1	3	Coos
Goshen	2	2	8	2	Sullivan

	Congressional District	Executive Council District	Senatorial District	Representative District	County
Grafton	2	1	5	10	Grafton
Grantham	2	1	5	1	Sullivan
Greenfield	2	2	9	2	Hillsborough
Greenland	1	3	24	17	Rockingham
Greenville	2	5	11	3	Hillsborough
Groton	2	1	2	8	Grafton
Hampstead	1	3	19	8	Rockingham
Hampton	1	3	24	15	Rockingham
Hampton Falls	1	3	24	14	Rockingham
Hancock	2	2	7	1	Hillsborough
Hanover	2	1	5	9	Grafton
Harrisville	2	2	7	6	Cheshire
Hart's Location	1	1	1	1	Carroll
Haverhill	2	1	2	5	Grafton
Hebron	2	1	2	7	Grafton
Henniker	2	2	7	5	Merrimack
Hill	2	2	5	2	Merrimack
Hillsborough	2	2	7	1	Hillsborough
Hinsdale	2	5	10	4	Cheshire
Holderness	2	1	2	8	Grafton
Hollis	2	5	12	5	Hillsborough
Hooksett	1	4	16	9	Merrimack
Hopkinton	2	2	15	4	Merrimack
Hudson	2	4	14	27	Hillsborough
Jackson	1	1	1	1	Carroll
Jaffrey	2	5	11	7	Cheshire
Jefferson	2	1	1	2	Coos
Keene					
Ward 1	2	5	10	3	Cheshire
Ward 2	2	5	10	3	Cheshire
Ward 3	2	5	10	3	Cheshire
Ward 4	2	5	10	3	Cheshire
Ward 5	2	5	10	3	Cheshire
Kensington	1	3	23	14	Rockingham
Kingston	1	3	23	8	Rockingham
Laconia					
Ward 1	1	1	4	4	Belknap
Ward 2	1	1	4	4	Belknap
Ward 3	1	1	4	4	Belknap
Ward 4	1	1	4	4	Belknap
Ward 5	1	1	4	4	Belknap
Ward 6	1	1	4	4	Belknap
Lancaster	2	1	1	2	Coos
Landaff	2	1	2	3	Grafton
Langdon	2	2	8	5	Sullivan
Lebanon					
Ward 1	2	1	5	11	Grafton
Ward 2	2	1	5	11	Grafton
Ward 3	2	1	5	11	Grafton
Lee	1	3	21	7	Strafford
Lempster	2	2	8	4	Sullivan
Lincoln	2	1	1	3	Grafton
Lisbon	2	1	1	3	Grafton
Litchfield	2	4	18	27	Hillsborough
Littleton	2	1	1	1	Grafton
Londonderry	1	4	14	3	Rockingham
Loudon	2	2	7	6	Merrimack
Lyman	2	1	1	1	Grafton
Lyme	2	1	2	9	Grafton
Lyndeborough	2	5	9	4	Hillsborough



	Congressional District	Executive Council District	Senatorial District	Representative District	County
Madbury	1	3	6	7	Strafford
Madison	1	1	3	2	Carroll
Manchester					
Ward 1	1	4	16	8	Hillsborough
Ward 2	1	4	16	9	Hillsborough
Ward 3	1	4	20	10	Hillsborough
Ward 4	1	4	20	11	Hillsborough
Ward 5	1	4	18	12	Hillsborough
Ward 6	1	4	18	13	Hillsborough
Ward 7	1	4	18	14	Hillsborough
Ward 8	1	4	18	15	Hillsborough
Ward 9	1	4	18	16	Hillsborough
Ward 10	1	4	20	17	Hillsborough
Ward 11	1	4	20	17	Hillsborough
Ward 12	1	4	16	17	Hillsborough
Marlborough	2	2	10	6	Cheshire
Marlow	2	2	8	2	Cheshire
Mason	2	5	12	5	Hillsborough
Meredith	1	1	2	3	Belknap
Merrimack	1	5	9	19	Hillsborough
Middleton	1	2	3	3	Strafford
Milan	2	1	1	4	Coos
Milford	2	5	11	6	Hillsborough
Millsfield	2	1	1	1	Coos
Milton	1	2	3	3	Strafford
Monroe	2	1	2	3	Grafton
Mont Vernon	2	5	9	4	Hillsborough
Moultonborough	1	1	3	4	Carroll
Nashua					
Ward 1	2	5	12	20	Hillsborough
Ward 2	2	5	12	21	Hillsborough
Ward 3	2	5	13	22	Hillsborough
Ward 4	2	5	13	23	Hillsborough
Ward 5	2	5	12	26	Hillsborough
Ward 6	2	5	13	24	Hillsborough
Ward 7	2	5	13	25	Hillsborough
Ward 8	2	5	13	26	Hillsborough
Ward 9	2	5	12	26	Hillsborough
Nelson	2	2	7	2	Cheshire
New Boston	2	5	9	4	Hillsborough
Newbury	2	2	8	3	Merrimack
New Castle	1	3	24	18	Rockingham
New Durham	1	2	4	3	Strafford
Newfields	1	3	23	12	Rockingham
New Hampton	1	1	2	1	Belknap
Newington	1	3	24	16	Rockingham
New Ipswich	2	5	11	3	Hillsborough
New London	2	2	8	1	Merrimack
Newmarket	1	3	23	12	Rockingham
Newport	2	1	8	2	Sullivan
Newton	1	3	23	11	Rockingham
Northfield	2	2	7	6	Merrimack
North Hampton	1	3	24	13	Rockingham
Northumberland	2	1	1	2	Coos
Northwood	1	2	17	1	Rockingham
Nottingham	1	3	6	1	Rockingham
Orange	2	1	2	10	Grafton
Orford	2	1	2	6	Grafton
Ossipee	1	1	3	3	Carroll

	Congressional District	Executive Council District	Senatorial District	Representative District	County
Pelham	2	4	22	27	Hillsborough
Pembroke	2	2	15	7	Merrimack
Peterborough	2	5	11	3	Hillsborough
Piermont	2	1	2	5	Grafton
Pittsburg	2	1	1	1	Coos
Pittsfield	2	2	17	8	Merrimack
Plainfield	2	1	5	1	Sullivan
Plaistow	1	3	22	8	Rockingham
Plymouth	2	1	2	7	Grafton
Portsmouth					
Ward 1	1	3	24	16	Rockingham
Ward 2	1	3	24	16	Rockingham
Ward 3	1	3	24	16	Rockingham
Ward 4	1	3	24	16	Rockingham
Ward 5	1	3	24	16	Rockingham
Randolph	2	1	1	2	Coos
Raymond	1	4	17	2	Rockingham
Richmond	2	5	10	5	Cheshire
Rindge	2	5	11	7	Cheshire
Rochester					
Ward 1	1	2	6	1	Strafford
Ward 2	1	2	6	1	Strafford
Ward 3	1	2	6	1	Strafford
Ward 4	1	2	6	1	Strafford
Ward 5	1	2	6	1	Strafford
Ward 6	1	2	6	1	Strafford
Rollinsford	1	2	21	2	Strafford
Roxbury	2	2	8	2	Cheshire
Rumney	2	1	2	6	Grafton
Rye	1	3	24	18	Rockingham
Salem	2	3	22	4	Rockingham
Salisbury	2	2	7	6	Merrimack
Sanbornton	2	1	2	2	Belknap
Sandown	1	3	17	7	Rockingham
Sandwich	1	1	3	3	Carroll
Seabrook	1	3	23	14	Rockingham
Sharon	2	5	11	3	Hillsborough
Shelburne	2	1	1	3	Coos
Somersworth					
Ward 1	1	2	6	2	Strafford
Ward 2	1	2	6	2	Strafford
Ward 3	1	2	6	2	Strafford
Ward 4	1	2	6	2	Strafford
Ward 5	1	2	6	2	Strafford
South Hampton	1	3	23	14	Rockingham
Springfield	2	1	5	2	Sullivan
Stark	2	1	1	2	Coos
Stewartstown	2	1	1	1	Coos
Stoddard	2	2	8	2	Cheshire
Strafford	1	2	4	3	Strafford
Stratford	2	1	1	2	Coos
Stratham	1	3	23	13	Rockingham
Sugar Hill	2	1	1	3	Grafton
Sullivan	2	2	8	2	Cheshire
Sunapee	2	1	8	3	Sullivan
Surry	2	2	10	1	Cheshire
Sutton	2	2	8	3	Merrimack
Swanzey	2	5	10	6	Cheshire

	Congressional District	Executive Council District	Senatorial District	Representative District	County
Tamworth	1	1	3	3	Carroll
Temple	2	5	11	4	Hillsborough
Thornton	2	1	2	4	Grafton
Tilton	2	1	4	2	Belknap
Troy	2	5	10	6	Cheshire
Tuftonboro	1	1	3	4	Carroll
Unity	2	2	8	4	Sullivan
Wakefield	1	1	3	5	Carroll
Walpole	2	2	8	2	Cheshire
Warner	2	2	7	4	Merrimack
Warren	2	1	2	5	Grafton
Washington	2	2	8	2	Sullivan
Waterville Valley	2	1	1	3	Grafton
Weare	2	2	7	7	Hillsborough
Webster	2	2	7	4	Merrimack
Wentworth	2	1	2	6	Grafton
Westmoreland	2	2	8	1	Cheshire
Whitefield	2	1	1	2	Coos
Wilmot	2	2	5	1	Merrimack
Wilton	2	5	11	4	Hillsborough
Winchester	2	5	10	4	Cheshire
Windham	2	3	19	4	Rockingham
Windsor	2	2	7	1	Hillsborough
Wolfeboro	1	1	3	4	Carroll
Woodstock	2	1	2	4	Grafton

## UNINCORPORATED PLACES

	Congressional District	Executive Council District	Senatorial District	Representative District	County
At. & Gil. Ac. Gt.	2	1	1	1	Coos
Bean's Grant	2	1	1	3	Coos
Bean's Purchase	2	1	1	3	Coos
Cambridge	2	1	1	1	Coos
Chandler's Purchase	2	1	1	3	Coos
Crawford's Purchase	2	1	1	3	Coos
Cutt's Grant	2	1	1	3	Coos
Dix's Grant	2	1	1	1	Coos
Erving's Location	2	1	1	1	Coos
Green's Grant	2	1	1	3	Coos
Hadley's Purchase	2	1	1	3	Coos
Hale's Location	1	1	1	1	Carroll
Kilkenny	2	1	1	2	Coos
Livermore	2	1	1	3	Grafton
Low & Burbank's Grant	2	1	1	3	Coos
Martin's Location	2	1	1	3	Coos
Odell	2	1	1	1	Coos
Pinkham's Grant	2	1	1	3	Coos
Sargent's Purchase	2	1	1	3	Coos
Second College Grant	2	1	1	1	Coos
Success	2	1	1	4	Coos
Thompson & Meserve's Purchase	2	1	1	3	Coos
Wentworth's Location	2	1	1	1	Coos

## VOTER TURNOUT 2004

Summary By Counties	SEPTEMBER PRIMARY					NOVEMBER ELECTION		
	R Vote	D Vote	Total Vote	Registered		Ballots Cast	Reg. Voters	Turnout
				Voters	Turnout			
Belknap County	3,348	1,985	5,333	34,471	15.47%	32,549	39,719	81.95%
Carroll County	2,528	1,860	4,388	32,325	13.57%	28,385	35,668	81.38%
Cheshire County	4,122	4,704	8,826	44,334	19.91%	41,636	52,512	79.29%
Coos County	1,806	1,534	3,340	18,866	17.70%	17,133	21,391	80.09%
Grafton County	4,849	4,409	9,258	49,945	18.54%	47,253	59,152	79.88%
Hillsborough County	22,137	17,684	39,821	210,325	18.93%	196,636	245,927	79.96%
Merrimack County	8,117	9,315	17,432	83,316	20.92%	77,813	96,601	81.68%
Rockingham County	15,699	11,078	26,777	175,934	15.22%	160,292	203,025	79.17%
Strafford County	5,342	6,284	11,626	61,684	18.85%	60,107	60,340	100.00%
Sullivan County	1,924	1,996	3,920	23,854	16.43%	21,868	27,347	79.96%
<b>TOTALS</b>	<b>69,872</b>	<b>60,849</b>	<b>130,721</b>	<b>735,054</b>	<b>17.78%</b>	<b>683,672</b>	<b>855,861</b>	<b>79.88%</b>

TOWN/CITY	Registered					Ballots Cast	Reg. Voters	Turnout
	R Vote	D Vote	Total Vote	Voters	Turnout			
	Alton	300	131	431	3,293	13.09%	3,095	3,726
Barnstead	200	177	377	2,609	14.45%	2,350	3,035	77.43%
Belmont	246	184	430	3,529	12.18%	3,380	4,268	79.19%
Center Harbor	120	39	159	741	21.46%	715	856	83.53%
Gilford	468	234	702	5,150	13.63%	4,609	5,715	80.65%
Gilmanston	163	118	281	2,109	13.32%	2,049	2,467	83.06%
Laconia Ward 1	197	87	284	1,657	17.14%	1,551	1,939	79.99%
Laconia Ward 2	147	79	226	1,253	18.04%	1,207	1,303	92.63%
Laconia Ward 3	124	99	223	1,222	18.25%	1,228	1,473	83.37%
Laconia Ward 4	138	77	215	1,315	16.35%	1,278	1,599	79.92%
Laconia Ward 5	74	99	173	1,116	15.50%	1,092	1,356	80.53%
Laconia Ward 6	166	81	247	1,630	15.15%	1,567	1,707	91.80%
Meredith	493	217	710	3,846	18.46%	3,655	4,410	82.88%
New Hampton	170	94	264	1,208	21.85%	1,227	1,420	86.41%
Sanbornston	162	127	289	1,866	15.49%	1,742	2,131	81.75%
Tilton	180	142	322	1,927	16.71%	1,804	2,314	77.96%
<b>BELKNAP COUNTY</b>	<b>3,348</b>	<b>1,985</b>	<b>5,333</b>	<b>34,471</b>	<b>15.47%</b>	<b>32,549</b>	<b>39,719</b>	<b>81.95%</b>

Albany	43	41	84	441	19.05%	397	516	76.94%
Bartlett	159	88	247	2,141	11.54%	1,947	2,515	77.42%
Brookfield	72	50	122	447	27.29%	446	460	96.96%
Chatham	21	9	30	187	16.04%	195	214	91.12%
Conway	302	200	502	5,894	8.52%	5,125	6,758	85.35%
Eaton	26	27	53	290	18.28%	276	316	87.34%
Efingham	54	59	113	790	14.30%	726	925	78.49%
Freedom	68	69	137	1,109	12.35%	958	1,221	78.46%
Hale's Location	11	1	12	112	10.71%	109	127	85.83%
Hart's Location	9	2	11	30	36.67%	31	31	100.00%
Jackson	94	87	181	779	23.23%	730	838	87.11%
Madison	107	96	203	1,463	13.88%	1,369	1,642	83.37%
Moultonborough	269	116	385	3,390	11.36%	2,995	3,728	80.34%
Ossipee	240	131	371	2,794	13.28%	2,125	2,906	73.12%
Sandwich	121	164	285	1,039	27.43%	1,023	1,097	93.25%
Tamworth	131	224	355	1,760	20.17%	1,537	1,940	79.23%
Tuftonboro	181	66	247	1,733	14.25%	1,625	1,972	82.40%
Wakefield	234	181	415	2,735	15.17%	2,555	3,255	78.49%
Wolfeboro	386	249	635	5,191	12.23%	4,216	5,207	80.97%
<b>CARROLL COUNTY</b>	<b>2,528</b>	<b>1,860</b>	<b>4,388</b>	<b>32,325</b>	<b>13.57%</b>	<b>28,385</b>	<b>35,668</b>	<b>79.58%</b>

TOWN/CITY	SEPTEMBER PRIMARY					NOVEMBER ELECTION		
	R Vote	D Vote	Total Vote	Registered		Ballots Cast	Reg. Voters	Turnout
				Voters	Turnout			
Alstead	64	110	174	1,216	14.31%	1,087	1,343	80.94%
Chesterfield	143	221	364	2,240	16.25%	2,144	2,584	82.97%
Dublin	181	183	364	1,225	29.71%	1,106	1,361	81.26%
Fitzwilliam	100	107	207	1,456	14.22%	1,321	1,655	79.82%
Gilsum	34	29	63	422	14.93%	440	508	86.61%
Harrisville	45	144	189	745	25.37%	726	844	86.02%
Hinsdale	123	164	287	1,945	14.76%	1,889	2,349	80.42%
Jaffrey	454	348	802	3,281	24.44%	2,992	3,724	80.34%
Keene Ward 1	73	200	273	2,126	12.84%	2,314	3,255	71.09%
Keene Ward 2	144	318	462	2,716	17.01%	2,534	3,370	75.19%
Keene Ward 3	164	270	434	2,561	16.95%	2,413	3,139	76.87%
Keene Ward 4	239	307	546	2,817	19.38%	2,610	3,304	79.00%
Keene Ward 5	210	348	558	2,965	18.82%	2,724	3,468	78.55%
Marlborough	85	172	257	1,281	20.06%	1,200	1,504	79.79%
Marlow	41	55	96	523	18.36%	453	572	79.20%
Nelson	44	87	131	510	25.69%	435	547	79.52%
Richmond	73	65	138	667	20.69%	652	761	85.68%
Rindge	910	399	1,309	3,449	37.95%	3,177	4,199	75.66%
Roxbury	15	26	41	164	25.00%	157	183	85.79%
Stoddard	89	85	174	800	21.75%	654	782	83.63%
Sullivan	35	47	82	388	21.13%	423	469	90.19%
Surry	43	46	89	474	18.78%	474	550	86.18%
Swanzey	240	262	502	3,682	13.63%	3,518	4,356	80.76%
Troy	83	75	158	1,232	12.82%	1,051	1,424	73.81%
Walpole	194	280	474	2,282	20.77%	2,214	2,595	85.32%
Westmoreland	141	157	298	1,016	29.33%	1,028	1,174	87.56%
Winchester	155	199	354	2,151	16.46%	1,900	2,492	76.24%
<b>CHESHIRE COUNTY</b>	<b>4,122</b>	<b>4,704</b>	<b>8,826</b>	<b>44,334</b>	<b>19.91%</b>	<b>41,636</b>	<b>52,512</b>	<b>79.29%</b>
Berlin Ward 1	233	305	538	1,176	45.75%	904	1,228	73.62%
Berlin Ward 1	69	177	246	1,264	19.46%	1,185	1,479	80.12%
Berlin Ward 2	80	167	247	1,331	18.56%	1,249	1,568	79.66%
Berlin Ward 3	139	185	324	1,519	21.33%	1,411	1,723	81.89%
Berlin Ward 4	33	157	190	1,144	16.61%	1,112	1,203	92.44%
Cambridge	0	0	0	3	0.00%	2	4	50.00%
Carroll	84	41	125	494	25.30%	505	580	87.07%
Clarksville	22	8	30	170	17.65%	151	184	82.07%
Colebrook	132	70	202	1,398	14.45%	1,031	1,539	66.99%
Columbia	49	5	54	342	15.79%	360	416	86.54%
Dalton	70	25	95	587	16.18%	511	653	78.25%
Dixville	11	5	16	26	61.54%	26	26	100.00%
Dummer	31	8	39	202	19.31%	191	225	84.89%
Errol	24	13	37	239	15.48%	201	264	76.14%
Gorham	122	148	270	1,794	15.05%	1,702	2,052	82.94%
Green's Grant	0	0	0	3	0.00%	3	3	100.00%
Jefferson	161	27	188	612	30.72%	604	709	85.19%
Lancaster	256	124	380	1,972	19.27%	1,728	2,237	77.25%
Milan	70	65	135	747	18.07%	741	855	86.67%
Millsfield	9	0	9	9	100.00%	15	15	100.00%
Northumberland	62	62	124	1,324	9.37%	1,066	1,460	73.01%
Pinkham's Grant	0	0	0	12	0.00%	23	33	69.70%
Pittsburg	70	18	88	588	14.97%	528	660	80.00%
Randolph	47	58	105	270	38.89%	275	283	97.17%
Shelburne	16	25	41	278	14.75%	287	321	89.41%
Stark	32	27	59	319	18.50%	299	348	85.92%
Stewartstown	47	16	63	515	12.23%	429	604	71.03%
Stratford	23	25	48	368	13.04%	305	414	73.67%
Wentworth's Location	3	0	3	30	10.00%	27	34	79.41%
Whitefield	144	78	222	1,306	17.00%	1,166	1,499	77.79%
<b>COOS COUNTY</b>	<b>1,806</b>	<b>1,534</b>	<b>3,340</b>	<b>18,866</b>	<b>17.70%</b>	<b>17,133</b>	<b>21,391</b>	<b>80.09%</b>

TOWN/CITY	SEPTEMBER PRIMARY					NOVEMBER ELECTION		
	R Vote	D Vote	Total Vote	Registered		Ballots Cast	Reg. Voters	Turnout
				Voters	Turnout			
Alexandria	147	73	220	997	22.07%	850	1,076	79.00%
Ashland	158	69	227	1,071	21.20%	1,075	1,308	82.19%
Bath	106	35	141	551	25.59%	481	578	83.22%
Benton	30	8	38	184	20.65%	180	229	78.60%
Bethlehem	128	110	238	1,568	15.18%	1,417	1,762	80.42%
Bridgewater	100	48	148	712	20.79%	637	791	80.53%
Bristol	301	121	422	1,730	24.39%	1,624	2,027	80.12%
Campton	197	90	287	1,668	17.21%	1,654	2,046	80.84%
Canaan	139	114	253	1,975	12.81%	1,706	2,256	75.62%
Dorchester	33	17	50	218	22.94%	188	232	81.03%
Easton	14	14	28	206	13.59%	190	227	83.70%
Ellsworth	15	8	23	67	34.33%	60	75	80.00%
Enfield	161	154	315	2,361	13.34%	2,392	2,833	84.43%
Franconia	84	76	160	765	20.92%	751	858	87.53%
Grafton	83	68	151	743	20.32%	623	827	75.33%
Groton	57	18	75	317	23.66%	304	367	82.83%
Hanover	199	1,029	1,228	6,457	19.02%	6,681	8,256	80.92%
Haverhill	458	128	586	2,199	26.65%	2,091	2,570	81.36%
Hebron	124	33	157	433	36.26%	423	477	88.68%
Holderness	166	128	294	1,421	20.69%	1,298	1,594	81.43%
Landaff	42	17	59	230	25.65%	240	274	87.59%
Lebanon Ward 1	171	259	430	2,570	16.73%	2,252	3,003	74.99%
Lebanon Ward 2	131	237	368	2,483	14.82%	2,166	2,765	78.34%
Lebanon Ward 3	143	272	415	2,175	19.08%	2,015	2,548	79.08%
Lincoln	93	47	140	1,023	13.69%	845	1,172	72.10%
Lisbon	67	22	89	771	11.54%	728	922	78.96%
Littleton	343	212	555	3,394	16.35%	3,082	3,852	80.01%
Livermore	0	0	0	0	#DIV/0!	0	0	#DIV/0!
Lyman	36	23	59	319	18.50%	311	356	87.36%
Lyme	89	307	396	1,234	32.09%	1,179	1,221	96.56%
Monroe	76	26	102	541	18.85%	522	562	92.88%
Orange	13	24	37	174	21.26%	170	205	82.93%
Orford	79	98	177	792	22.35%	708	887	79.82%
Piermont	58	43	101	468	21.58%	435	523	83.17%
Plymouth	278	256	534	3,358	15.90%	3,554	4,996	71.14%
Rumney	201	81	282	1,024	27.54%	972	1,155	84.16%
Sugar Hill	43	37	80	428	18.69%	407	466	87.34%
Thornton	165	74	239	1,431	16.70%	1,134	1,634	69.40%
Warren	89	26	115	522	22.03%	507	590	85.93%
Waterville Valley	28	15	43	194	22.16%	196	224	87.50%
Wentworth	82	31	113	490	23.06%	486	547	88.85%
Woodstock	69	34	103	704	14.63%	719	861	83.51%
<b>GRAFTON COUNTY</b>	<b>4,849</b>	<b>4,409</b>	<b>9,258</b>	<b>49,968</b>	<b>18.53%</b>	<b>47,253</b>	<b>59,152</b>	<b>79.88%</b>



TOWN/CITY	SEPTEMBER PRIMARY					NOVEMBER ELECTION		
	R Vote	D Vote	Total Vote	Registered		Ballots Cast	Reg. Voters	Turnout
				Voters	Turnout			
Amherst	1,129	435	1,564	7,116	21.98%	7,204	8029	89.72%
Antrim	181	157	338	1,437	23.52%	1,423	1693	84.05%
Bedford	1,549	760	2,309	13,894	16.62%	11,026	14954	73.73%
Bennington	111	77	188	832	22.60%	753	979	76.92%
Brookline	331	148	479	2,573	18.62%	2,623	2949	88.95%
Deering	119	83	202	1,008	20.04%	988	1189	83.10%
Francestown	131	159	290	1,089	26.63%	1,058	1249	84.71%
Goffstown	1,342	907	2,249	9,930	22.65%	8,844	11354	77.89%
Greenfield	150	112	262	838	31.26%	845	1033	81.80%
Greenville	99	95	194	1,128	17.20%	946	1279	73.96%
Hancock	165	183	348	1,307	26.63%	1,216	1454	83.63%
Hillsborough	363	229	592	2,775	21.33%	2,755	3437	80.16%
Hollis	899	313	1,212	4,619	26.24%	4,898	5248	93.33%
Hudson	701	526	1,227	12,167	10.08%	11,690	14883	78.55%
Litchfield	281	175	456	4,543	10.04%	4,170	5200	80.19%
Lyndeborough	130	76	206	1,135	18.15%	980	1256	78.03%
Manchester Ward 1	752	854	1,606	5,762	27.87%	5,590	6719	83.20%
Manchester Ward 2	395	576	971	4,224	22.99%	4,595	5487	83.74%
Manchester Ward 3	231	421	652	3,214	20.29%	2,904	3413	85.09%
Manchester Ward 4	292	402	694	3,549	19.55%	3,438	4558	75.43%
Manchester Ward 5	203	374	577	2,802	20.59%	2,844	3710	76.66%
Manchester Ward 6	441	524	965	4,707	20.50%	4,270	5628	75.87%
Manchester Ward 7	299	464	763	3,916	19.48%	3,656	4755	76.89%
Manchester Ward 8	428	499	927	4,679	19.81%	4,646	5700	81.51%
Manchester Ward 9	345	612	957	4,157	23.02%	3,996	4662	85.71%
Manchester Ward 10	405	531	936	4,253	22.01%	4,037	5184	77.87%
Manchester Ward 11	215	344	559	3,277	17.06%	3,030	4175	72.57%
Manchester Ward 12	508	409	917	4,205	21.81%	4,124	5562	74.15%
Mason	90	59	149	849	17.55%	844	934	90.36%
Merrimack	1,239	804	2,043	16,092	12.70%	14,798	18481	80.07%
Milford	1,182	451	1,633	8,849	18.45%	7,378	8615	85.64%
Mont Vernon	189	124	313	1,475	21.22%	1,381	1646	83.90%
Nashua Ward 1	522	389	911	5,906	15.42%	5,497	6900	79.67%
Nashua Ward 2	361	251	612	5,006	12.23%	4,616	6053	76.26%
Nashua Ward 3	318	309	627	4,684	13.39%	4,594	5829	78.81%
Nashua Ward 4	132	202	334	3,158	10.58%	3,052	4266	71.54%
Nashua Ward 5	354	330	684	5,426	12.61%	5,108	6366	80.24%
Nashua Ward 6	212	237	449	4,219	10.64%	4,177	5172	80.76%
Nashua Ward 7	264	315	579	3,911	14.80%	3,800	4828	78.71%
Nashua Ward 8	254	321	575	4,682	12.28%	4,317	5732	75.31%
Nashua Ward 9	333	299	632	5,340	11.84%	5,043	6326	79.72%
New Boston	276	194	470	3,071	15.30%	2,828	3480	81.26%
New Ipswich	473	137	610	2,696	22.63%	2,424	3060	79.22%
Pelham	2,070	1,545	3,615	7,210	50.14%	6,565	8019	81.87%
Peterborough	699	631	1,330	4,268	31.16%	3,784	4743	79.78%
Sharon	49	37	86	242	35.54%	238	270	88.15%
Temple	149	94	243	815	29.82%	829	913	90.80%
Weare	419	239	658	4,715	13.96%	4,404	5612	78.47%
Wilton	334	259	593	2,409	24.62%	2,274	2768	82.15%
Windsor	23	12	35	166	21.08%	136	175	77.71%
<b>HILLSBOROUGH COUNTY</b>	<b>22,137</b>	<b>17,684</b>	<b>39,821</b>	<b>210,325</b>	<b>18.93%</b>	<b>196,636</b>	<b>245,927</b>	<b>79.96%</b>

## SEPTEMBER PRIMARY

## NOVEMBER ELECTION

TOWN/CITY	R Vote	D Vote	Registered			Ballots Cast	Reg. Voters	Turnout
			Total Vote	Voters	Turnout			
Allenstown	137	222	359	2,244	16.00%	2,210	2,779	79.53%
Andover	150	129	279	1,420	19.65%	1,378	1,638	84.13%
Boscawen	187	159	346	1,887	18.34%	1,709	2,250	75.96%
Bow	646	557	1,203	5,137	23.42%	4,728	5,669	83.40%
Bradford	102	133	235	962	24.43%	985	1,106	89.06%
Canterbury	193	269	462	1,712	26.99%	1,553	1,915	81.10%
Chichester	196	169	365	1,538	23.73%	1,423	1,743	81.64%
Concord Ward 1	212	261	473	2,543	18.60%	2,404	3,196	75.22%
Concord Ward 2	124	221	345	2,092	16.49%	1,873	2,607	71.85%
Concord Ward 3	174	258	432	1,721	25.10%	1,579	1,976	88.56%
Concord Ward 4	189	409	598	2,429	24.62%	2,252	3,051	82.40%
Concord Ward 5	225	478	703	2,884	24.38%	2,492	3,359	74.19%
Concord Ward 6	125	257	382	1,957	19.52%	1,740	2,403	72.41%
Concord Ward 7	246	450	696	2,557	27.22%	2,384	2,933	89.26%
Concord Ward 8	216	293	509	2,031	25.06%	1,996	2,331	91.46%
Concord Ward 9	193	264	457	2,001	22.84%	1,729	2,473	74.77%
Concord Ward 10	313	469	782	3,180	24.59%	3,025	3,665	85.24%
Danbury	89	68	157	725	21.66%	646	784	82.40%
Dunbarton	200	156	356	1,708	20.84%	1,526	1,897	80.44%
Epsom	271	224	495	2,619	18.90%	2,365	2,729	86.66%
Franklin Ward 1	140	116	256	1,360	18.82%	1,344	1,699	79.11%
Franklin Ward 2	77	74	151	1,105	13.67%	1,075	1,389	77.39%
Franklin Ward 3	104	81	185	1,413	13.09%	1,363	1,727	78.92%
Henniker	243	299	542	2,727	19.88%	2,482	3,205	77.44%
Hill	52	40	92	580	15.86%	551	680	81.03%
Hooksett	709	468	1,177	6,859	17.16%	6,637	7,250	92.48%
Hopkinton	432	782	1,214	4,087	29.70%	3,823	4,506	84.84%
Loudon	285	171	456	2,812	16.22%	2,780	3,378	82.30%
New London	364	337	701	3,058	22.92%	2,969	3,544	83.78%
Newbury	175	123	298	1,352	22.04%	1,287	1,528	84.23%
Northfield	183	200	383	2,429	15.77%	2,312	2,942	78.59%
Pembroke	339	340	679	4,107	16.53%	3,772	4,853	77.73%
Pittsfield	215	139	354	2,291	15.45%	1,971	2,768	71.21%
Salisbury	80	100	180	803	22.42%	758	920	82.39%
Sutton	136	131	267	1,283	20.81%	1,161	1,420	81.76%
Warner	194	253	447	1,801	24.82%	1,691	2,063	81.97%
Webster	107	115	222	1,024	21.68%	1,032	1,198	86.14%
Wilmot	94	100	194	878	22.10%	808	1,027	78.68%
<b>MERRIMACK COUNTY</b>	<b>8,117</b>	<b>9,315</b>	<b>17,432</b>	<b>83,316</b>	<b>20.92%</b>	<b>77,813</b>	<b>96,601</b>	<b>80.55%</b>

TOWN/CITY	SEPTEMBER PRIMARY						NOVEMBER ELECTION		
	R Vote	D Vote	Total Vote	Registered		Ballots Cast	Reg. Voters	Turnout	
				Voters	Turnout				
Atkinson	571	208	779	4,875	15.98%	4,339	5,345	81.18%	
Auburn	273	153	426	3,040	14.01%	2,971	3,553	83.62%	
Brentwood	198	120	318	2,125	14.96%	2,069	2,464	83.97%	
Candia	263	145	408	2,674	15.26%	2,504	2,998	83.52%	
Chester	291	107	398	2,471	16.11%	2,694	3,016	89.32%	
Danville	277	114	391	2,369	16.50%	2,217	2,772	83.66%	
Deerfield	233	162	395	2,934	13.46%	2,469	3,250	80.58%	
Derry	1,436	652	2,088	15,349	13.60%	14,951	19,126	78.17%	
East Kingston	118	65	183	1,206	15.17%	1,197	1,367	87.56%	
Epping	326	196	522	4,056	12.87%	3,149	4,371	72.04%	
Exeter	822	719	1,541	9,067	17.00%	8,304	10,404	79.82%	
Fremont	198	63	261	2,144	12.17%	2,049	2,527	81.08%	
Greenland	301	165	466	2,241	20.79%	2,284	2,593	88.08%	
Hampstead	462	186	648	5,857	11.06%	4,965	6,456	76.91%	
Hampton	929	713	1,642	10,843	15.14%	9,491	12,056	78.72%	
Hampton Falls	192	85	277	1,450	19.10%	1,384	1,611	85.91%	
Kensington	83	105	188	1,407	13.36%	1,276	1,580	80.76%	
Kingston	208	123	331	3,560	9.30%	3,283	4,026	81.54%	
Londonderry	1,224	731	1,955	13,192	14.82%	12,228	15,092	81.02%	
New Castle	215	140	355	960	36.98%	793	998	79.46%	
Newfields	92	95	187	986	18.97%	982	1,101	89.19%	
Newington	122	49	171	601	28.45%	559	641	87.21%	
Newmarket	265	503	768	5,368	14.31%	4,831	6,645	72.70%	
Newton	103	71	174	2,743	6.34%	2,302	3,026	76.07%	
North Hampton	328	261	589	3,985	14.78%	2,924	4,281	68.30%	
Northwood	189	175	364	2,385	15.26%	2,197	2,812	78.13%	
Nottingham	218	183	401	2,570	15.60%	2,492	2,687	100.19%	
Plaistow	166	112	278	5,093	5.46%	4,164	5,957	69.90%	
Portsmouth Ward 1	121	326	447	2,391	18.70%	2,129	2,881	73.90%	
Portsmouth Ward 2	152	458	610	3,348	18.22%	2,952	3,990	73.98%	
Portsmouth Ward 3	126	215	341	1,661	20.53%	1,550	1,946	79.65%	
Portsmouth Ward 4	343	411	754	3,634	20.75%	3,278	4,290	76.41%	
Portsmouth Ward 5	223	411	634	3,209	19.76%	2,896	3,789	76.43%	
Raymond	341	268	609	5,303	11.48%	4,827	6,375	75.72%	
Rye	552	461	1,013	4,400	22.82%	3,800	4,848	78.38%	
Salem	1,333	879	2,212	14,939	14.81%	14,535	17,653	82.34%	
Sandown	181	101	282	3,094	9.11%	2,866	3,589	79.86%	
Seabrook	232	158	390	5,465	7.14%	4,395	6,081	72.27%	
South Hampton	42	51	93	587	15.84%	551	636	86.64%	
Stratham	409	255	664	5,224	12.71%	4,346	5,970	72.80%	
Windham	1,541	683	2,224	7,088	31.38%	7,099	8,222	86.34%	
<b>ROCKINGHAM COUNTY</b>	<b>15,699</b>	<b>11,078</b>	<b>26,777</b>	<b>175,934</b>	<b>15.22%</b>	<b>160,292</b>	<b>203,025</b>	<b>78.95%</b>	

## SEPTEMBER PRIMARY

## NOVEMBER ELECTION

TOWN/CITY	Registered					NOVEMBER ELECTION		
	R Vote	D Vote	Total Vote	Registered Voters	Turnout	Ballots Cast	Reg. Voters	Turnout
Barrington	314	323	637	4,482	14.21%	4,358	5,532	78.78%
Dover Ward 1	155	205	360	2,654	13.56%	2,385	3,362	70.94%
Dover Ward 2	196	274	470	2,656	17.70%	2,383	3,302	78.26%
Dover Ward 3	379	318	697	3,010	23.16%	3,029	3,669	82.56%
Dover Ward 4	289	303	592	2,934	20.18%	2,852	3,534	80.70%
Dover Ward 5	192	215	407	2,214	18.38%	2,294	3,002	76.42%
Dover Ward 6	220	251	471	2,550	18.47%	2,726	3,148	86.59%
Durham	301	745	1,046	5,299	19.74%	6,139	7,630	80.46%
Farmington	212	218	430	3,068	14.02%	2,870	3,834	74.86%
Lee	214	316	530	2,456	21.58%	2,455	2,913	84.28%
Madbury	79	136	215	1,067	20.15%	1,037	1,239	83.70%
Middleton	77	65	142	724	19.61%	796	971	81.98%
Milton	171	168	339	2,173	15.60%	2,088	2,682	77.85%
New Durham	143	97	240	1,424	16.85%	1,406	1,684	83.49%
Rochester Ward 1	346	321	667	2,541	26.25%	2,651	2,848	93.08%
Rochester Ward 2	324	253	577	2,380	24.24%	2,330	2,902	80.29%
Rochester Ward 3	332	262	594	2,436	24.38%	2,431	3,146	77.27%
Rochester Ward 4	255	336	591	2,336	25.30%	2,267	2,424	93.52%
Rochester Ward 5	256	290	546	2,357	23.17%	2,313	2,526	99.21%
Rochester Ward 6	206	204	410	1,915	21.41%	1,905	2,472	77.06%
Rollinsford	167	187	354	1,574	22.49%	1,518	1,840	65.38%
Somersworth Ward 1	79	112	191	1,361	14.03%	1,329	1,513	87.84%
Somersworth Ward 2	52	102	154	1,051	14.65%	1,018	1,368	80.56%
Somersworth Ward 3	55	112	167	1,151	14.51%	1,083	1,441	75.16%
Somersworth Ward 4	74	164	238	1,347	17.67%	1,265	1,692	78.90%
Somersworth Ward 5	29	93	122	973	12.54%	905	1,016	89.07%
Strafford	225	214	439	2,410	18.22%	2,274	2,829	80.42%
<b>Strafford County</b>	<b>5,342</b>	<b>6,284</b>	<b>11,626</b>	<b>60,543</b>	<b>19.20%</b>	<b>60,107</b>	<b>74,519</b>	<b>80.66%</b>
Acworth	49	75	124	540	22.96%	527	649	81.20%
Charlestown	106	152	258	2,940	8.78%	2,331	2,980	78.22%
Claremont Ward 1	121	137	258	1,815	14.21%	1,774	2,342	75.75%
Claremont Ward 2	185	199	384	2,367	16.22%	2,245	2,850	78.77%
Claremont Ward 3	114	148	262	2,136	12.27%	1,897	2,583	73.44%
Cornish	121	130	251	1,084	23.15%	1,051	1,187	88.54%
Croydon	46	29	75	391	19.18%	408	463	88.12%
Goshen	53	64	117	475	24.63%	428	537	79.70%
Grantham	187	174	361	2,038	17.71%	1,829	2,285	80.04%
Langdon	32	30	62	403	15.38%	351	447	78.52%
Lempster	51	41	92	531	17.33%	517	627	82.46%
Newport	259	224	483	2,933	16.47%	2,886	3,638	79.33%
Plainfield	111	224	335	1,416	23.66%	1,419	1,555	91.25%
Springfield	93	60	153	723	21.16%	743	883	84.14%
Sunapee	249	186	435	2,432	17.89%	2,103	2,649	79.39%
Unity	70	65	135	727	18.57%	747	932	80.15%
Washington	77	58	135	648	20.83%	612	740	82.70%
<b>SULLIVAN COUNTY</b>	<b>1,924</b>	<b>1,996</b>	<b>3,920</b>	<b>23,599</b>	<b>16.61%</b>	<b>21,868</b>	<b>27,347</b>	<b>79.96%</b>

## STATE EMBLEMS CHAPTER 3

### State Emblems, Flag, Etc.

**RSA 3:1 State Emblem.** The state emblem shall be of the following design: Within an elliptical panel, the longest dimension of which shall be vertical, there shall appear an appropriate replica of the Old Man of the Mountain; surrounding the inner panel, and enclosed within another ellipse, there shall be at the bottom of the design the words of any state motto which may be adopted by the general court; and at the top of the design, between the inner and outer elliptical panels, the words, New Hampshire, appropriately separated from the motto, if adopted, by one star on each side. Said emblem may be placed on all printed or related material issued by the state and its subdivisions relative to the development of recreational, industrial, and agricultural resources of the state.

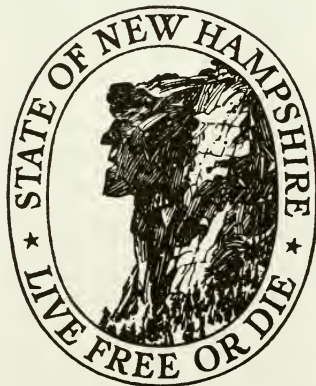

**RSA 3:2 State Flag.** The state flag shall be of the following color and design: The body or field shall be blue and shall bear upon its center in suitable proportion and colors a representation of the state seal. The seal shall be surrounded by a wreath of laurel leaves with nine stars interspersed. When used for military purposes the flag shall conform to the regulations of the United States.

**RSA 3:3 When Displayed.** It shall be displayed above the state house whenever the legislature is in session and during meetings of the governor and council when expedient, and upon such other occasions as the governor may designate.

**RSA 3:4 Permission to Use State Flag.** The governor is authorized to make rules and regulations governing the use and display of the state flag not inconsistent with the provisions of RSA 646, and it shall be lawful to use and display said flag in accordance with such rules and regulations. This section shall be construed to encourage the display of the state flag on public buildings.

**RSA 3:5 State Flower.** The purple lilac, *Syringa vulgaris*, is the state flower of New Hampshire.

**RSA 3:6 State Tree.** The white birch tree, *Betula papyrifera*, is the state tree of New Hampshire.

**RSA 3:7 State Songs.** The following songs are hereby declared to be the state songs of New Hampshire:

I. "Old New Hampshire" with words by Dr. John F. Holmes and music by Maurice Hoffmann.

II. "New Hampshire, my New Hampshire" with words by Julius Richelson and music by Walter P. Smith.

III. "New Hampshire Hills" with words by Paul Scott Mowrer and music by Tom Powers.

IV. "Autumn in New Hampshire" with words and music by Leo Austin.

V. "New Hampshire's Granite State" with words and music by Anne B. Currier.

VI. "Oh, New Hampshire (you're my home)" with words and music by Brownie McIntosh.

VII. "The Old Man of the Mountain" with words and music by Paul Belanger.

VIII. "The New Hampshire State March" with words and music by Rene Richards.

IX. "New Hampshire Naturally" with words and music by Rick Shaw and Ron Shaw.

**RSA 3:8 State Motto.** The words "Live Free or Die," written by General John Stark, July 31, 1809, shall be the official motto of the state.



**RSA 3:9 State Seal.** The seal of the state shall be 2 inches in diameter, circular, with the following detail and no other: A field crossed by a straight horizon line of the sea, above the center of the field; concentric with the field the rising sun, exposed above the horizon about 1/3 of its diameter; the field encompassed with laurel; across the field for the full width within the laurel a broadside view of the frigate Raleigh, on the stocks; the ship's bow dexter and higher than the stern; the 3 lower masts shown in place, together with the fore, main and mizzen tops, shrouds and mainstays; an ensign staff at the stern flies the United States flag authorized by act of Congress June 14, 1777; a jury staff on the mainmast and another on the foremast each flies a pennant; flags and pennants are streaming to the dexter side; the hull is shown without a rudder; below the ship the field is divided into land and water by a double diagonal line whose highest point is sinister; no detail is shown anywhere on the water, nor any on the land between the water and the stocks except a granite boulder on the dexter side; encircling the field is the inscription, SEAL • OF • THE • STATE • OF • NEW HAMPSHIRE, the words separated by round periods, except between the parts of New Hampshire; at the lowest point of the inscription is the date 1776, flanked on either side by a 5-pointed star, which group separates the beginning and end of the inscription; the whole form and design to be as follows:

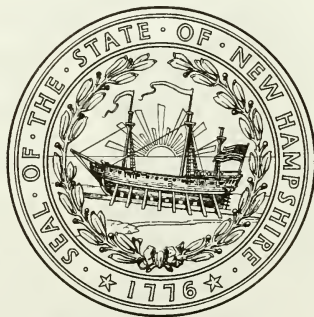

**RSA 3:9-a Unauthorized Use Prohibited.** The state seal shall be the property of the state of New Hampshire. No person shall manufacture, sell, expose for sale, or have in possession for sale any article or substance, being an article of merchandise or receptacle of merchandise or article or been printed, painted, attached, or otherwise placed a representation or likeness of the state seal, provided, however, that upon application, the secretary of state may authorize the use of the state seal. Once such approval is given, such use shall be exempt from the provisions of this section until or unless such approval is revoked or suspended by the secretary of state.

**RSA 3:10 State Bird.** The purple finch is hereby designated as the official state bird of New Hampshire.

**RSA 3:11 State Insect.** The ladybug, also known as the ladybird and the lady beetle, is hereby designated as the official state insect of New Hampshire.

**RSA 3:12 State Animal.** The white tail deer is hereby designated as the official state animal of New Hampshire.

**RSA 3:13 State Rock.** Granite is hereby designated as the official state rock of New Hampshire.

**RSA 3:14 State Mineral.** Beryl is hereby designated as the official state mineral of New Hampshire.

**RSA 3:15 State Gem.** Smoky quartz is hereby designated as the official state gem of New Hampshire.

**RSA 3:16 State Amphibian.** The spotted newt, *Notophthalmus viridescens*, is hereby designated as the official state amphibian of New Hampshire.

**RSA 3:17 State Wildflower.** The pink lady's slipper, *Cypripedium acaule*, is hereby designated as the official state wildflower of New Hampshire.

**RSA 3:18 State Butterfly.** The Karner Blue, *Lycaeides melissa*, subspecies *samuelis*, is hereby designated as of the official state butterfly of New Hampshire.

**RSA 3:19 State Saltwater Game Fish.** The striped bass, *Roccus saxatilis*, is hereby designated as the official state saltwater game fish of New Hampshire.

**RSA 3:20 State Freshwater Fish.** The Brook trout, *Salvelinus fontinalis*, is hereby designated as the official state freshwater fish.

**RSA 3:21 State Tartan.** I. There shall be an official state tartan of New Hampshire. The sett for the New Hampshire tartan shall be as follows: green 56; black 2; green 2; black 12; white 2; black 12; purple 2; black 2; purple 8; red 6; and purple 28.

II. The colors listed in paragraph I represent the following: purple represents the purple finch and the purple lilac, the state bird and the state wildflower; green represents the green of the forests; black represents the granite mountains; white represents the snow; and red represents all state heroes.

**RSA 3:22 State Sport.** Skiing is hereby designated as the official state sport of New Hampshire.

**RSA 3:23 New Hampshire Native.** I. A New Hampshire native is someone who was born in the state of New Hampshire or someone born to a mother domiciled in the state of New Hampshire at the time of his or her birth.

II. Nothing in this section shall affect official records.

III. No person who in good faith proclaims himself or herself to be a New Hampshire native pursuant to this section shall be charged with perjury.

# OLD NEW HAMPSHIRE

Words by  
JOHN F. HOLMES

Music by  
MAURICE HOFFMANN

With motion

VOICE

PIANO

1. With a skill that knows no meas - ure, From the gold - en store of Fate God, in  
2. Buil - ed He New Hampshire glo - rious From the bor - ders to the sea; And with

His great love and wis - dom, Made the ring - ged Gran - ite State; Made the  
match - less charm and splen - dor Blessed her for e - ter - ni - ty. Hers, the

lakes, the fields, the for-ests; Made the riv-ers and the rills; Made the  
maj-es-ty of moun-tain; Hers, the grand-eur of the lake: Hers, the

bub-ling, crys-tal foun-tains Of New Hampshire's Gran-ite Hills.  
truth as from the hill-side Whence her crys-tal wat-ers break.

## REFRAIN

Old New Hampshire, Old New Hamp-shire, Old New Hamp-shire, grand and great, We will

sing of Old New Hamp-shire, Of the dear old Gran-ite State.

*D. S.*  $\frac{3}{4}$

## New Hampshire, My New Hampshire

Words by  
J. RICHELSONMusic by  
W. P. SMITH

From the top of old New Eng - land, To the shores of Ports-mouth

Hum

Bay, A land known as the Gran-ite State With its Lakes & moun-tains

lay. From lof-ty moun-tain splen-dor to en-chant-ing vales be-

Hum

low, God's glo - ry is re- flect - ed in the home- land that we

know.

## CHORUS

New Hamp-shire, My New Hamp-shire You will Always

call me home, for guid-ed by God's shin-ing light, no

strang-er walks a-lone. New Hamp-shire, My New Hamp-shire so ma-

jes-tic and serene, May our Na-tive soil we dear-ly love for

ev-er reign su-preme.



## LEGAL HOLIDAYS IN NEW HAMPSHIRE

New Year's Day	January 1st
Martin Luther King, Jr., Civil Rights Day	3 <sup>rd</sup> Monday in January
Washington's Birthday	3 <sup>rd</sup> Monday in February
Memorial Day	Last Monday in May
Independence Day	July 4 <sup>th</sup>
Labor Day	1 <sup>st</sup> Monday in September
Columbus Day	2 <sup>nd</sup> Monday in October
Biennial Election Day	Tuesday following the first Monday in November
Veterans Day	November 11 <sup>th</sup>
Thanksgiving Day	Whenever appointed
Christmas Day	December 25 <sup>th</sup>

## DAYLIGHT SAVING TIME

First Sunday in April at 2:00 A.M. to  
Last Sunday in October at 2:00 A.M.

## STATE CAPITALS, NICKNAMES, FLOWERS and BIRDS

State	Capital	Nickname	Flower	Bird
Alabama	Montgomery	Yellowhammer	Camellia	Yellowhammer
Alaska	Juneau	The Last Frontier or Land of the Midnight Sun		Willow Ptarmigan
Arizona	Phoenix	Grand Canyon State	Forget-Me-Not Saguaro Cactus Blossom	Cactus Wren Mockingbird
Arkansas	Little Rock	The Natural State	Apple Blossom	California Valley Quail
California	Sacramento	Golden State	California Poppy	
Colorado	Denver	Centennial State	Rocky Mt. Columbine	Lark Bunting
Connecticut	Hartford	Constitution State	Mountain Laurel	Robin
Delaware	Dover	Diamond State	Peach Blossom	Blue Hen Chicken
Florida	Tallahassee	Sunshine State	Orange Blossom	Mockingbird
Georgia	Atlanta	Peach State	Cherokee Rose	Brown Thrasher
Hawaii	Honolulu	Aloha State	Pua Aloalo	Nene
Idaho	Boise	Gem State	Syringa	Mountain Bluebird
Illinois	Springfield	Prairie State	Purple Violet	Cardinal
Indiana	Indianapolis	Hoosier State	Peony	Cardinal
Iowa	Des Moines	Hawkeye State	Wild Prairie Rose	Eastern Goldfinch
Kansas	Topeka	Sunflower State	Sunflower	Western Meadowlark
Kentucky	Frankfort	Bluegrass State	Goldenrod	Cardinal
Louisiana	Baton Rouge	Pelican State	Magnolia	Eastern Brown Pelican
Maine	Augusta	Pine Tree State	Pine Cone and Tassel	Chickadee
Maryland	Annapolis	Free State	Black-eyed Susan	Baltimore Oriole
Massachusetts	Boston	Bay State	Mayflower	Chickadee
Michigan	Lansing	Wolverine State	Apple Blossom	Robin
Minnesota	State Paul	North Star State	Lady Slipper	Goldfinch
Mississippi	Jackson	Magnolia State	Magnolia	Mockingbird
Missouri	Jefferson City	Show-Me State	Hawthorn	Bluebird
Montana	Helena	Treasure State	Bitterroot	Western Meadowlark
Nebraska	Lincoln	Cornhusker State	Goldenrod	Western Meadowlark
Nevada	Carson City	Sagebrush State	Sagebrush	Mountain Bluebird
New Hampshire	Concord	Granite State	Purple Lilac	Purple Finch
New Jersey	Trenton	Garden State	Violet	Eastern Goldfinch
New Mexico	Santa Fe	Land of Enchantment	Yucca Flower	Roadrunner
New York	Albany	Empire State	Rose	Bluebird
North Carolina	Raleigh	Tar Heel State	Dogwood	Cardinal
North Dakota	Bismark	Sioux State	Wild Prairie Rose	Western Meadowlark
Ohio	Columbus	Buckeye State	Scarlet Carnation	Cardinal
Oklahoma	Oklahoma City	Sooner State	Mistletoe	Scissor-tailed Flycatcher
Oregon	Salem	Beaver State	Oregon Grape	Western Meadowlark
Pennsylvania	Harrisburg	Keystone State	Mountain Laurel	Ruffed Grouse
Rhode Island	Providence	Ocean State	Violet	Rhode Island Red
South Carolina	Columbia	Palmetto State	Yellow Jessamine	Great Carolina Wren
South Dakota	Pierre	Mt. Rushmore State	Pasque Flower	Ring-necked Pheasant
Tennessee	Nashville	Volunteer State	Iris	Mockingbird
Texas	Austin	Lone Star State	Bluebonnet	Mockingbird
Utah	Salt Lake City	Beehive State	Sego Lily	California Seagull
Vermont	Montpelier	Green Mountain. State	Red Clover	Hermit Thrush
Virginia	Richmond	Old Dominion	American Dogwood	Cardinal
Washington	Olympia	Evergreen State	Pink Rhododendron	Willow Goldfinch
West Virginia	Charlestown	Mountain. State	Rhododendron	Cardinal
Wisconsin	Madison	Badger State	Wood Violet	Robin
Wyoming	Cheyenne	Equality State	Indian Paintbrush	Western Meadowlark

## WHEN NEW STATES JOINED THE UNION

The 13 original States were Massachusetts, Rhode Island, Connecticut, New Hampshire, New York, New Jersey, Pennsylvania, Delaware, Maryland, Virginia, North Carolina, South Carolina, and Georgia. Following the ratification of the Constitution, new States were admitted in this order.

14. Vermont	March 4, 1791	33. Oregon	February 14, 1859
15. Kentucky	June 1, 1792	34. Kansas	January. 29, 1861
16. Tennessee	June 1, 1796	35. West Virginia	June 20, 1863
17. Ohio	March 1, 1803	36. Nevada	October 31, 1864
18. Louisiana	April 30, 1812	37. Nebraska	March 1, 1867
19. Indiana	December 11, 1816	38. Colorado	August 1, 1876
20. Mississippi	December 10, 1817	* North Dakota	November 2, 1889
21. Illinois	December 3, 1818	* South Dakota	November 2, 1889
22. Alabama	December 14, 1819	41. Montana	November 8, 1889
23. Maine	March 15, 1820	42. Washington	November 11, 1889
24. Missouri	August 10, 1821	43. Idaho	July 3, 1890
25. Arkansas	June 15, 1836	44. Wyoming	July 10, 1890
26. Michigan	January. 26, 1837	45. Utah	January. 4, 1896
27. Florida	March 3, 1845	46. Oklahoma	November 16, 1907
28. Texas	December 29, 1845	47. New Mexico	January. 6, 1912
29. Iowa	December 28, 1846	48. Arizona	February 14, 1912
30. Wisconsin	May 29, 1848	49. Alaska	January. 3, 1959
31. California	September 9, 1850	50. Hawaii	August 21, 1959
32. Minnesota	May 11, 1858		

\* North Dakota and South Dakota were admitted simultaneously on November 2, 1889. To avoid precedence to either State, President Harrison shuffled the proclamations before signing.

## NEW HAMPSHIRE STATE CONSTITUTIONAL CONVENTIONS

<b>Number of Convention</b>	<b>Date Held</b>	<b>Where Held</b>	<b>President</b>
First	1775-1776	Exeter (Was the 5 <sup>th</sup> Provincial Congress)	Matthew Thornton, Merrimack
Second	1778-1779	Concord	Meshech Weare, Hampton Falls
Third	1781-1783	Concord	George Atkinson, Portsmouth
Fourth	1791-1792	Concord (1 <sup>st</sup> Constitutional Convention to amend the present Constitution)	Samuel Livermore, Holderness
Fifth	1850-1851	Concord	Franklin Pierce, Concord
<p>There were no Constitutional Conventions from 1851-1875 although the question of calling one was submitted to the people at seven different times. The Civil War postponed a Constitutional Convention which might otherwise have been held (1861)</p>			
Sixth	1876	Concord	Daniel Clark, Manchester
Seventh	1889	Concord	Charles H. Bell, Exeter
Eighth	1902	Concord	Frank S. Streeter, Concord
Ninth	1912	Concord	Edwin F. Jones, Manchester
Tenth	1918-1923	Concord	Albert O. Brown, Manchester
Eleventh	1930	Concord	Frank N. Parsons, Franklin
Twelfth	1938	Concord	George H. Moses, Concord
Thirteenth	1948	Concord	Robert W. Upton, Concord
Fourteenth	1956-1959	Concord	J. Walker Wiggin, Manchester
Fifteenth	1964	Concord	Richard F. Upton, Concord
Sixteenth	1974	Concord	Walter Peterson, Peterborough
Seventeenth	1984	Concord	Richard F. Upton, Concord



---

---

**PRESIDENTIAL  
PRIMARY**

---

**2004**

---

---



(TO THE CITIZENS  
OF NEW HAMPSHIRE  
WITH MY KINDEST  
REGARDS



Because America works  
best when it works  
for all of us -  
I call to New  
Hampshire

Robert Edward Haines In God We Trust

# NEW HAMPSHIRE PRESIDENTIAL PRIMARY ELECTION

NO NEW  
WARS

John Donald Higgins  
SAVE AMERICAN JOBS  
GET OFF THE WTO.

For God Bless us

## NOTICE TO VOTERS

God Bless  
America!

Karl Dean Work Together

2020 Bush Koch

The Presidential Primary will be held in the voting place in

Flora Dick  
Helen  
Mary  
Bea  
Wes  
We need a  
genuine  
win the white house  
Caroline P. Keenan

We need a  
genuine  
win the white house  
Caroline P. Keenan

Tuesday, January 27, 2004

Dennis J. Keenich Peace.

Beginning at \_\_\_\_\_ o'clock

Ed O'Connell - "Love one another"

Closing not earlier than \_\_\_\_\_ o'clock

Power To The People  
Kruschall

William Justice Dwyer  
Retard P. Boer

We will create  
a better America!  
Dick O'Connell  
11-03-03

For determining the preferred candidates for President and Vice President to be  
selected at the National Conventions of the various political parties.

Declarations of Candidacy to be filed with Secretary of State not earlier than  
November 3, 2003, nor later than November 21, 2003, 5 p.m. Filing fee \$1000.

11/21/03 God Bless America

Bless This Great Country!  
Clerk

Let's listen to the  
people and not just  
the special interests  
with money.  
Robert W. Leinell

2004  
Dubland  
Michael

## PRESIDENTIAL PRIMARY—2004

(The weather on election day throughout New Hampshire was cloudy, dry and 22 degrees)

A Presidential Primary was held on January 27, 2004 for the choice of President and Vice-President of the United States. There were 14 Republican candidates for President and 2 for Vice-President, and there were 23 Democratic candidates for President and no candidates for Vice-President.

The following list shows the names and domiciles of the candidates and the number of votes for each.

Republican Ballots Cast .....	66,130
Republican Absentee Ballots Cast .....	3,284
Total Republican Ballots Cast .....	69,414
Democratic Ballots Cast .....	210,262
Democratic Absentee Ballots Cast .....	11,047
Total Democratic Ballots Cast .....	221,309
Republican Names on Checklist .....	246,529
Democratic Names on Checklist .....	199,386
Undeclared Names on Checklist .....	270,052
Total Names on Checklist .....	715,967
Persons registering to vote at polling place on Presidential Primary Election Day.....	26,890
Undeclared voters declaring a party on Presidential Primary Election Day	
Republican .....	7,702
Democratic .....	95,634
Undeclared voters voting who returned to undeclared status before leaving the polling place .....	80,735

### VOTE FOR PRESIDENT OF THE UNITED STATES

#### REPUBLICAN PARTY

George W. Bush, Texas, r .....	53,962
John F. Kerry, Massachusetts, d .....	2,819
Howard Dean, Vermont, d .....	1,789
Wesley K. Clark, Arkansas, d .....	1,407
John Edwards, North Carolina, d .....	1,088
Joe Lieberman, Connecticut, d .....	914
Richard P. Bosa, New Hampshire, r .....	841
John Buchanan, Florida, r .....	836
John Donald Rigazio, New Hampshire, r .....	803
Robert Edward Haines, New Hampshire, r .....	579
Michael Callis, New Hampshire, r .....	388
Blake Ashby, Missouri, r .....	264
Millie Howard, Ohio, r .....	239
Tom Laughlin, California, r .....	154
Bill Wyatt, California, r .....	153
Jim Taylor, Minnesota, r .....	124
Mark Dick Harnes, New York, r .....	87
Cornelius E. O'Connor, Florida, r .....	77
George Gostigian, New Jersey, r .....	52
Dennis J. Kucinich, Ohio, d .....	38
Al Sharpton, New York, d .....	15
Carol Moseley Braun, Illinois, d .....	6
Lyndon H. LaRouche, Jr., Virginia, d .....	5
Dick Gephardt, Missouri, d .....	4
Katherine Bateman, Illinois, d .....	3

Willie Felix Carter, Texas, d	1
Robert H. Linnell, New Hampshire, d	1
Edward Thomas O'Donnell, Jr., New Hampshire, d	1
Fern Penna, New York, d	1
Miscellaneous write-ins	973

#### DEMOCRATIC PARTY

John F. Kerry, Massachusetts, d	84,377
Howard Dean, Vermont, d	57,761
Wesley K. Clark, Arkansas, d	27,314
John Edwards, North Carolina, d	26,487
Joe Lieberman, Connecticut, d	18,911
Dennis J. Kucinich, Ohio, d	3,114
Dick Gephardt, Missouri, d	419
Al Sharpton, New York, d	347
George W. Bush, Texas, r	257
Lyndon H. LaRouche, Jr., Virginia, d	90
Willie Felix Carter, Texas, d	86
Carol Moseley Braun, Illinois, d	81
Edward Thomas O'Donnell, Jr., New Hampshire, d	79
Katherine Bateman, Illinois, d	68
Randy Crow, North Carolina, d	60
Vincent S. Hamm, Colorado, d	58
Robert H. Linnell, New Hampshire, d	49
Gerry Dokka, Georgia, d	42
Caroline Pettinato Killeen, Pennsylvania, d	31
R. Randy Lee, New York, d	15
Harry W. Braun III, Arizona, d	13
Mildred Glover, Maryland, d	11
Fern Penna, New York, d	8
Leonard Dennis Talbow, Arizona, d	8
John Donald Rigazio, New Hampshire, r	5
Blake Ashby, Missouri, r	2
John Buchanan, Florida, r	2
Miscellaneous write-ins	92

#### VICE-PRESIDENT OF THE UNITED STATES

##### REPUBLICAN PARTY

Dick Cheney (write-in)	11,135
Red Jahncke, Connecticut, r	5,759
Flora Bleckner, New York, r	5,571
John Edwards, (write-in)	630
Wesley K. Clark, (write-in)	427
Colin Powell (write-in)	390
John F. Kerry (write-in)	389
Joe Lieberman (write-in)	352
Howard Dean (write-in)	297
John McCain (write-in)	282
Hillary Clinton (write-in)	25
George W. Bush (write-in)	22
Miscellaneous write-ins	1,475

##### DEMOCRATIC PARTY

John Edwards (write-in)	16,641
Wesley K. Clark (write-in)	7,636
Joe Lieberman (write-in)	4,460
John F. Kerry (write-in)	3,402
Howard Dean (write-in)	3,022
Carol Moseley Braun (write-in)	991
Dick Gephardt (write-in)	987

Dennis J. Kucinich (write-in) . . . . .	810
Hillary Clinton (write-in) . . . . .	606
Al Sharpton (write-in) . . . . .	262
Al Gore (write-in) . . . . .	200
Dick Cheney (write-in) . . . . .	120
Jeanne Shaheen (write-in) . . . . .	107
John McCain (write-in) . . . . .	87
Colin Powell (write-in) . . . . .	43
Ralph Nader (write-in) . . . . .	39
Red Jahncke, Connecticut, r . . . . .	36
Flora Bleckner, New York, r . . . . .	4
Miscellaneous write-ins . . . . .	3,495

**PRESIDENT OF THE UNITED STATES  
SUMMARY BY COUNTIES/REPUBLICAN**

	<i>Asby, r</i>	<i>Bosa, r</i>	<i>Buchanan, r</i>	<i>Bush, r</i>	<i>Callis, r</i>	<i>Costigian, r</i>	<i>Haines, r</i>
Belknap	11	30	51	3,027	20	2	27
Carroll	6	44	41	2,468	59	1	27
Cheshire	8	68	58	2,719	15	2	22
Coos	7	46	38	1,350	14	1	8
Grafton	20	65	64	3,571	29	2	36
Hillsborough	80	224	194	15,970	90	15	198
Merrimack	43	109	112	7,450	49	9	86
Rockingham	57	186	192	12,199	80	16	132
Strafford	22	34	50	3,422	20	4	29
Sullivan	10	35	36	1,786	12	0	14
TOTALS	264	841	836	53,962	388	52	579

	<i>Harnes, r</i>	<i>Howard, r</i>	<i>Laughlin, r</i>	<i>O'Connor, r</i>	<i>Rigazio, r</i>	<i>Taylor, r</i>	<i>Wyatt, r</i>
Belknap	1	11	6	1	28	9	6
Carroll	10	16	6	4	34	6	8
Cheshire	6	13	6	6	9	7	11
Coos	3	9	2	1	13	4	4
Grafton	9	13	9	5	33	4	12
Hillsborough	31	70	42	23	195	35	34
Merrimack	14	43	24	10	63	18	21
Rockingham	7	42	40	19	139	34	41
Strafford	2	15	15	5	270	4	10
Sullivan	4	7	4	3	19	3	6
TOTALS	87	239	154	77	803	124	153

	<i>Clark, d</i>	<i>Dean, d</i>	<i>Edwards, d</i>	<i>Kerry, d</i>	<i>Kucinich, d</i>	<i>Lieberman, d</i>	<i>Shaarpton, d</i>
Belknap	115	129	67	229	2	69	0
Carroll	76	87	21	134	1	26	0
Cheshire	150	185	81	198	5	64	3
Coos	53	60	40	95	1	17	1
Grafton	90	187	79	201	7	42	1
Hillsborough	352	387	299	720	9	288	2
Merrimack	209	227	172	359	7	113	2
Rockingham	230	309	205	532	4	184	4
Strafford	110	134	92	266	2	93	2
Sullivan	22	84	32	85	0	18	0
TOTALS	1,407	1,789	1,088	2,819	38	914	15

The following candidates received less than 10 votes statewide: **Bateman-3; Moseley Braun-6; Carter-1; Gephardt-4; LaRouche-5; Linnell-1; O'Donnell-1; Penna-1.** Miscellaneous write-ins: 973

**PRESIDENT OF THE UNITED STATES  
BELKNAP COUNTY/REPUBLICAN**

	<i>Ashby, r</i>	<i>Boss, r</i>	<i>Buchanan, r</i>	<i>Bush, r</i>	<i>Callis, r</i>	<i>Haines, r</i>	<i>Howard, r</i>
Alton	0	1	3	321	0	3	2
Barnstead	1	4	5	197	0	2	2
Belmont	2	7	5	275	0	3	0
Center Harbor	0	2	2	95	2	1	0
Gilford	0	1	8	387	3	0	2
Gilmanton	1	2	2	212	2	1	2
Laconia Ward 1	1	2	3	175	2	1	0
Laconia Ward 2	0	0	0	121	0	0	0
Laconia Ward 3	1	1	1	118	1	1	1
Laconia Ward 4	1	1	3	118	0	2	1
Laconia Ward 5	0	0	1	82	0	1	0
Laconia Ward 6	0	0	0	149	1	1	1
Meredith	2	3	6	334	1	3	0
New Hampton	0	1	2	140	1	2	0
Sanbornton	0	1	6	140	2	3	0
Tilton	2	4	4	163	5	3	0
<b>TOTALS</b>	<b>11</b>	<b>30</b>	<b>51</b>	<b>3,027</b>	<b>20</b>	<b>27</b>	<b>11</b>

	<i>Rigazio, r</i>	<i>Clark, d</i>	<i>Dean, d</i>	<i>Edwards, d</i>	<i>Kerry, d</i>	<i>Lieberman, d</i>
Alton	5	4	8	2	10	9
Barnstead	2	7	7	2	12	3
Belmont	3	20	14	17	33	6
Center Harbor	1	1	3	1	1	1
Gilford	6	16	14	9	36	9
Gilmanton	0	8	11	4	15	6
Laconia Ward 1	1	4	8	0	13	7
Laconia Ward 2	0	4	5	0	6	4
Laconia Ward 3	0	6	10	3	10	4
Laconia Ward 4	1	5	0	4	9	1
Laconia Ward 5	0	5	6	3	13	1
Laconia Ward 6	1	10	14	5	9	3
Meredith	3	15	9	9	32	6
New Hampton	0	2	5	4	13	4
Sanbornton	4	2	2	2	10	3
Tilton	1	6	13	2	7	2
<b>TOTALS</b>	<b>28</b>	<b>115</b>	<b>129</b>	<b>67</b>	<b>229</b>	<b>69</b>

**Gostigian:** 1-Belmont; 1-Sanbornton. **Harnes:** 1-Alton. **Laughlin:** 1-Barnstead 1-Gilford; 1-Gilmanton; 1-Laconia Wd1; 1-Meredith; 1-Sanbornton. **O'Connor:** 1-Laconia Wd3. **Taylor:** 1-Alton; 1-Barnstead; 2-Gilford; 2-Gilmanton; 1-Laconia Wd6; 1-New Hampton; 1-Sanbornton. **Kucinich:** 1-Gilford; 1-Meredith. **LaRouche:** 1-Gilmanton. **Wyatt:** 2-Gilmanton; 1-Laconia Wd 4; 2-Meredith; 1-Sanbornton. Miscellaneous write-ins: 35



**PRESIDENT OF THE UNITED STATES  
CARROLL COUNTY/REPUBLICAN**

	<i>Bova, r</i>	<i>Buchanan, r</i>	<i>Bush, r</i>	<i>Callis, r</i>	<i>Haines, r</i>	<i>Haines, r</i>	<i>Howard, r</i>
Albany	0	0	22	1	0	0	0
Bartlett	2	3	138	8	4	0	0
Brookfield	1	0	54	0	2	0	0
Chatham	1	0	20	0	1	0	0
Conway	4	3	270	17	8	2	2
Eaton	0	1	27	2	0	0	0
Effingham	3	1	53	2	0	0	1
Freedom	4	3	96	1	0	0	2
Hale's Location	0	0	11	0	0	0	0
Hart's Location	0	0	13	0	0	0	0
Jackson	0	0	69	2	0	0	0
Madison	2	3	104	7	0	0	0
Moultonborough	3	7	394	2	2	4	1
Ossipee	4	7	168	2	3	1	1
Sandwich	3	1	98	2	0	0	2
Tamworth	0	7	124	5	0	1	2
Tuftonboro	4	0	167	1	1	1	3
Wakefield	5	2	189	1	1	0	1
Wolfeboro	8	3	451	6	5	1	1
TOTALS	44	41	2,468	59	27	10	16

	<i>Rigazio, r</i>	<i>Clark, d</i>	<i>Dean, d</i>	<i>Edwards, d</i>	<i>Kerry, d</i>	<i>Lieberman, d</i>
Albany	0	2	2	1	0	0
Bartlett	2	9	7	0	11	1
Brookfield	0	0	0	0	2	0
Chatham	1	0	1	0	0	0
Conway	2	20	19	3	31	4
Eaton	0	1	3	1	12	0
Effingham	3	0	0	0	0	1
Freedom	0	0	6	0	6	5
Hale's Location	0	0	0	0	0	0
Hart's Location	0	0	0	0	0	0
Jackson	0	6	3	1	4	3
Madison	2	3	0	0	8	0
Moultonborough	3	11	11	6	20	6
Ossipee	5	1	12	2	7	4
Sandwich	0	6	10	1	11	1
Tamworth	3	7	0	2	14	1
Tuftonboro	0	1	3	0	4	0
Wakefield	8	2	6	0	1	0
Wolfeboro	5	7	4	4	3	0
TOTALS	34	76	87	21	134	26

**Asby:** 1-Brookfield; 1-Conway; 1-Moultonborough; 1-Sandwich; 1-Tuftonboro; 1-Wolfeboro. **Gostigian:** 1-Wolfeboro. **Laughlin:** 3-Conway; 1-Jackson; 1-Madison; 1-Wolfeboro. **O'Connor:** 2-Moultonborough; 1-Tuftonboro; 1-Wolfeboro. **Taylor:** 1-Albany; 1-Conway; 1-Madison; 1-Ossipee; 1-Tamworth; 1-Wolfeboro. **Wyatt:** 2-Moultonborough; 1-Ossipee; 1-Tamworth; 4-Wolfeboro. **Kucinich:** 1-Wolfeboro. Miscellaneous write-ins: 44

**PRESIDENT OF THE UNITED STATES  
CHESHIRE COUNTY/REPUBLICAN**

	<i>Bossa, r</i>	<i>Buchanan, r</i>	<i>Bush, r</i>	<i>Callis, r</i>	<i>Haines, r</i>	<i>Howard, r</i>
Alstead	0	0	90	1	1	0
Chesterfield	3	4	103	0	0	1
Dublin	3	5	129	2	0	0
Fitzwilliam	0	1	92	0	1	0
Gilsum	0	0	43	0	0	0
Harrisville	2	1	35	0	0	0
Hinsdale	6	6	83	0	0	1
Jaffrey	6	4	282	2	0	0
Keene Ward 1	2	1	65	0	1	0
Keene Ward 2	3	2	128	3	1	0
Keene Ward 3	3	2	143	1	2	1
Keene Ward 4	4	3	178	1	5	0
Keene Ward 5	3	2	195	1	1	6
Marlborough	0	3	66	0	0	1
Marlow	2	2	28	0	1	0
Nelson	1	2	30	0	0	0
Richmond	1	2	31	0	0	0
Rindge	9	0	231	1	1	0
Roxbury	0	0	11	0	0	0
Stoddard	1	1	64	0	0	0
Sullivan	1	0	31	0	0	0
Surry	0	0	34	0	0	0
Swanzey	7	9	232	2	1	1
Troy 1	2	61	0	2	1	
Walpole	3	2	166	0	2	0
Westmoreland	0	2	74	0	2	0
Winchester	7	2	94	1	1	1
TOTALS	68	58	2,719	15	22	13

**PRESIDENT OF THE UNITED STATES  
CHESHIRE COUNTY/REPUBLICAN**

	<i>Wyatt, r</i>	<i>Clark, d</i>	<i>Dean, d</i>	<i>Edwards, d</i>	<i>Kerry, d</i>	<i>Lieberman, d</i>
Alstead	0	3	5	2	5	0
Chesterfield	1	2	3	0	2	0
Dublin	0	4	0	3	2	0
Fitzwilliam	0	1	9	0	0	2
Gilsum	0	0	5	0	5	1
Harrisville	0	1	2	0	0	0
Hinsdale	2	2	6	1	7	1
Jaffrey	1	6	7	3	23	5
Keene Ward 1	0	9	4	4	9	2
Keene Ward 2	0	12	12	5	13	1
Keene Ward 3	1	11	9	9	10	5
Keene Ward 4	1	16	17	8	13	8
Keene Ward 5	2	19	19	9	22	6
Marlborough	0	1	6	1	5	4
Marlow	0	1	1	1	1	1
Nelson	0	2	0	1	1	2
Richmond	0	0	1	0	2	0
Rindge	1	10	0	12	14	5
Roxbury	0	1	0	1	1	2
Stoddard	0	1	4	1	2	1
Sullivan	1	1	0	0	0	0
Surry	0	4	5	1	3	2
Swanzy	0	33	34	11	19	11
Troy 0	3	7	2	11	1	
Walpole	0	2	15	1	15	1
Westmoreland	1	2	5	1	2	1
Winchester	0	3	9	4	11	2
<b>TOTALS</b>	<b>11</b>	<b>150</b>	<b>185</b>	<b>81</b>	<b>198</b>	<b>64</b>

**Asby:** 3-Chesterfield; 1-Dublin; 1-Jaffrey; 1-Keene Wd2; 2-Walpole. **Gostigian:** 1-Gilsum; 1-Stoddard. **Harnes:** 1-Alstead; 1-Jaffrey; 1-Keene Wd2; 1-Keene Wd3; 1-Richmond; 1-Troy. **Laughlin:** 1-Alstead; 1-Jaffrey; 1-Keene Wd5; 1-Richmond; 1-Swanzy; 1-Walpole. **O'Connor:** 1-Alstead; 2-Hinsdale; 1-Keene Wd2; 1-Keene Wd4; 1-Walpole. **Rigazio:** 2-Dublin; 1-Jaffrey; 1-Keene Wd2; 1-Keene Wd5; 2-Swanzy; 1-Westmoreland; 1-Winchester. **Taylor:** 3-Chesterfield; 1-Keene Wd2; 1-Keene Wd4; 1-Keene Wd5; 1-Richmond. **Bateman:** 2-Stoddard. **Moseley Braun:** 5-Fitzwilliam; 1-Jaffrey. **Kucinich:** 2-Keene Wd2; 1-Keene Wd4; 1-Rindge; 1-Sullivan. **LaRouche:** 1-Fitzwilliam. **Linnell:** 1-Keene Wd2. **Sharpton:** 1-Hinsdale; 1-Swanzy; 1-Troy. Miscellaneous write-ins: 67

**PRESIDENT OF THE UNITED STATES  
COOS COUNTY/REPUBLICAN**

	<i>Bossa, r</i>	<i>Buchanan, r</i>	<i>Bush, r</i>	<i>Callis, r</i>	<i>Rigazio, r</i>	<i>Clark, d</i>
Atk. & Gilmanton Academy Gt	0	0	0	0	0	0
Bean's Grant	0	0	0	0	0	0
Bean's Purchase	0	0	0	0	0	0
Berlin Ward 1	3	3	42	2	0	3
Berlin Ward 2	6	3	63	1	0	2
Berlin Ward 3	6	5	112	2	2	8
Berlin Ward 4	6	0	29	0	0	2
Cambridge	0	0	0	0	0	0
Carroll	0	1	38	0	1	0
Chandler's Purchase	0	0	0	0	0	0
Clarksville	1	0	23	0	0	0
Colebrook	1	1	120	0	2	5
Columbia	1	0	37	0	0	0
Crawford's Purchase	0	0	0	0	0	0
Cutt's Grant	0	0	0	0	0	0
Dalton	0	0	46	0	0	2
Dix's Grant	0	0	0	0	0	0
Dixville	0	0	11	0	0	0
Dummer	0	2	25	0	0	0
Errol	0	0	23	0	1	0
Erving's Location	0	0	0	0	0	0
Gorham	3	6	87	2	3	7
Green's Grant	0	0	0	0	0	0
Hadley's Purchase	0	0	0	0	0	0
Jefferson	5	0	79	1	0	2
Kilkenny	0	0	0	0	0	0
Lancaster	2	6	193	0	1	6
Low & Burbank's Grant	0	0	0	0	0	0
Martin's Location	0	0	0	0	0	0
Milan	1	3	71	0	0	2
Millsfield	0	0	2	0	0	0
Northumberland	3	2	61	0	0	6
Odell	0	0	0	0	0	0
Pinkham's Grant	0	0	0	0	0	0
Pittsburg	0	2	51	0	1	0
Randolph	0	2	42	0	1	1
Sargent's Purchase	0	0	0	0	0	0
Second College Grant	0	0	0	0	0	0
Shelburne	0	0	22	2	0	1
Stark	0	0	19	2	0	4
Stewartstown	1	1	41	2	0	0
Stratford	1	0	21	0	0	0
Success	0	0	0	0	0	0
Thompson & Mes's Purchase	0	0	0	0	0	0
Wentworth's Location	0	0	0	0	0	0
Whitefield	6	1	92	0	1	2
TOTALS	46	38	1,350	14	13	53

**PRESIDENT OF THE UNITED STATES  
COOS COUNTY/REPUBLICAN**

	<i>Dean, d</i>	<i>Edwards, d</i>	<i>Kerry, d</i>	<i>Lieberman, d</i>
Atk. & Gilmanton Academy Gt	0	0	0	0
Bean's Grant	0	0	0	0
Bean's Purchase	0	0	0	0
Berlin Ward 1	1	6	6	0
Berlin Ward 2	3	3	4	3
Berlin Ward 3	3	3	13	2
Berlin Ward 4	0	1	7	0
Cambridge	0	0	0	0
Carroll	1	2	2	0
Chandler's Purchase	0	0	0	0
Clarksville	0	0	1	2
Colebrook	6	3	9	2
Columbia	0	1	2	0
Crawford's Purchase	0	0	0	0
Cutt's Grant	0	0	0	0
Dalton	2	2	1	0
Dix's Grant	0	0	0	0
Dixville	0	0	0	0
Dummer	0	0	1	0
Errol	0	0	0	1
Erving's Location	0	0	0	0
Gorham	7	6	16	3
Green's Grant	0	0	0	0
Hadley's Purchase	0	0	0	0
Jefferson	4	3	4	2
Kilkenny	0	0	0	0
Lancaster	17	4	6	0
Low & Burbank's Grant	0	0	0	0
Martin's Location	0	0	0	0
Milan	2	1	1	0
Millsfield	0	0	0	0
Northumberland	6	1	7	0
Odell	0	0	0	0
Pinkham's Grant	0	0	0	0
Pittsburg	0	0	0	2
Randolph	1	0	0	0
Sargent's Purchase	0	0	0	0
Second College Grant	0	0	0	0
Shelburne	0	0	1	0
Stark	2	0	7	0
Stewartstown	1	0	1	0
Stratford	0	0	1	0
Success	0	0	0	0
Thompson & Mes's Purchase	0	0	0	0
Wentworth's Location	0	0	0	0
Whitefield	4	4	5	0
<b>TOTALS</b>	<b>60</b>	<b>40</b>	<b>95</b>	<b>17</b>

**Ashby:** 1-Carroll; 1-Colebrook; 1-Gorham; 1-Jefferson; 1-Lancaster; 1-Northumberland; 1-Whitefield. **Gostigian:** 1-Columbia. **Haines:** 1-Berlin Wd2; 5-Gorham; 1-Northumberland; 1-Whitefield. **Harnes:** 2-Berlin Wd3; 1-Dalton. **Howard:** 1-Berlin Wd1; 2-Clarksville; 2-Colebrook; 1-Dalton; 1-Lancaster; 2-Northumberland. **Laughlin:** 1-Berlin Wd2; 1-Gorham. **O'Connor:** 1-Gorham. **Taylor:** 1-Berlin Wd2; 1-Colebrook; 1-Dummer; 1-Whitefield. **Wyatt:** 1-Berlin Wd3; 1-Carroll; 1-Gorham; 1-Pittsburg. **Kucinich:** 1-Gorham. **Sharpton:** 1-Jefferson. Miscellaneous write-ins: 14

**PRESIDENT OF THE UNITED STATES  
GRAFTON COUNTY/REPUBLICAN**

	<i>Ashby, r</i>	<i>Boss, r</i>	<i>Buchanan, r</i>	<i>Bush, r</i>	<i>Callis, r</i>	<i>Haines, r</i>	<i>Howard, r</i>
Alexandria	0	1	0	75	0	3	0
Ashland	0	1	3	112	0	1	1
Bath	0	0	1	45	0	2	0
Benton	0	0	1	27	0	1	0
Bethlehem	0	1	1	87	0	1	0
Bridgewater	2	0	1	66	1	0	0
Bristol	1	3	7	169	3	3	1
Campton	1	1	2	135	0	2	0
Canaan	2	5	2	100	3	2	0
Dorchester	0	0	0	19	0	0	0
Easton	0	0	0	12	0	1	0
Ellsworth	0	0	1	10	0	0	0
Enfield	1	3	3	155	2	0	2
Franconia	0	1	0	60	1	0	1
Grafton	0	1	1	52	0	3	1
Groton	0	1	1	39	0	0	0
Hanover	3	4	1	227	3	1	2
Haverhill	2	9	6	223	3	2	0
Hebron	1	2	0	54	0	0	0
Holderness	0	2	1	135	0	1	0
Landaff	0	0	2	25	0	0	0
Lebanon Ward 1	1	1	2	141	0	1	1
Lebanon Ward 2	2	3	2	116	1	3	0
Lebanon Ward 3	0	1	3	176	1	1	0
Lincoln	1	1	0	68	0	0	0
Lisbon	0	0	1	84	0	0	1
Littleton	0	2	9	340	4	1	0
Livermore	0	0	0	0	0	0	0
Lyman	0	0	0	30	0	0	0
Lyme	0	3	0	65	1	0	0
Monroe	0	2	2	70	2	0	1
Orange	0	0	0	11	0	0	0
Orford	1	1	1	56	0	0	0
Piermont	0	3	1	40	1	0	0
Plymouth	1	4	3	155	1	2	0
Rumney	0	4	1	96	0	1	0
Sugar Hill	0	0	1	40	0	1	0
Thornton	0	1	4	78	1	1	0
Warren	1	2	0	53	0	0	0
Waterville Valley	0	0	0	21	0	0	0
Wentworth	0	1	0	55	0	2	1
Woodstock	0	1	0	49	1	0	1
TOTALS	20	65	64	3,571	29	36	13



**PRESIDENT OF THE UNITED STATES  
GRAFTON COUNTY/REPUBLICAN**

	<i>Rigazio, r</i>	<i>Wyatt, r</i>	<i>Clark, d</i>	<i>Dean, d</i>	<i>Edwards, d</i>	<i>Kerry, d</i>	<i>Lieberman, d</i>
Alexandria	2	0	0	0	0	0	0
Ashland	0	0	4	6	9	5	1
Bath	1	0	0	6	1	10	0
Benton	0	1	1	0	0	0	0
Bethlehem	0	0	5	9	2	15	4
Bridgewater	1	0	3	3	1	6	1
Bristol	1	0	4	6	3	2	7
Campton	4	0	2	11	0	13	1
Canaan	0	0	0	4	5	5	0
Dorchester	0	0	0	1	2	0	0
Easton	1	0	0	0	0	0	0
Ellsworth	0	0	0	0	0	0	0
Enfield	3	2	2	7	4	15	0
Franconia	0	0	1	8	1	3	0
Grafton	0	1	0	0	0	0	0
Groton	1	0	0	0	0	1	0
Hanover	1	0	4	21	2	11	3
Haverhill	5	2	11	15	6	19	4
Hebron	1	0	0	1	0	0	0
Holderness	0	1	3	3	2	3	1
Landaff	0	0	1	2	0	0	0
Lebanon Ward 1	0	1	0	8	3	8	2
Lebanon Ward 2	0	0	1	5	1	6	0
Lebanon Ward 3	1	0	5	14	7	12	1
Lincoln	1	1	1	0	0	0	0
Lisbon	1	0	1	3	3	3	0
Littleton	3	0	17	12	7	19	6
Livermore	0	0	0	0	0	0	0
Lyman	0	0	0	1	0	2	0
Lyme	0	0	1	3	0	0	0
Monroe	0	0	2	5	2	4	0
Orange	0	0	0	0	0	4	1
Orford	0	0	1	2	2	2	2
Piermont	0	0	2	4	0	0	2
Plymouth	1	3	8	15	8	11	4
Rumney	0	0	1	3	0	1	1
Sugar Hill	0	0	2	1	0	1	0
Thornton	2	0	2	2	1	6	0
Warren	0	0	2	4	4	11	1
Waterville Valley	1	0	1	0	1	0	0
Wentworth	0	0	2	1	1	0	0
Woodstock	2	0	0	1	1	3	0
<b>TOTALS</b>	<b>33</b>	<b>12</b>	<b>90</b>	<b>187</b>	<b>79</b>	<b>201</b>	<b>42</b>

**Gostigian:** 1-Hebron; 1-Lebanon Wd2. **Harnes:** 3-Haverhill; 2-Hebron; 1-Lebanon Wd2; 1-Littleton; 1-Rumney; 1-Woodstock. **Laughlin:** 1-Alexandria; 1-Bethlehem; 1-Campton; 1-Grafton; 2-Hanover; 1-Littleton; 1-Orford; 1-Plymouth. **O'Connor:** 1-Alexandria; 1-Enfield; 1-Hebron; 2-Holderness. **Taylor:** 1-Campton; 2-Orford; 1-Rumney. **Kucinich:** 1-Bristol; 1-Bridgewater; 1-Lebanon Wd1; 1-Piermont; 1-Plymouth; 1-Warren; 1-Waterville Valley. **Sharpton:** 1-Plymouth. Miscellaneous write-ins: 44

**PRESIDENT OF THE UNITED STATES  
HILLSBOROUGH COUNTY/REPUBLICAN**

	<i>Asbby, r</i>	<i>Bosa, r</i>	<i>Buchanan, r</i>	<i>Bush, r</i>	<i>Callis, r</i>	<i>Govsgatan, r</i>	<i>Haines, r</i>
Amherst	4	19	12	623	7	0	10
Antrim	1	4	5	166	2	0	1
Bedford	7	14	16	1358	5	1	9
Bennington	1	2	1	73	0	0	2
Brookline	2	3	4	198	3	0	5
Deering	1	0	1	83	0	0	2
Francestown	1	0	0	108	1	0	1
Goffstown	3	13	13	888	4	1	8
Greenfield	0	0	1	86	1	0	1
Greenville	0	1	0	58	1	0	2
Hancock	1	0	1	122	0	0	0
Hillsborough	4	4	4	284	0	0	5
Hollis	0	11	4	403	4	0	7
Hudson	3	20	8	675	5	1	7
Litchfield	3	7	2	332	0	1	5
Lyndeborough	0	2	1	107	2	0	1
Manchester Ward 1	3	3	4	599	2	1	1
Manchester Ward 2	1	3	4	385	1	1	1
Manchester Ward 3	0	1	3	175	1	1	2
Manchester Ward 4	2	3	1	276	2	0	5
Manchester Ward 5	1	2	4	168	0	0	4
Manchester Ward 6	3	1	4	407	0	0	2
Manchester Ward 7	1	0	3	307	3	0	0
Manchester Ward 8	1	2	5	423	0	1	7
Manchester Ward 9	0	3	2	326	3	0	3
Manchester Ward 10	2	2	7	384	0	0	2
Manchester Ward 11	2	0	4	347	1	0	6
Manchester Ward 12	0	3	3	351	1	0	5
Mason	1	0	0	82	0	0	0
Merrimack	6	17	9	1098	7	0	12
Milford	3	15	12	637	5	0	8
Mont Vernon	1	3	0	160	1	1	4
Nashua Ward 1	1	11	7	393	7	0	12
Nashua Ward 2	0	5	0	309	4	0	8
Nashua Ward 3	1	3	2	260	1	0	1
Nashua Ward 4	0	3	1	136	0	0	6
Nashua Ward 5	0	3	4	307	0	1	5
Nashua Ward 6	5	8	6	236	0	1	5
Nashua Ward 7	0	3	6	246	0	0	2
Nashua Ward 8	0	4	5	216	0	0	5
Nashua Ward 9	2	5	2	312	2	0	1
New Boston	1	1	1	266	2	0	5
New Ipswich	1	2	3	267	2	0	1
Pelham	3	8	5	429	5	1	4
Peterborough	4	6	6	294	0	1	7
Sharon	0	0	0	28	0	0	0
Temple	0	1	1	84	0	0	1
Weare	3	2	7	298	2	2	7
Wilton	1	1	0	183	3	0	0
Windsor	0	0	0	17	0	0	0
<b>TOTALS</b>	<b>80</b>	<b>224</b>	<b>194</b>	<b>15,970</b>	<b>90</b>	<b>15</b>	<b>198</b>

**PRESIDENT OF THE UNITED STATES  
HILLSBOROUGH COUNTY/REPUBLICAN**

	<i>Harnes, r</i>	<i>Howard, r</i>	<i>Laughlin, r</i>	<i>O'Connor, r</i>	<i>Rigazio, r</i>	<i>Taylor, r</i>	<i>Wyatt, r</i>
Amherst	4	8	1	1	3	0	1
Antrim	0	0	2	0	1	2	0
Bedford	3	2	0	2	14	4	2
Bennington	0	0	0	0	2	1	0
Brookline	0	2	1	1	1	0	0
Deering	0	0	0	0	4	0	1
Francestown	1	2	0	0	2	0	0
Goffstown	3	1	1	1	6	0	2
Greenfield	0	0	0	2	1	0	1
Greenville	0	0	0	0	0	1	0
Hancock	2	0	0	0	0	1	0
Hillsborough	3	1	0	2	6	0	1
Hollis	1	1	0	1	7	1	1
Hudson	1	1	4	0	7	1	1
Litchfield	0	0	2	1	9	0	1
Lyndeborough	0	2	0	0	2	0	0
Manchester Ward 1	0	0	2	0	7	1	0
Manchester Ward 2	0	3	1	0	6	1	0
Manchester Ward 3	0	2	0	0	3	0	1
Manchester Ward 4	0	1	1	0	5	0	0
Manchester Ward 5	0	0	0	0	6	0	0
Manchester Ward 6	0	0	1	1	2	1	1
Manchester Ward 7	0	0	2	0	4	0	0
Manchester Ward 8	0	4	0	0	2	1	0
Manchester Ward 9	0	2	2	0	3	1	0
Manchester Ward 10	3	3	3	0	2	2	2
Manchester Ward 11	0	0	2	0	5	0	2
Manchester Ward 12	0	2	0	0	1	1	0
Mason	0	0	1	0	0	1	0
Merrimack	2	5	3	3	20	4	0
Milford	1	4	1	1	15	3	2
Mont Vernon	0	0	1	0	2	0	0
Nashua Ward 1	1	4	1	2	2	0	0
Nashua Ward 2	0	0	0	0	5	0	5
Nashua Ward 3	0	3	3	0	3	1	1
Nashua Ward 4	0	3	0	0	0	0	1
Nashua Ward 5	2	3	0	1	2	1	1
Nashua Ward 6	0	1	0	1	0	0	0
Nashua Ward 7	0	1	2	0	4	0	1
Nashua Ward 8	0	1	1	0	4	1	0
Nashua Ward 9	0	0	0	1	1	0	0
New Boston	0	4	2	0	5	0	2
New Ipswich	1	0	0	0	6	0	1
Pelham	1	1	1	0	4	0	1
Peterborough	0	1	0	2	1	2	0
Sharon	0	0	0	0	1	0	0
Temple	1	1	0	0	1	0	1
Weare	1	1	1	0	5	3	1
Wilton	0	0	0	0	3	0	0
Windsor	0	0	0	0	0	0	0
<b>TOTALS</b>	<b>31</b>	<b>70</b>	<b>42</b>	<b>23</b>	<b>195</b>	<b>35</b>	<b>34</b>

**PRESIDENT OF THE UNITED STATES  
HILLSBOROUGH COUNTY/REPUBLICAN**

	<i>Clark, d</i>	<i>Dean, d</i>	<i>Edwards, d</i>	<i>Kerry, d</i>	<i>Lieberman, d</i>
Amherst	0	28	14	32	8
Antrim	0	4	4	6	2
Bedford	22	13	14	40	22
Bennington	0	0	0	0	0
Brookline	9	0	1	7	0
Deering	2	0	0	2	0
Francestown	1	3	0	1	1
Goffstown	18	26	17	30	22
Greenfield	4	2	3	4	0
Greenville	0	3	3	6	0
Hancock	3	2	2	4	1
Hillsborough	11	10	8	21	4
Hollis	7	10	6	10	2
Hudson	35	35	26	61	21
Litchfield	12	5	4	11	3
Lyndeborough	0	5	0	4	1
Manchester Ward 1	13	16	10	32	23
Manchester Ward 2	9	12	12	10	11
Manchester Ward 3	6	5	6	17	6
Manchester Ward 4	5	8	6	13	9
Manchester Ward 5	7	5	3	9	8
Manchester Ward 6	10	10	12	11	6
Manchester Ward 7	8	9	9	27	7
Manchester Ward 8	5	5	20	20	12
Manchester Ward 9	11	6	8	21	9
Manchester Ward 10	15	6	7	17	11
Manchester Ward 11	5	6	6	2	5
Manchester Ward 12	10	6	8	17	7
Mason	0	1	1	1	1
Merrimack	29	28	20	66	25
Milford	13	11	12	25	11
Mont Vernon	0	6	0	3	2
Nashua Ward 1	5	9	0	10	4
Nashua Ward 2	6	4	2	14	5
Nashua Ward 3	5	9	9	22	2
Nashua Ward 4	4	8	3	9	2
Nashua Ward 5	15	16	10	17	5
Nashua Ward 6	1	3	3	15	1
Nashua Ward 7	3	7	4	13	1
Nashua Ward 8	6	2	8	12	6
Nashua Ward 9	8	8	3	27	6
New Boston	3	9	3	12	1
New Ipswich	1	1	0	4	1
Pelham	5	6	2	4	3
Peterborough	7	4	4	15	2
Sharon	1	0	0	0	0
Temple	1	3	0	4	2
Weare	6	5	4	8	4
Wilton	5	7	2	4	3
Windsor	0	0	0	0	0
<b>TOTALS</b>	<b>352</b>	<b>387</b>	<b>299</b>	<b>720</b>	<b>288</b>

**Carte**: 1-Antrim. **Gephardt**: 1-Manchester Wd1; 1-Manchester-Wd3. **Kucinich**: 2-Bedford; 1-Greenfield; 3-Manchester Wd12; 2-Merrimack; 1-New Boston. **O'Donnell**: 1-Antrim. **Penna**: 1-Nashua Wd6. **Sharpton**: 1-Bedford; 1-Manchester Wd12. Miscellaneous write-ins: 406

**PRESIDENT OF THE UNITED STATES  
MERRIMACK COUNTY/REPUBLICAN**

	<i>Asbby, r</i>	<i>Bossa, r</i>	<i>Buchanan, r</i>	<i>Bush, r</i>	<i>Callis, r</i>	<i>Haines, r</i>
Allenstown	2	6	3	171	1	2
Andover	1	1	2	142	2	0
Boscawen	0	2	6	168	0	2
Bow	4	5	4	562	3	5
Bradford	0	1	6	113	3	0
Canterbury	0	2	1	141	1	1
Chichester	1	4	4	169	1	2
Concord Ward 1	0	6	3	200	0	3
Concord Ward 2	0	2	4	117	3	1
Concord Ward 3	0	0	1	167	0	0
Concord Ward 4	1	3	3	122	0	3
Concord Ward 5	0	4	2	224	1	2
Concord Ward 6	1	2	2	106	1	3
Concord Ward 7	2	5	4	213	1	3
Concord Ward 8	2	2	3	169	3	4
Concord Ward 9	3	6	5	159	1	4
Concord Ward 10	3	1	5	266	0	4
Danbury	2	0	2	92	0	0
Dunbarton	3	3	1	219	1	1
Epsom	2	1	1	272	0	5
Franklin Ward 1	0	2	0	133	1	1
Franklin Ward 2	0	3	1	89	1	2
Franklin Ward 3	2	0	4	126	1	3
Henniker	0	4	2	296	3	0
Hill	0	2	0	55	0	0
Hooksett	0	6	11	636	1	4
Hopkinton	4	9	2	411	6	5
Loudon	0	3	2	228	1	2
Newbury	2	4	2	140	2	1
New London	1	3	5	362	2	4
Northfield	3	1	1	146	1	1
Pembroke	2	3	2	329	2	5
Pittsfield	0	6	8	203	3	4
Salisbury	0	1	1	54	0	0
Sutton	1	5	1	117	0	2
Warner	1	0	2	180	0	4
Webster	0	1	2	77	3	3
Wilmot	0	0	4	76	0	0
<b>TOTALS</b>	<b>43</b>	<b>109</b>	<b>112</b>	<b>7,450</b>	<b>49</b>	<b>86</b>

**PRESIDENT OF THE UNITED STATES  
MERRIMACK COUNTY/REPUBLICAN**

	<i>Harnes, r</i>	<i>Howard, r</i>	<i>Laughlin, r</i>	<i>O'Connor, r</i>	<i>Rigazio, r</i>	<i>Taylor, r</i>
Allenstown	1	0	0	0	1	0
Andover	0	0	0	0	0	0
Boscawen	0	0	0	0	0	0
Bow	1	5	1	0	8	2
Bradford	0	1	1	0	1	0
Canterbury	1	0	1	0	0	0
Chichester	0	1	1	0	1	1
Concord Ward 1	0	1	1	0	0	0
Concord Ward 2	1	2	0	0	3	0
Concord Ward 3	1	1	0	0	2	0
Concord Ward 4	0	1	1	0	0	0
Concord Ward 5	2	0	0	1	2	2
Concord Ward 6	0	1	0	0	0	0
Concord Ward 7	1	3	2	2	2	2
Concord Ward 8	1	2	1	1	2	0
Concord Ward 9	0	1	1	1	2	2
Concord Ward 10	0	1	1	0	3	0
Danbury	0	0	0	0	0	0
Dunbarton	0	2	1	0	3	0
Epsom	0	0	3	0	2	0
Franklin Ward 1	0	0	1	0	4	0
Franklin Ward 2	0	1	0	0	0	0
Franklin Ward 3	0	0	0	1	2	1
Henniker	0	4	0	0	0	0
Hill	0	0	0	0	4	0
Hooksett	1	1	2	1	5	2
Hopkinton	0	2	1	0	3	3
Loudon	0	2	0	0	1	0
Newbury	1	2	0	0	1	0
New London	0	1	1	0	3	1
Northfield	1	1	0	1	1	1
Pembroke	0	2	1	1	1	0
Pittsfield	0	0	1	0	4	0
Salisbury	0	0	0	0	0	0
Sutton	2	5	0	1	1	0
Warner	0	0	2	0	1	0
Webster	0	0	0	0	0	0
Wilmot	0	0	0	0	0	1
<b>TOTALS</b>	<b>14</b>	<b>43</b>	<b>24</b>	<b>10</b>	<b>63</b>	<b>18</b>



**PRESIDENT OF THE UNITED STATES  
MERRIMACK COUNTY/REPUBLICAN**

	<i>Wyatt, r</i>	<i>Clark, d</i>	<i>Dean, d</i>	<i>Edwards, d</i>	<i>Kerry, d</i>	<i>Lieberman, d</i>
Allenstown	0	0	3	0	3	1
Andover	0	0	2	0	2	0
Boscawen	0	7	7	6	17	3
Bow	0	27	11	9	28	10
Bradford	1	1	3	2	5	0
Canterbury	0	2	3	1	6	0
Chichester	0	2	3	1	3	3
Concord Ward 1	1	5	11	3	13	1
Concord Ward 2	1	4	3	5	13	5
Concord Ward 3	0	6	8	9	16	4
Concord Ward 4	2	8	8	2	9	7
Concord Ward 5	3	5	12	8	11	4
Concord Ward 6	1	10	6	6	11	4
Concord Ward 7	0	7	6	6	19	4
Concord Ward 8	2	0	0	0	0	0
Concord Ward 9	1	1	2	0	3	0
Concord Ward 10	0	3	15	20	23	8
Danbury	0	1	4	1	1	1
Dunbarton	0	9	7	4	11	3
Epsom	0	3	7	3	5	3
Franklin Ward 1	0	8	6	5	11	2
Franklin Ward 2	0	2	3	4	0	1
Franklin Ward 3	0	2	2	3	5	0
Henniker	1	0	0	0	0	0
Hill	1	4	3	1	4	0
Hooksett	1	37	13	14	33	16
Hopkinton	0	10	14	11	22	10
Loudon	0	12	16	12	22	10
Newbury	0	0	4	1	6	1
New London	2	4	9	1	3	1
Northfield	0	6	11	4	15	4
Pembroke	1	5	7	4	13	2
Pittsfield	1	5	4	6	11	0
Salisbury	0	2	0	0	2	0
Sutton	0	1	7	7	5	1
Warner	2	2	3	2	5	1
Webster	0	1	2	2	3	1
Wilmot	0	7	2	9	0	2
<b>TOTALS</b>	<b>21</b>	<b>209</b>	<b>227</b>	<b>172</b>	<b>359</b>	<b>113</b>

**Gostigian:** 1-Andover;1-Concord Wd1; 1-Concord Wd4; 2-Concord Wd5; 2-Hooksett; 1-Northfield; 1-Pittsfield.  
**Bateman:** 1-Franklin Wd3. **Gephardt:** 1-New London. **Kucinich:** 1-Concord Wd1; 1-Concord Wd2; 1-Concord Wd5;  
 1-Concord Wd7; 1-Concord Wd9; 1-Concord Wd10;1-Pembroke. **LaRouche:** 1-Concord Wd2; 1-Northfield. **Sharpton:**  
 1-Concord Wd5; 1-Sutton. Miscellaneous write-ins: 90

**PRESIDENT OF THE UNITED STATES  
ROCKINGHAM COUNTY/REPUBLICAN**

	<i>Ashby, r</i>	<i>Boss, r</i>	<i>Buchanan, r</i>	<i>Bush, r</i>	<i>Callis, r</i>	<i>Gossigian, r</i>
Atkinson	1	4	6	307	3	0
Auburn	3	3	4	374	3	0
Brentwood	4	2	6	156	1	0
Candia	1	0	2	307	1	0
Chester	1	0	2	294	0	1
Danville	2	4	1	178	0	0
Deerfield	0	4	3	293	1	0
Derry	3	7	20	1181	7	0
East Kingston	0	2	0	133	2	0
Epping	1	2	7	177	1	0
Exeter	6	17	9	585	1	2
Fremont	0	5	4	186	2	0
Greenland	0	12	7	185	0	0
Hampstead	0	7	10	431	3	2
Hampton	3	18	10	691	2	0
Hampton Falls	1	2	0	164	0	0
Kensington	0	3	1	100	0	0
Kingston	4	5	4	268	3	0
Londonderry	3	12	12	918	6	0
New Castle	0	2	1	107	0	0
Newfields	2	2	2	84	1	0
Newington	0	1	1	84	1	0
Newmarket	2	5	6	220	1	0
Newton	0	2	3	135	1	0
North Hampton	1	5	3	235	3	0
Northwood	0	1	6	174	3	0
Nottingham	1	1	1	179	0	0
Plaistow	1	1	3	237	1	2
Portsmouth Ward 1	0	4	4	80	0	0
Portsmouth Ward 2	0	2	3	108	1	0
Portsmouth Ward 3	1	0	4	92	1	0
Portsmouth Ward 4	0	3	1	187	2	1
Portsmouth Ward 5	0	2	4	145	4	1
Raymond	3	7	7	349	1	0
Rye	2	13	2	280	1	0
Salem	3	12	12	1085	13	5
Sandown	2	0	3	214	1	0
Seabrook	1	10	4	289	0	0
South Hampton	0	0	2	29	2	0
Stratham	1	3	4	342	6	0
Windham	4	1	8	616	1	2
<b>TOTALS</b>	<b>57</b>	<b>186</b>	<b>192</b>	<b>12,199</b>	<b>80</b>	<b>16</b>

**PRESIDENT OF THE UNITED STATES  
ROCKINGHAM COUNTY/REPUBLICAN**

	<i>Haines, r</i>	<i>Howard, r</i>	<i>Laughlin, r</i>	<i>O'Connor, r</i>	<i>Rigazio, r</i>	<i>Taylor, r</i>
Atkinson	3	0	0	1	3	0
Auburn	4	0	0	0	6	0
Brentwood	2	1	1	0	2	1
Candia	2	0	1	0	2	0
Chester	3	1	0	0	5	0
Danville	4	1	1	0	4	1
Deerfield	6	0	2	1	7	0
Derry	14	3	1	2	13	10
East Kingston	1	1	0	0	0	2
Epping	1	0	0	0	4	0
Exeter	10	2	3	2	9	0
Fremont	2	0	1	0	1	1
Greenland	2	2	0	0	3	2
Hampstead	7	3	3	0	2	2
Hampton	7	1	2	1	3	0
Hampton Falls	0	1	1	0	0	0
Kensington	0	0	0	0	2	0
Kingston	6	0	1	0	2	0
Londonderry	7	6	5	0	16	3
New Castle	0	0	0	0	1	0
Newfields	2	0	0	0	1	1
Newington	1	0	0	2	0	0
Newmarket	1	0	0	1	6	0
Newton	1	2	1	0	0	2
North Hampton	3	2	1	0	2	0
Northwood	0	2	1	0	2	1
Nottingham	1	0	2	0	5	1
Plaistow	3	1	0	0	0	1
Portsmouth Ward 1	1	0	0	0	3	0
Portsmouth Ward 2	1	1	1	0	2	0
Portsmouth Ward 3	1	1	0	0	1	0
Portsmouth Ward 4	3	1	1	1	2	0
Portsmouth Ward 5	0	1	0	1	0	1
Raymond	0	2	1	0	2	0
Rye	4	1	2	1	5	0
Salem	18	2	2	3	11	2
Sandown	0	0	2	0	4	0
Seabrook	4	2	1	1	4	0
South Hampton	0	0	0	0	0	0
Stratham	0	1	0	0	3	2
Windham	7	1	3	2	1	1
<b>TOTALS</b>	<b>132</b>	<b>42</b>	<b>40</b>	<b>19</b>	<b>139</b>	<b>34</b>

**PRESIDENT OF THE UNITED STATES  
ROCKINGHAM COUNTY/REPUBLICAN**

	<i>Wyatt, r</i>	<i>Clark, d</i>	<i>Dean, d</i>	<i>Edwards, d</i>	<i>Kerry, d</i>	<i>Lieberman, d</i>
Atkinson	2	1	2	5	12	4
Auburn	0	4	4	4	8	7
Brentwood	0	2	3	0	6	1
Candia	0	14	15	11	24	13
Chester	1	2	1	1	8	0
Danville	1	4	5	2	9	4
Deerfield	1	3	5	0	5	3
Derry	9	7	28	19	34	16
East Kingston	1	3	5	1	6	1
Epping	0	3	5	1	6	3
Exeter	2	30	30	27	61	12
Fremont	0	2	2	3	7	1
Greenland	0	3	5	1	4	2
Hampstead	1	3	5	3	19	4
Hampton	0	10	9	8	31	6
Hampton Falls	2	1	3	1	1	0
Kensington	0	0	4	1	5	2
Kingston	0	7	9	7	23	5
Londonderry	2	24	20	9	22	17
New Castle	1	1	0	2	2	1
Newfields	0	0	1	1	2	1
Newington	0	1	1	0	3	0
Newmarket	0	11	8	18	31	7
Newton	2	7	8	1	21	4
North Hampton	0	4	3	2	7	3
Northwood	1	0	5	3	3	1
Nottingham	1	4	2	1	3	2
Plaistow	2	5	7	7	15	5
Portsmouth Ward 1	0	0	0	0	0	0
Portsmouth Ward 2	0	3	6	3	9	2
Portsmouth Ward 3	1	3	3	3	1	1
Portsmouth Ward 4	1	1	5	3	9	1
Portsmouth Ward 5	0	2	1	2	4	2
Raymond	2	8	12	10	19	6
Rye	1	6	9	6	15	4
Salem	1	20	25	14	37	6
Sandown	1	4	6	3	10	1
Seabrook	2	5	12	4	2	1
South Hampton	0	0	0	1	2	1
Stratham	1	9	7	5	9	6
Windham	2	13	28	12	37	28
<b>TOTALS</b>	<b>41</b>	<b>230</b>	<b>309</b>	<b>205</b>	<b>532</b>	<b>184</b>

**Harnes:** 1-Derry; 1-East Kingston; 1-Exeter; 2-Kensington; 1-Portsmouth Wd3; 1-Raymond. **Gephardt:** 1-Derry. **Kucinich:** 1-Auburn; 1-North Hampton; 1-Portsmouth Wd2; 1-Portsmouth Wd5. **Sharpton:** 1-East Kingston; 1-Hampton; 1-Plaistow; 1-South Hampton. Miscellaneous write-ins: 161

**PRESIDENT OF THE UNITED STATES  
STRAFFORD COUNTY/REPUBLICAN**

	<i>Aslby, r</i>	<i>Bosa, r</i>	<i>Buchanan, r</i>	<i>Bush, r</i>	<i>Callis, r</i>	<i>Haines, r</i>	<i>Howard, r</i>	<i>Laughlin, r</i>
Barrington	1	2	2	288	2	2	2	1
Dover Ward 1	0	2	0	84	2	0	0	3
Dover Ward 2	0	1	3	105	0	0	1	0
Dover Ward 3	1	2	3	188	2	5	1	0
Dover Ward 4	3	2	1	155	1	4	0	1
Dover Ward 5	1	3	0	119	1	1	0	1
Dover Ward 6	1	1	4	134	2	2	1	1
Durham	1	5	2	226	1	2	4	1
Farmington	0	3	2	180	1	1	0	2
Lee	0	0	2	138	1	0	0	1
Madbury	1	0	2	78	0	0	0	0
Middleton	1	1	1	64	2	0	0	1
Milton	1	1	4	123	0	2	0	0
New Durham	0	3	3	124	0	0	0	0
Rochester Ward 1	2	0	1	161	0	2	0	0
Rochester Ward 2	0	1	1	186	0	0	0	0
Rochester Ward 3	2	0	0	169	0	1	0	0
Rochester Ward 4	0	0	0	156	1	0	1	0
Rochester Ward 5	1	1	3	118	1	2	0	1
Rochester Ward 6	0	0	4	108	0	1	0	0
Rollinsford	1	1	4	87	0	0	2	0
Somersworth Ward 1	0	1	0	62	0	1	0	0
Somersworth Ward 2	1	0	1	60	0	0	0	1
Somersworth Ward 3	0	1	2	58	0	1	0	0
Somersworth Ward 4	1	0	2	47	0	0	0	0
Somersworth Ward 5	0	0	0	34	0	0	1	0
Strafford	3	3	3	170	3	2	2	1
<b>TOTALS</b>	<b>22</b>	<b>34</b>	<b>50</b>	<b>3,422</b>	<b>20</b>	<b>29</b>	<b>15</b>	<b>15</b>

PRESIDENT OF THE UNITED STATES  
STRAFFORD COUNTY/REPUBLICAN

	<i>Rigazio, r</i>	<i>Wyatt, r</i>	<i>Clark, d</i>	<i>Dean, d</i>	<i>Edwards, d</i>	<i>Kerry, d</i>	<i>Lieberman, d</i>
Barrington	20	0	15	16	11	36	20
Dover Ward 1	4	2	2	3	2	18	4
Dover Ward 2	3	0	3	7	4	6	5
Dover Ward 3	5	0	5	3	2	7	1
Dover Ward 4	7	1	6	6	5	16	9
Dover Ward 5	6	0	3	3	0	10	2
Dover Ward 6	10	0	1	5	3	11	1
Durham	9	0	10	13	7	14	5
Farmington	18	0	3	2	9	5	11
Lee	5	0	9	10	6	20	1
Madbury	7	0	0	0	0	0	0
Middleton	3	0	2	2	0	2	0
Milton	15	0	2	5	1	9	2
New Durham	11	0	6	7	0	8	4
Rochester Ward 1	29	1	0	0	0	0	0
Rochester Ward 2	21	2	6	10	9	16	1
Rochester Ward 3	10	0	13	3	10	20	3
Rochester Ward 4	16	0	10	9	6	20	3
Rochester Ward 5	14	0	5	9	8	17	14
Rochester Ward 6	20	0	3	7	5	8	1
Rollinsford	4	1	2	4	3	9	2
Somersworth Ward 1	4	0	1	1	0	1	0
Somersworth Ward 2	1	0	1	3	1	0	0
Somersworth Ward 3	4	0	0	1	0	0	1
Somersworth Ward 4	5	0	0	0	0	3	2
Somersworth Ward 5	3	0	1	0	0	3	0
Strafford	16	3	1	5	0	7	1
TOTALS	270	10	110	134	92	266	93

**Gostigian:** 1-Dover Wd3; 1-Lee; 1-Rochester Wd5; 1-Rochester Wd6. **Harnes:** 1-Middleton; 1-Milton. **O'Connor:** 1-Dover Wd6; 2-Rochester Wd1; 2-Somersworth Wd4. **Taylor:** 1-Barrington; 1-Dover Wd5; 1-Rochester Wd5; 1-Somersworth Wd4. **Kucinich:** 1-Lee; 1-Rochester Wd4. **LaRouche:** 1-Barrington. **Sharpton:** 1-Barrington; 1-Dover Wd5. Miscellaneous write-ins: 49



**PRESIDENT OF THE UNITED STATES  
SULLIVAN COUNTY/REPUBLICAN**

	<i>Ashby, r</i>	<i>Boysa, r</i>	<i>Buchanan, r</i>	<i>Bush, r</i>	<i>Callis, r</i>	<i>Haines, r</i>
Acworth	1	1	1	39	0	0
Charlestown	0	4	3	147	0	6
Claremont Ward 1	1	2	5	125	1	0
Claremont Ward 2	0	2	4	189	0	0
Claremont Ward 3	0	1	0	126	0	1
Cornish	1	0	0	71	0	0
Croydon	1	0	3	50	0	0
Goshen	0	1	2	39	1	0
Grantham	0	4	1	165	1	0
Langdon	0	0	0	42	0	0
Lempster	0	0	2	40	2	2
Newport	2	7	3	206	1	2
Plainfield	1	0	2	114	1	1
Springfield	0	6	2	73	1	0
Sunapee	1	5	3	228	2	1
Unity	0	2	3	70	1	0
Washington	2	0	2	62	1	1
<b>TOTALS</b>	<b>10</b>	<b>35</b>	<b>36</b>	<b>1,786</b>	<b>12</b>	<b>14</b>

	<i>Rigazio, r</i>	<i>Clark, d</i>	<i>Dean, d</i>	<i>Edwards, d</i>	<i>Kerry, d</i>	<i>Lieberman, d</i>
Acworth	0	0	1	1	0	0
Charlestown	2	1	14	2	16	1
Claremont Ward 1	3	3	5	6	8	2
Claremont Ward 2	1	2	9	1	10	2
Claremont Ward 3	1	4	10	5	10	5
Cornish	1	3	11	4	10	1
Croydon	1	0	0	1	0	0
Goshen	0	1	2	0	0	0
Grantham	1	1	2	3	1	2
Langdon	1	0	1	0	2	0
Lempster	0	0	1	0	1	1
Newport	1	3	8	1	10	1
Plainfield	0	0	0	0	0	0
Springfield	0	0	2	0	1	0
Sunapee	1	2	14	8	16	3
Unity	1	0	3	0	0	0
Washington	5	2	1	0	0	0
<b>TOTALS</b>	<b>19</b>	<b>22</b>	<b>84</b>	<b>32</b>	<b>85</b>	<b>18</b>

**Harnes:** 1-Claremont Wd1; 2-Goshen 1-Plainfield. **Howard:** 1-Charlestown; 1-Claremont Wd1; 1-Claremont Wd3; 1-Goshen; 1-Grantham; 1-Sunapee; 1-Unity. **Laughlin:** 2-Claremont Wd1; 1-Claremont Wd3; 1-Lempster. **O'Connor:** 1-Langdon; 2-Sunapee. **Taylor:** 1-Acworth; 1-Claremont Wd1; 1-Cornish. **Wyatt:** 1-Charlestown; 2-Claremont Wd1; 2-Goshen; 1-Grantham. Miscellaneous write-ins: 63

**PRESIDENT OF THE UNITED STATES  
SUMMARY BY COUNTIES/DEMOCRATIC**

	<i>Brateman, d</i>	<i>Moseley Braun, d</i>	<i>Braun III, d</i>	<i>Carter, d</i>	<i>Clark, d</i>	<i>Crow, d</i>	<i>Dean, d</i>	<i>Dokka, d</i>
Belknap	4	7	0	1	1,176	4	2,238	2
Carroll	3	5	0	1	1,098	1	2,391	1
Cheshire	5	6	0	11	2,184	9	5,042	3
Coos	4	2	1	16	832	2	1,273	3
Grafton	2	7	0	4	1,853	6	6,486	3
Hillsborough	24	17	3	22	7,684	15	13,665	12
Merrimack	5	11	2	9	3,408	8	7,570	5
Rockingham	11	15	2	14	5,808	7	11,243	8
Strafford	9	8	4	8	2,639	6	4,843	3
Sullivan	1	3	1	0	632	2	3,010	2
<b>TOTALS</b>	<b>68</b>	<b>81</b>	<b>13</b>	<b>86</b>	<b>27,314</b>	<b>60</b>	<b>57,761</b>	<b>42</b>

	<i>Edwards, d</i>	<i>Gephardt, d</i>	<i>Glover, d</i>	<i>Hamm, d</i>	<i>Kerry, d</i>	<i>Killeen, d</i>	<i>Kucinich, d</i>	<i>LaRouche, d</i>
Belknap	1,189	12	1	3	3,462	2	118	2
Carroll	817	16	0	2	2,934	1	144	12
Cheshire	1,742	14	1	5	4,706	1	504	3
Coos	656	18	1	4	2,469	0	28	0
Grafton	1,534	19	0	3	5,004	3	227	3
Hillsborough	7,817	156	6	16	24,973	9	702	25
Merrimack	3,499	41	0	6	10,383	3	395	12
Rockingham	5,684	103	1	7	19,893	9	490	13
Strafford	2,641	30	1	6	8,093	1	384	5
Sullivan	908	10	0	6	2,460	2	122	15
<b>TOTALS</b>	<b>26,487</b>	<b>419</b>	<b>11</b>	<b>58</b>	<b>84,377</b>	<b>31</b>	<b>3,114</b>	<b>90</b>

	<i>Lee, d</i>	<i>Lieberman, d</i>	<i>Linnell, d</i>	<i>O'Donnell, d</i>	<i>Sharpton, d</i>	<i>Bush, r</i>
Belknap	0	846	0	4	10	16
Carroll	1	486	0	4	8	3
Cheshire	0	766	1	6	20	14
Coos	0	301	4	4	8	0
Grafton	0	778	3	5	34	0
Hillsborough	2	6,949	17	31	101	145
Merrimack	0	2,179	9	8	33	16
Rockingham	3	4,679	11	10	100	32
Strafford	2	1,561	3	5	26	19
Sullivan	7	366	1	2	7	12
<b>TOTALS</b>	<b>15</b>	<b>18,911</b>	<b>49</b>	<b>79</b>	<b>347</b>	<b>257</b>

The following candidates received 10 or fewer votes statewide: **Penna-8. Talbot-8. Ashby-2. Buchanan-2. Rigazio-5.**  
Miscellaneous write-ins: 92

**PRESIDENT OF THE UNITED STATES  
BELKNAP COUNTY/DEMOCRATIC**

	<i>Clark, d</i>	<i>Dean, d</i>	<i>Edwards, d</i>	<i>Gephardt, d</i>	<i>Kerry, d</i>	<i>Kucinich, d</i>	<i>Lieberman, d</i>	<i>Shaunton, d</i>	<i>Bush, r</i>
Alton	103	185	87	2	213	4	68	1	1
Barnstead	87	162	109	1	244	10	50	0	1
Belmont	106	168	119	0	348	8	79	0	4
Center Harbor	26	53	28	0	62	0	15	0	0
Gilford	170	299	137	1	453	17	115	0	1
Gilmanton	53	176	69	1	227	5	41	1	1
Laconia Ward 1	56	88	53	4	154	7	58	0	0
Laconia Ward 2	42	89	51	0	147	5	31	0	0
Laconia Ward 3	47	88	54	0	137	2	49	3	1
Laconia Ward 4	62	84	41	0	167	7	40	0	0
Laconia Ward 5	33	69	46	1	162	1	30	0	1
Laconia Ward 6	49	102	53	0	149	6	57	1	1
Meredith	148	243	148	1	415	5	96	2	1
New Hampton	52	116	41	0	130	3	26	0	3
Sanbornton	49	156	56	1	224	26	45	1	0
Tilton	93	160	97	0	230	12	46	1	1
<b>TOTALS</b>	<b>1,176</b>	<b>2,238</b>	<b>1,189</b>	<b>12</b>	<b>3,462</b>	<b>118</b>	<b>846</b>	<b>10</b>	<b>16</b>

**Bateman:** 1-Alton; 1-Gilford; 1-Gilmanton; 1-Laconia Wd3. **Moseley Braun:** 1-Center Harbor; 1-Gilford; 1-Gilmanton; 4-Tilton. **Carter:** 1-Gilford. **Crow:** 1-Belmont; 1-Gilford; 1-Laconia Wd1; 1-Laconia Wd4. **Dokka:** 1-Belmont; 1-Meredith. **Glover:** 1-Gilford. **Hamm:** 1-Gilmanton; 1-Laconia Wd4; 1-Laconia Wd5. **Killeen:** 1-Belmont; 1-Tilton. **LaRouche:** 1-Center Harbor; 1-Meredith. **O'Donnell:** 1-Belmont; 1-Laconia Wd4; 1-Sanbornton; 1-Tilton. Miscellaneous write-ins: 2

PRESIDENT OF THE UNITED STATES  
CARROLL COUNTY/DEMOCRATIC

	<i>Clark, d</i>	<i>Dean, d</i>	<i>Edwards, d</i>	<i>Gephardt, d</i>	<i>Kerry, d</i>	<i>Kucinich, d</i>	<i>LaRouche, d</i>	<i>Lieberman, d</i>
Albany	16	41	13	0	50	8	4	4
Bartlett	75	186	69	1	240	9	0	30
Brookfield	11	53	13	0	34	2	0	6
Chatham	3	14	6	0	19	5	0	0
Conway	250	445	132	4	558	28	2	59
Eaton	12	26	13	0	39	5	0	5
Effingham	26	70	19	0	89	2	0	9
Freedom	34	80	26	0	109	3	0	23
Hale's Location	2	0	0	0	6	0	0	0
Hart's Location	6	3	2	0	5	0	0	0
Jackson	53	143	35	1	110	5	0	16
Madison	55	121	38	0	169	2	3	22
Moultonborough	108	170	73	1	263	4	0	84
Ossipee	56	131	64	2	180	7	0	35
Sandwich	49	180	31	0	100	9	1	15
Tamworth	94	110	39	0	212	20	2	15
Tuftonboro	43	93	50	2	138	4	0	44
Wakefield	82	145	85	3	212	8	0	46
Wolfeboro	123	380	109	2	401	23	0	73
TOTALS	1,098	2,391	817	16	2,934	144	12	486

**Bateman:** 1-Bartlett; 1-Conway; 1-Wolfeboro. **Moseley Braun:** 1-Effingham; 1-Freedom; 3-Wolfeboro. **Carter:** 1-Jackson. **Crow:** 1-Brookfield. **Dokka:** 1-Brookfield. **Hamm:** 1-Albany; 1-Hart's Location. **Killeen:** 1-Ossipee. **Lee:** 1-Moultonborough. **O'Donnell:** 1-Bartlett; 2-Brookfield; 1-Ossipee. **Penna:** 1-Sandwich. **Sharpton:** 1-Bartlett; 1-Brookfield; 1-Conway; 1-Effingham; 1-Madison; 1-Ossipee; 1-Tamworth; 1-Wolfeboro. **Bush:** 1-Conway; 1-Eaton; 1-Freedom. Miscellaneous write-ins: 1

**PRESIDENT OF THE UNITED STATES  
CHESHIRE COUNTY/DEMOCRATIC**

	<i>Carter, d</i>	<i>Clark, d</i>	<i>Dean, d</i>	<i>Edwards, d</i>	<i>Gephardt, d</i>
Alstead	1	64	188	42	2
Chesterfield	0	118	307	94	0
Dublin	1	56	132	45	0
Fitzwilliam	0	63	129	49	2
Gilsum	0	24	45	10	0
Harrisville	0	43	162	45	0
Hinsdale	0	75	216	64	0
Jaffrey	0	144	253	107	1
Keene Ward 1	0	125	291	84	1
Keene Ward 2	0	150	395	109	0
Keene Ward 3	0	145	324	125	0
Keene Ward 4	1	175	309	145	0
Keene Ward 5	2	144	400	112	1
Marlborough	0	100	174	67	0
Marlow	1	23	70	15	0
Nelson	0	28	73	22	0
Richmond	0	29	74	31	0
Rindge	1	95	219	68	4
Roxbury	0	9	22	7	0
Stoddard	0	33	47	40	0
Sullivan	2	25	48	19	0
Surry	1	26	39	23	0
Swanzy	0	199	336	123	2
Troy	0	59	86	46	1
Walpole	0	93	359	108	0
Westmoreland	0	61	172	52	0
Winchester	1	78	172	90	0
<b>TOTALS</b>	<b>11</b>	<b>2,184</b>	<b>5,042</b>	<b>1,742</b>	<b>14</b>

PRESIDENT OF THE UNITED STATES  
CHESHIRE COUNTY/DEMOCRATIC

	<i>Kerry, d</i>	<i>Kucinich, d</i>	<i>Lieberman, d</i>	<i>Sharpton, d</i>	<i>Bush, r</i>
Alstead	92	23	21	2	0
Chesterfield	217	14	26	0	0
Dublin	149	18	22	0	0
Fitzwilliam	147	12	40	1	0
Gilsum	29	15	4	1	1
Harrisville	112	17	10	0	0
Hinsdale	206	7	19	0	0
Jaffrey	415	22	65	0	3
Keene Ward 1	234	42	19	1	0
Keene Ward 2	306	78	48	2	1
Keene Ward 3	291	36	46	0	0
Keene Ward 4	345	29	40	3	1
Keene Ward 5	309	31	61	1	3
Marlborough	154	13	20	1	0
Marlow	45	4	14	0	0
Nelson	52	17	13	1	0
Richmond	66	6	13	0	0
Rindge	304	43	74	2	0
Roxbury	20	5	2	0	1
Stoddard	72	11	18	0	0
Sullivan	41	4	8	0	0
Surry	50	7	22	1	1
Swanzy	364	18	52	2	1
Troy	145	6	15	0	1
Walpole	233	6	44	0	1
Westmoreland	105	10	23	1	0
Winchester	203	10	27	1	0
TOTALS	4,706	504	766	20	14

**Bateman:** 1-Fitzwilliam; 1-Hinsdale; 1-Keene Wd3; 1-Rindge; 1-Walpole. **Moseley Braun:** 1-Fitzwilliam; 1-Jaffrey; 2-Keene Wd1; 1-Keene Wd2; 1-Walpole. **Crow:** 2-Fitzwilliam; 1-Hinsdale; 1-Jaffrey; 2-Keene Wd4; 1-Troy; 1-Walpole; 1-Westmoreland. **Dokka:** 1-Jaffrey; 1-Rindge; 1-Walpole. **Glover:** 1-Gilsum. **Hamm:** 1-Fitzwilliam; 1-Harrisville; 1-Marlow; 1-Rindge; 1-Stoddard. **Killeen:** 1-Hinsdale. **LaRouche:** 1-Gilsum; 1-Rindge; 1-Winchester. **Linnell:** 1-Fitzwilliam. **O'Donnell:** 1-Fitzwilliam; 1-Keene Wd1; 1-Marlborough; 1-Richmond; 1-Troy; 1-Winchester. Miscellaneous write-ins: 4

**PRESIDENT OF THE UNITED STATES  
COOS COUNTY/DEMOCRATIC**

	<i>Carter, d</i>	<i>Clark, d</i>	<i>Dean, d</i>	<i>Edwards, d</i>	<i>Gephardt, d</i>	<i>Kerry, d</i>	<i>Kucinich, d</i>	<i>Lieberman, d</i>
Atk. & Gilmanton Academy Gt	0	0	0	0	0	0	0	0
Bean's Grant	0	0	0	0	0	0	0	0
Bean's Purchase	0	0	0	0	0	0	0	0
Berlin Ward 1	0	85	99	67	2	306	1	31
Berlin Ward 2	1	73	108	65	2	280	2	35
Berlin Ward 3	0	105	113	63	7	286	2	50
Berlin Ward 4	2	80	74	50	4	277	1	27
Cambridge	0	0	0	0	0	0	0	0
Carroll	0	26	36	25	0	61	0	10
Chandler's Purchase	0	0	0	0	0	0	0	0
Clarksville	0	4	12	2	0	7	0	1
Colebrook	0	65	61	23	0	71	2	12
Columbia	0	4	24	11	1	21	0	1
Crawford's Purchase	0	0	0	0	0	0	0	0
Cutt's Grant	0	0	0	0	0	0	0	0
Dalton	0	13	38	9	0	38	1	13
Dix's Grant	0	0	0	0	0	0	0	0
Dixville	0	8	1	2	0	3	0	1
Dummer	7	0	13	6	1	14	1	2
Errol	0	7	9	6	0	18	0	2
Erving's Location	0	0	0	0	0	0	0	0
Gorham	3	101	122	94	0	318	3	22
Green's Grant	0	0	2	0	0	0	0	0
Hadley's Purchase	0	0	0	0	0	0	0	0
Jefferson	0	9	43	9	0	43	1	11
Kilkenny	0	0	0	0	0	0	0	0
Lancaster	0	38	158	60	0	180	3	18
Low & Burbank's Gt.	0	0	0	0	0	0	0	0
Martin's Location	0	0	0	0	0	0	0	0
Milan	0	34	46	24	0	100	0	8
Millsfield	0	1	1	1	0	1	0	0
Northumberland	1	76	81	40	0	139	2	10
Odell	0	0	0	0	0	0	0	0
Pinkham's Grant	0	0	0	0	0	2	0	0
Pittsburg	2	11	5	4	0	26	0	7
Randolph	0	4	56	8	0	42	3	9
Sargent's Purchase	0	0	0	0	0	0	0	0
Second College Gt.	0	0	0	0	0	0	0	0
Shelburne	0	6	26	14	0	28	1	5
Stark	0	9	17	10	0	34	0	2
Stewartstown	0	10	17	7	0	30	0	2
Stratford	0	16	25	7	0	35	0	0
Success	0	0	0	0	0	0	0	0
Thompson & Mes's Pur.	0	0	0	0	0	0	0	0
Wentworth's Loc.	0	1	0	0	0	3	1	0
Whitefield	0	46	86	49	1	106	4	22
<b>TOTALS</b>	<b>16</b>	<b>832</b>	<b>1,273</b>	<b>656</b>	<b>18</b>	<b>2,469</b>	<b>28</b>	<b>301</b>

**Bateman:** 1-Berlin Wd2; 3-Berlin Wd4. **Moseley Braun:** 1-Berlin Wd3; 1-Columbia. **Braun III:** 1-Berlin Wd4. **Crow:** 1-Berlin Wd3; 1-Lancaster. **Dokka:** 1-Berlin Wd1; 1-Berlin Wd2; 1-Northumberland. **Glover:** 1-Berlin Wd3. **Hamm:** 1-Berlin Wd1; 1-Berlin Wd3; 1-Milan; 1-Northumberland. **Linnell:** 1-Berlin Wd3; 1-Berlin Wd4; 1-Millsfield; 1-Stark. **O'Donnell:** 1-Berlin Wd1; 1-Berlin Wd2; 1-Lancaster; 1-Stewartstown. **Sharpton:** 1-Berlin Wd1; 1-Berlin Wd3; 2-Colebrook; 2-Lancaster; 1-Stewartstown; 1-Whitefield. Miscellaneous write-ins: 15



PRESIDENT OF THE UNITED STATES  
GRAFTON COUNTY/DEMOCRATIC

	Clark, d	Dean, d	Edwards, d	Geyhardt, d	Kerry, d	Kucinich, d	Lieberman, d	Sharpton, d
Alexandria	36	56	39	0	93	6	18	0
Ashland	37	91	32	1	119	5	24	2
Bath	4	49	8	0	37	1	7	0
Benton	3	14	4	0	8	0	0	0
Bethlehem	55	201	41	0	141	13	22	2
Bridgewater	21	44	11	0	73	5	8	0
Bristol	89	102	64	2	165	6	41	0
Campton	73	170	43	1	167	3	47	3
Canaan	54	240	51	0	193	7	21	0
Dorchester	2	22	5	0	9	2	4	0
Easton	5	44	10	0	27	0	4	1
Ellsworth	7	5	3	0	7	0	0	0
Enfield	68	335	82	0	257	7	26	1
Franconia	26	123	28	0	84	5	12	1
Grafton	22	90	19	0	57	0	4	0
Groton	7	26	4	0	18	2	9	0
Hanover	453	1499	302	3	1010	41	116	11
Haverhill	41	149	26	1	129	3	5	0
Hebron	14	36	13	1	33	0	7	0
Holderness	71	166	42	1	148	7	33	1
Landaff	4	18	5	0	18	0	1	0
Lebanon Ward 1	79	442	76	1	284	22	18	1
Lebanon Ward 2	72	387	81	2	288	14	53	2
Lebanon Ward 3	82	363	75	2	238	8	32	1
Lincoln	36	51	37	2	100	4	23	0
Lisbon	14	29	24	0	54	1	0	0
Littleton	83	239	89	2	272	6	42	1
Livermore	0	0	0	0	0	0	0	0
Lyman	5	34	2	0	24	1	4	1
Lyme	49	333	37	0	139	5	19	2
Monroe	12	41	7	0	29	2	6	0
Orange	6	31	6	0	20	0	1	0
Orford	17	139	18	0	59	4	9	0
Piermont	10	78	11	0	31	6	6	0
Plymouth	87	383	100	0	274	21	56	4
Rumney	29	109	26	0	67	7	24	0
Sugar Hill	30	67	15	0	37	2	6	0
Thornton	88	119	49	0	135	5	36	0
Warren	13	37	18	0	25	4	4	0
Waterville Valley	9	29	0	0	25	1	10	0
Wentworth	11	40	4	0	35	1	3	0
Woodstock	29	55	27	0	75	0	17	0
TOTALS	1,853	6,486	1,534	19	5,004	227	778	34

**Bateman:** 1-Lebanon Wd2; 1-Orford. **Moseley Braun:** 1-Bristol; 2-Holderness; 1-Lebanon Wd1; 1-Lincoln; 1-Plymouth; 1-Wentworth. **Carter:** 1-Bristol; 1-Canaan; 1-Plymouth; 1-Warren. **Crow:** 1-Ashland; 1-Grafton; 1-Haverhill; 1-Lisbon; 1-Monroe; 1-Woodstock. **Dokka:** 1-Hanover; 1-Littleton; 1-Lyman. **Hamm:** 2-Haverhill; 1-Hebron. **Killeen:** 1-Bristol; 1-Haverhill; 1-Plymouth. **LaRouche:** 1-Holderness; 1-Littleton; 1-Thornton. **Linnell:** 2-Canaan; 1-Grafton. **O'Donnell:** 1-Bristol; 1-Lebanon Wd1; 1-Lebanon Wd3; 1-Lisbon; 1-Rumney. **Talbot:** 1-Plymouth. **Buchanan:** 1-Thornton. Miscellaneous write-in votes: 8

**PRESIDENT OF THE UNITED STATES  
HILLSBOROUGH COUNTY/DEMOCRATIC**

	<i>Bateman, d</i>	<i>Moseley Braun, d</i>	<i>Carter, d</i>	<i>Clark, d</i>	<i>Crow, d</i>	<i>Dean, d</i>
Amherst	0	0	1	283	0	611
Antrim	1	1	0	64	1	170
Bedford	2	1	0	355	1	638
Bennington	0	1	0	38	0	58
Brookline	0	1	0	89	0	220
Deering	0	0	0	53	0	79
Francestown	0	0	0	44	0	151
Goffstown	0	0	0	332	2	478
Greenfield	0	0	0	32	0	86
Greenville	1	0	0	37	0	73
Hancock	0	0	0	41	0	219
Hillsborough	0	0	1	111	0	188
Hollis	0	0	0	200	0	449
Hudson	1	1	1	447	1	674
Litchfield	0	0	0	140	1	215
Lyndeborough	0	0	0	40	0	114
Manchester Ward 1	1	0	0	252	1	454
Manchester Ward 2	0	0	1	187	1	326
Manchester Ward 3	1	0	1	105	0	208
Manchester Ward 4	0	1	2	138	2	245
Manchester Ward 5	4	1	1	110	0	198
Manchester Ward 6	2	1	1	186	0	288
Manchester Ward 7	0	0	1	187	1	261
Manchester Ward 8	3	2	0	193	1	240
Manchester Ward 9	0	0	1	169	0	226
Manchester Ward 10	2	0	2	205	0	233
Manchester Ward 11	2	0	0	107	0	189
Manchester Ward 12	0	0	1	143	0	224
Mason	0	0	0	30	0	91
Merrimack	1	2	0	594	2	797
Milford	1	2	0	270	0	497
Mont Vernon	0	0	0	68	0	112
Nashua Ward 1	0	0	0	224	0	276
Nashua Ward 2	0	0	0	145	0	283
Nashua Ward 3	0	0	0	193	0	352
Nashua Ward 4	0	0	2	81	0	191
Nashua Ward 5	0	0	0	204	0	316
Nashua Ward 6	0	0	0	161	0	269
Nashua Ward 7	0	0	2	153	0	234
Nashua Ward 8	0	0	1	148	0	323
Nashua Ward 9	0	0	0	191	0	352
New Boston	0	0	1	124	0	258
New Ipswich	0	0	1	72	0	122
Pelham	1	0	0	187	0	317
Peterborough	0	2	0	229	1	580
Sharon	0	0	0	12	0	39
Temple	0	0	0	38	0	151
Weare	0	0	1	165	0	316
Wilton	1	1	0	103	0	257
Windsor	0	0	0	4	0	17
TOTALS	24	17	22	7,684	15	13,665

**PRESIDENT OF THE UNITED STATES  
HILLSBOROUGH COUNTY/DEMOCRATIC**

	<i>Dokka, d</i>	<i>Edwards, d</i>	<i>Gephardt, d</i>	<i>Hamm, d</i>	<i>Kerry, d</i>	<i>Kucinich, d</i>
Amherst	1	258	2	0	802	20
Antrim	0	66	2	0	142	9
Bedford	1	344	6	1	1113	15
Bennington	0	23	0	0	59	3
Brookline	0	111	0	1	296	2
Deering	0	42	1	0	106	6
Francestown	0	31	0	0	104	4
Goffstown	0	335	12	0	1018	26
Greenfield	0	39	0	0	101	7
Greenville	0	39	1	0	124	6
Hancock	0	58	0	0	158	20
Hillsborough	0	136	2	1	281	11
Hollis	0	178	14	0	556	21
Hudson	0	400	3	1	1449	21
Litchfield	0	129	0	0	458	3
Lyndeborough	0	48	1	0	101	9
Manchester Ward 1	0	262	5	0	730	16
Manchester Ward 2	0	176	5	0	646	25
Manchester Ward 3	0	116	6	0	384	13
Manchester Ward 4	1	147	10	0	447	17
Manchester Ward 5	1	139	7	0	410	15
Manchester Ward 6	2	209	6	0	566	9
Manchester Ward 7	0	175	5	0	487	17
Manchester Ward 8	1	215	2	1	623	14
Manchester Ward 9	0	218	2	2	619	11
Manchester Ward 10	0	228	6	0	566	16
Manchester Ward 11	1	132	5	1	426	11
Manchester Ward 12	0	150	6	0	471	8
Mason	0	34	0	0	86	8
Merrimack	2	560	5	0	1774	27
Milford	0	260	1	1	894	23
Mont Vernon	0	65	0	1	176	11
Nashua Ward 1	0	256	4	1	850	14
Nashua Ward 2	0	193	1	0	627	17
Nashua Ward 3	0	199	2	1	660	18
Nashua Ward 4	0	110	2	0	517	9
Nashua Ward 5	0	213	1	1	750	7
Nashua Ward 6	0	154	5	0	738	7
Nashua Ward 7	1	196	5	0	623	13
Nashua Ward 8	0	214	4	0	610	12
Nashua Ward 9	1	207	3	1	804	9
New Boston	0	99	1	1	268	9
New Ipswich	0	64	2	0	227	4
Pelham	0	176	1	0	816	11
Peterborough	0	141	3	0	509	52
Sharon	0	7	0	0	32	3
Temple	0	35	0	0	87	8
Weare	0	132	3	0	416	14
Wilton	0	88	3	1	260	67
Windsor	0	10	1	0	6	4
<b>TOTALS</b>	<b>12</b>	<b>7,817</b>	<b>156</b>	<b>16</b>	<b>24,973</b>	<b>702</b>

**PRESIDENT OF THE UNITED STATES  
HILLSBOROUGH COUNTY/DEMOCRATIC**

	<i>LaRouche, d</i>	<i>Lieberman, d</i>	<i>Linnell, d</i>	<i>O'Donnell, d</i>	<i>Sharpston, d</i>	<i>Bush, r</i>
Amherst	0	191	0	0	3	0
Antrim	0	27	0	1	2	0
Bedford	0	478	1	0	4	2
Bennington	0	19	0	0	0	0
Brookline	1	109	0	0	0	0
Deering	0	27	0	2	0	0
Francestown	0	32	0	0	1	0
Goffstown	0	343	0	4	5	9
Greenfield	0	11	0	0	0	0
Greenville	0	16	1	0	0	0
Hancock	0	31	0	0	0	0
Hillsborough	0	60	1	1	0	1
Hollis	0	158	0	2	4	0
Hudson	0	330	1	1	6	4
Litchfield	0	123	0	0	3	1
Lyndeborough	0	24	0	0	0	2
Manchester Ward 1	0	293	0	0	4	11
Manchester Ward 2	1	231	1	0	2	5
Manchester Ward 3	3	123	2	0	3	2
Manchester Ward 4	0	145	0	1	1	6
Manchester Ward 5	2	150	0	0	2	4
Manchester Ward 6	1	258	0	3	2	5
Manchester Ward 7	3	182	0	3	1	7
Manchester Ward 8	0	232	0	1	2	10
Manchester Ward 9	1	221	1	2	3	12
Manchester Ward 10	0	210	1	1	1	8
Manchester Ward 11	1	126	1	0	6	13
Manchester Ward 12	2	147	1	2	3	9
Mason	1	25	0	0	0	0
Merrimack	1	445	0	0	1	4
Milford	0	174	1	0	4	3
Mont Vernon	0	30	1	0	2	0
Nashua Ward 1	1	210	0	0	5	0
Nashua Ward 2	0	152	0	0	6	1
Nashua Ward 3	0	121	2	1	1	1
Nashua Ward 4	0	78	0	2	4	2
Nashua Ward 5	0	179	0	3	1	1
Nashua Ward 6	0	122	0	1	4	4
Nashua Ward 7	1	138	0	0	0	4
Nashua Ward 8	0	172	0	0	4	4
Nashua Ward 9	1	166	1	0	1	0
New Boston	0	111	0	0	0	2
New Ipswich	0	60	0	0	1	1
Pelham	1	175	1	0	5	4
Peterborough	2	91	0	0	2	0
Sharon	0	5	0	0	0	0
Temple	0	20	0	0	1	1
Weare	0	107	0	0	1	1
Wilton	2	69	0	0	0	1
Windsor	0	2	0	0	0	0
<b>TOTALS</b>	<b>25</b>	<b>6,949</b>	<b>17</b>	<b>31</b>	<b>101</b>	<b>145</b>

**Braun III:** 1-Bedford; 1-Nashua Wd6; 1-Weare. **Glover:** 1-Greenfield; 1-Hudson; 1-Manchester Wd4; 1-Nashua Wd4; 1-New Boston; 1-Pelham. **Killeen:** 1-Bedford; 1-Litchfield; 2-Manchester Wd6; 1-Manchester Wd10; 1-Manchester Wd11; 1-Manchester Wd12; 1-Milford; 1-Nashua Wd6. **Lee:** 1-Merrimack; 1-Nashua Wd5. **Penna:** 1-Hillsborough. **Talbow:** 1-Manchester Wd10; 1-Nashua Wd4; 1-Nashua Wd9. Miscellaneous write-ins: 29

**PRESIDENT OF THE UNITED STATES  
MERRIMACK COUNTY/DEMOCRATIC**

	<i>Moseley Braun, d</i>	<i>Clark, d</i>	<i>Dean, d</i>	<i>Edwards, d</i>	<i>Gephardt, d</i>	<i>Kerry, d</i>
Allenstown	2	116	137	104	0	341
Andover	0	55	180	81	1	170
Boscawen	0	90	194	82	1	163
Bow	2	173	382	234	1	606
Bradford	0	56	124	44	0	106
Canterbury	0	68	247	63	1	214
Chichester	0	44	128	59	0	192
Concord Ward 1	0	115	221	121	1	355
Concord Ward 2	0	84	163	105	0	264
Concord Ward 3	0	71	204	77	0	299
Concord Ward 4	0	117	347	116	2	359
Concord Ward 5	1	136	331	149	1	443
Concord Ward 6	0	60	206	88	3	276
Concord Ward 7	2	110	310	159	1	404
Concord Ward 8	0	88	141	87	0	271
Concord Ward 9	1	90	157	88	1	246
Concord Ward 10	0	134	365	152	4	522
Danbury	1	19	74	16	0	49
Dunbarton	0	67	140	63	1	148
Epsom	0	101	135	98	2	284
Franklin Ward 1	0	69	92	59	1	179
Franklin Ward 2	0	43	89	48	1	158
Franklin Ward 3	0	60	99	73	0	190
Henniker	1	189	360	114	0	387
Hill	0	23	41	27	0	76
Hooksett	0	224	332	222	3	685
Hopkinton	0	174	484	149	0	569
Loudon	0	108	159	106	4	272
Newbury	1	51	138	47	2	154
New London	0	112	383	107	3	310
Northfield	0	102	154	89	1	276
Pembroke	0	155	264	170	1	482
Pittsfield	0	58	93	68	2	208
Salisbury	0	31	55	41	1	110
Sutton	0	50	154	54	1	150
Warner	0	77	268	54	0	230
Webster	0	46	83	56	0	130
Wilmot	0	42	136	29	1	105
<b>TOTALS</b>	<b>11</b>	<b>3,408</b>	<b>7,570</b>	<b>3,499</b>	<b>41</b>	<b>10,383</b>

**PRESIDENT OF THE UNITED STATES  
MERRIMACK COUNTY/DEMOCRATIC**

	<i>Kucinich, d</i>	<i>LaRouche, d</i>	<i>Lieberman, d</i>	<i>Sharpton, d</i>	<i>Bush, r</i>
Allenstown	4	0	71	0	0
Andover	5	1	23	0	0
Boscawen	6	0	50	0	0
Bow	17	0	158	2	1
Bradford	18	0	21	0	1
Canterbury	17	1	44	1	0
Chichester	10	0	31	1	0
Concord Ward 1	6	0	75	1	0
Concord Ward 2	15	0	49	1	1
Concord Ward 3	5	0	47	0	1
Concord Ward 4	7	2	61	1	0
Concord Ward 5	21	0	78	3	1
Concord Ward 6	17	1	42	2	1
Concord Ward 7	12	0	48	2	0
Concord Ward 8	6	0	61	0	0
Concord Ward 9	10	0	43	0	2
Concord Ward 10	20	1	100	0	2
Danbury	2	0	10	2	0
Dunbarton	12	0	37	0	0
Epsom	7	0	75	1	1
Franklin Ward 1	5	0	45	0	1
Franklin Ward 2	4	0	33	0	0
Franklin Ward 3	5	1	27	0	0
Henniker	35	0	69	3	0
Hill	0	0	10	0	0
Hooksett	15	0	219	3	0
Hopkinton	26	0	113	2	0
Loudon	11	1	66	1	1
Newbury	5	0	34	0	0
New London	16	0	61	0	1
Northfield	7	1	64	0	1
Pembroke	10	0	90	1	1
Pittsfield	2	0	54	1	0
Salisbury	0	2	18	1	0
Sutton	6	1	45	0	0
Warner	12	0	40	0	0
Webster	7	0	44	3	0
Wilmot	12	0	23	1	0
<b>TOTALS</b>	<b>395</b>	<b>12</b>	<b>2,179</b>	<b>33</b>	<b>16</b>

**Bateman:** 1-Allenstown; 1-Concord Wd1; 2-Concord Wd9; 1-Franklin Wd3. **Braun III:** 1-Canterbury; 1-Franklin Wd2  
**Carter:** 2-Allenstown; 1-Concord Wd4; 1-Concord Wd5; 1-Concord Wd9; 1-Henniker; 1-Hill; 1-Pembroke; 1-Pittsfield.  
**Crow:** 1-Andover; 1-Chichester; 1-Concord Wd4; 1-Hill; 1-Loudon; 1-New London; 1-Pembroke; 1-Sutton. **Dokka:**  
 1-Allenstown; 1-Bow; 1-Concord Wd3; 1-Concord Wd8; 1-Concord Wd9. **Hamm:** 1-Andover; 1-Chichester; 1-Concord  
 Wd4; 1-Concord Wd9; 1-Franklin Wd1; 1-Pittsfield. **Killeen:** 1-Concord Wd5; 2-Northfield. **Linnell:** 3-Allenstown;  
 1-Concord Wd5; 1-Concord Wd8; 1-Concord Wd10; 1-Franklin Wd2; 2-Warner. **O'Donnell:** 1-Concord Wd2; 1-Concord  
 Wd7; 2-Danbury; 1-Dunbarton; 1-Franklin Wd1; 1-Hooksett; 1-Hopkinton. **Penna:** 1-Franklin Wd1. **Talbow:** 1-Concord  
 Wd4. Miscellaneous write-ins: 2

**PRESIDENT OF THE UNITED STATES  
ROCKINGHAM COUNTY/DEMOCRATIC**

	<i>Buteman, d</i>	<i>Moseley Braun, d</i>	<i>Carter, d</i>	<i>Clark, d</i>	<i>Devan, d</i>	<i>Edwards, d</i>	<i>Geyhardt, d</i>
Atkinson	1	0	0	112	233	125	2
Auburn	0	0	1	126	159	90	1
Brentwood	0	1	0	62	138	66	2
Candia	0	0	0	103	169	78	0
Chester	0	0	1	92	129	68	0
Danville	0	0	0	63	94	53	2
Deerfield	0	1	0	120	204	66	0
Derry	1	0	2	442	757	534	8
East Kingston	0	0	0	38	58	31	1
Epping	0	0	1	198	217	107	0
Exeter	0	2	0	364	843	322	3
Fremont	0	0	1	54	95	50	3
Greenland	0	0	0	75	151	84	0
Hampstead	0	0	0	150	287	158	2
Hampton	0	0	1	299	646	397	14
Hampton Falls	0	0	0	38	96	34	0
Kensington	0	0	0	38	136	48	2
Kingston	1	0	0	91	156	96	2
Londonderry	1	0	2	382	763	402	1
New Castle	1	0	0	37	77	33	0
Newfields	0	1	0	65	107	38	2
Newington	0	0	0	14	55	22	1
Newmarket	0	0	0	247	585	297	2
Newton	0	0	0	82	113	78	3
North Hampton	0	1	0	114	204	127	1
Northwood	0	0	0	102	197	94	1
Nottingham	0	0	1	121	182	105	0
Plaistow	1	0	0	106	248	123	4
Portsmouth Ward 1	0	0	0	102	286	103	2
Portsmouth Ward 2	0	2	0	188	511	161	1
Portsmouth Ward 3	0	1	0	86	160	65	3
Portsmouth Ward 4	0	0	0	148	256	161	2
Portsmouth Ward 5	0	1	1	193	391	160	3
Raymond	0	0	0	206	270	158	1
Rye	2	1	0	148	324	143	9
Salem	1	0	2	435	798	416	11
Sandown	0	2	0	90	175	87	1
Seabrook	1	0	0	98	184	122	7
South Hampton	0	0	0	29	51	20	0
Stratham	1	1	1	135	301	188	3
Windham	0	1	0	215	437	174	3
TOTALS	11	15	14	5,808	11,243	5,684	103



**PRESIDENT OF THE UNITED STATES  
ROCKINGHAM COUNTY/DEMOCRATIC**

	<i>Kerry, d</i>	<i>Kucinich, d</i>	<i>LaRouche, d</i>	<i>Lieberman, d</i>	<i>Linnell, d</i>	<i>O'Donnell, d</i>	<i>Shaunton, d</i>	<i>Bush, r</i>
Atkinson	573	4	0	153	0	0	1	0
Auburn	303	7	0	122	0	0	3	3
Brentwood	225	8	2	62	0	0	0	0
Candia	235	4	0	87	1	0	1	1
Chester	222	5	1	69	0	0	0	0
Danville	257	6	0	61	1	0	1	1
Deerfield	258	17	0	71	0	0	1	1
Derry	1702	29	1	413	0	1	8	0
East Kingston	152	3	0	24	0	0	0	0
Epping	336	8	0	81	1	0	2	0
Exeter	1153	22	0	210	0	0	2	7
Fremont	206	3	0	54	0	0	1	0
Greenland	281	7	0	67	0	0	0	1
Hampstead	575	6	0	156	1	1	7	0
Hampton	1554	17	1	297	0	0	6	0
Hampton Falls	129	5	0	46	0	0	1	0
Kensington	155	8	0	38	0	0	0	1
Kingston	364	10	0	71	0	0	2	3
Londonderry	1477	20	0	399	0	0	6	0
New Castle	97	1	0	36	0	1	0	0
Newfields	127	3	0	32	0	0	0	0
Newington	47	3	0	11	1	0	2	0
Newmarket	696	43	0	142	0	1	4	0
Newton	306	4	0	61	0	0	4	1
North Hampton	384	9	0	85	0	1	2	0
Northwood	219	21	0	60	0	0	0	1
Nottingham	281	14	0	58	2	0	3	0
Plaistow	472	5	0	139	1	1	1	0
Portsmouth Ward 1	325	22	0	43	0	0	4	0
Portsmouth Ward 2	494	39	0	70	0	0	5	2
Portsmouth Ward 3	254	9	0	46	0	0	2	0
Portsmouth Ward 4	516	21	0	90	0	0	2	0
Portsmouth Ward 5	418	24	2	65	2	0	1	0
Raymond	473	10	0	127	0	0	7	1
Rye	437	17	1	89	0	0	6	0
Salem	2009	14	4	498	0	1	3	4
Sandown	284	5	0	85	0	0	1	1
Seabrook	549	7	1	68	0	2	0	1
South Hampton	76	6	0	20	0	1	0	0
Stratham	491	19	0	144	1	0	5	3
Windham	781	5	0	229	0	0	6	0
<b>TOTALS</b>	<b>19,893</b>	<b>490</b>	<b>13</b>	<b>4,679</b>	<b>11</b>	<b>10</b>	<b>100</b>	<b>32</b>

**Braun III:** 2-Nottingham. **Crow:** 1-Greenland; 1-Hampton; 1-Kingston; 1-Plaistow; 1-Portsmouth Wd1; 1-Portsmouth Wd4; 1-Salem. **Dokka:** 1-Atkinson; 1-Danville; 1-Exeter; 1-Hampstead; 1-Hampton; 1-Newmarket; 1-Portsmouth Wd4; 1-Portsmouth Wd5. **Glover:** 1-Fremont. **Hamm:** 1-East Kingston; 1-Epping; 1-Greenland; 1-Hampton; 3-Salem. **Killeen:** 1-Hampstead; 1-Londonderry; 1-North Hampton; 1-Plaistow; 1-Portsmouth Wd2; 3-Salem; 1-Seabrook. **Lee:** 1-New Castle; 1-Northwood; 1-Plaistow. **Penna:** 1-Derry; 2-Salem; 1-Seabrook. **Talbot:** 1-Kingston. **Buchanan:** 1-Seabrook. **Rigazio:** 1-Newington; 1-Portsmouth Wd5. Miscellaneous write-ins: 12

PRESIDENT OF THE UNITED STATES  
STRAFFORD COUNTY/DEMOCRATIC

	<i>Clark, d</i>	<i>Dean, d</i>	<i>Edwards, d</i>	<i>Gephardt, d</i>	<i>Kerry, d</i>	<i>Kucinich, d</i>	<i>Lieberman, d</i>	<i>Shaunton, d</i>	<i>Bush, r</i>
Barrington	208	356	174	4	500	26	108	1	3
Dover Ward 1	127	254	92	1	359	29	48	1	1
Dover Ward 2	112	273	116	2	380	32	61	1	0
Dover Ward 3	139	221	156	4	470	14	110	3	0
Dover Ward 4	122	236	116	1	444	24	74	1	1
Dover Ward 5	85	195	97	1	357	11	51	0	0
Dover Ward 6	105	171	102	0	383	12	65	1	0
Durham	362	837	240	0	757	99	134	3	1
Farmington	135	159	107	0	288	10	58	1	3
Lee	128	318	123	1	406	31	59	2	1
Madbury	74	110	53	1	145	18	34	0	0
Middleton	28	37	37	1	89	3	17	1	0
Milton	63	149	102	2	202	5	45	2	1
New Durham	43	98	43	1	151	2	39	0	1
Rochester Ward 1	100	132	142	1	288	6	75	0	3
Rochester Ward 2	110	126	92	0	257	3	71	1	0
Rochester Ward 3	87	114	90	2	295	1	66	0	0
Rochester Ward 4	96	126	103	2	302	9	64	2	0
Rochester Ward 5	106	125	100	1	306	5	53	1	1
Rochester Ward 6	65	111	86	3	232	6	70	3	0
Rollinsford	53	140	76	1	200	9	37	0	0
Somersworth Ward 1	46	99	71	0	220	7	29	0	0
Somersworth Ward 2	44	56	52	1	175	4	30	0	0
Somersworth Ward 3	27	75	51	0	196	5	35	1	1
Somersworth Ward 4	46	78	63	0	240	4	36	0	0
Somersworth Ward 5	25	51	54	0	176	0	22	0	1
Strafford	103	196	103	0	275	9	70	1	1
TOTALS	2,639	4,843	2,641	30	8,093	384	1,561	26	19

**Bateman:** 1-Barrington; 1-Dover Wd6; 1-Durham; 1-Farmington; 1-Lee; 1-Rochester Wd5; 1-Rollinsford; 1-Somersworth Wd2; 1-Strafford. **Moseley Braun:** 1-Dover Wd1; 1-Dover Wd3; 2-Durham; 1-Milton; 1-New Durham; 1-Rollinsford; 1-Somersworth Wd1. **Braun III:** 1-Dover Wd1; 3-Somersworth Wd4. **Carter:** 2-Barrington; 1-Dover Wd2; 2-Dover Wd3; 1-New Durham; 1-Rochester Wd2; 1-Rochester Wd6. **Crow:** 1-Dover Wd3; 1-Durham; 1-Rochester Wd5; 1-Somersworth Wd1; 2-Strafford. **Dokka:** 1-Barrington; 1-Dover Wd2; 1-Dover Wd3. **Glover:** 1-Rochester Wd4. **Hamm:** 1-Dover Wd2; 1-Dover Wd4; 1-Dover Wd6; 1-Durham; 1-Rochester Wd3; 1-Rollinsford. **Killeen:** 1-Strafford. **LaRouche:** 1-Dover Wd6; 1-Rochester Wd1; 1-Rochester Wd3; 1-Rochester Wd5; 1-Somersworth Wd5. **Lee:** 1-Durham; 1-Rochester Wd3. **Linnell:** 1-Farmington; 1-Rochester Wd5; 1-Strafford. **O'Donnell:** 1-Barrington; 1-Dover Wd2; 1-Rochester Wd3; 1-Somersworth Wd1; 1-Somersworth Wd4. **Talbow:** 1-Rochester Wd1; 1-Rochester Wd6. **Ashby:** 2-Rochester Wd3. **Rigazio:** 1-Rochester Wd5; 1-Rochester Wd6. Miscellaneous write-ins: 17

**PRESIDENT OF THE UNITED STATES  
SULLIVAN COUNTY/DEMOCRATIC**

	<i>Clark, d</i>	<i>Dean, d</i>	<i>Edwards, d</i>	<i>Geyhardt, d</i>	<i>Kerry, d</i>	<i>Kucinich, d</i>	<i>LaRouche, d</i>	<i>Lieberman, d</i>	<i>Bush, r</i>
Acworth	14	97	26	1	48	19	0	12	0
Charlestown	58	334	97	3	307	5	0	37	0
Claremont Ward 1	43	251	98	1	202	8	0	27	0
Claremont Ward 2	73	276	120	0	311	6	14	29	1
Claremont Ward 3	45	213	78	1	300	5	0	39	7
Cornish	30	195	38	0	112	13	0	9	0
Croydon	10	48	8	0	36	0	0	0	0
Goshen	12	41	14	2	37	4	0	0	0
Grantham	68	266	72	0	213	3	0	46	0
Langdon	8	53	18	0	40	2	0	7	0
Lempster	19	63	16	0	34	4	0	5	0
Newport	100	293	115	0	288	9	1	44	1
Plainfield	37	365	63	0	148	14	0	31	1
Springfield	21	96	20	1	64	3	0	12	0
Sunapee	51	265	71	1	206	8	0	43	1
Unity	23	89	28	0	67	15	0	9	1
Washington	20	65	26	0	47	4	0	16	0
<b>TOTALS</b>	<b>632</b>	<b>3,010</b>	<b>908</b>	<b>10</b>	<b>2,460</b>	<b>122</b>	<b>15</b>	<b>366</b>	<b>12</b>

**Bateman:** 1-Claremont Wd3. **Moseley Braun:** 1-Claremont Wd1; 1-Plainfield 1-Sunapee. **Braun III:** 1-Lempster. **Crow:** 1-Langdon; 1-Sunapee. **Dokka:** 1-Claremont Wd2; 1-Lempster. **Hamm:** 1-Claremont Wd1; 2-Claremont Wd3; 2-Newport; 1-Plainfield. **Killeen:** 2-Grantham. **Lee:** 1-Acworth; 6-Croydon. **Linnell:** 1-Claremont Wd2. **O'Donnell:** 2-Claremont Wd1; **Penna:** 1-Goshen. **Sharpton:** 2-Claremont Wd3; 1-Cornish; 1-Plainfield; 2-Sunapee; 1-Unity. Miscellaneous write-ins: 2

**VICE-PRESIDENT OF THE UNITED STATES  
SUMMARY BY COUNTIES/REPUBLICAN**

	<i>Bleckner, r</i>	<i>Jahnke, r</i>	<i>George Bush*</i>	<i>Dick Cheney*</i>	<i>Wesley Clark*</i>	<i>Hillary Clinton*</i>
Belknap	355	334	3	678	34	0
Carroll	192	226	1	557	22	3
Cheshire	259	351	3	576	23	5
Coos	190	216	0	258	24	0
Grafton	401	403	12	725	37	0
Hillsborough	1603	1609	0	3237	80	6
Merrimack	785	719	0	1636	47	5
Rockingham	1199	1262	0	2413	102	5
Strafford	389	401	3	704	48	1
Sullivan	198	238	0	351	10	0
<b>TOTALS</b>	<b>5,571</b>	<b>5,759</b>	<b>22</b>	<b>11,135</b>	<b>427</b>	<b>25</b>

	<i>Howard Dean*</i>	<i>John Edwards*</i>	<i>John Kerry*</i>	<i>Joe Lieberman*</i>	<i>John McCain*</i>	<i>Colin Powell*</i>
Belknap	22	32	24	27	5	23
Carroll	28	26	21	8	7	13
Cheshire	24	58	34	19	33	17
Coos	10	17	11	5	9	13
Grafton	24	44	41	19	13	0
Hillsborough	54	168	86	92	89	107
Merrimack	32	92	64	66	42	54
Rockingham	65	118	63	87	63	109
Strafford	21	51	25	26	11	35
Sullivan	17	24	20	3	10	19
<b>TOTALS</b>	<b>297</b>	<b>630</b>	<b>389</b>	<b>352</b>	<b>282</b>	<b>390</b>

\*write-ins. Miscellaneous write-ins: 1,475

**VICE-PRESIDENT OF THE UNITED STATES  
BELKNAP COUNTY/REPUBLICAN**

	<i>Bleckner, r</i>	<i>Jahneke, r</i>	<i>Cheney*</i>	<i>Clark*</i>	<i>Dean*</i>	<i>Edwards*</i>	<i>Kerry*</i>	<i>Lieberman*</i>	<i>Powell*</i>
Alton	25	32	72	5	2	4	1	2	1
Barnstead	24	25	37	4	2	1	0	0	1
Belmont	53	31	60	4	4	3	2	5	2
Center Harbor	8	3	29	0	0	0	0	0	1
Gilford	43	34	95	4	3	4	5	3	6
Gilmanton	29	28	36	4	3	1	1	2	1
Laconia Ward 1	7	15	47	5	0	0	0	0	0
Laconia Ward 2	12	16	29	1	1	1	1	1	0
Laconia Ward 3	11	15	31	1	3	0	0	2	2
Laconia Ward 4	15	24	28	0	1	0	0	3	0
Laconia Ward 5	10	8	15	0	1	0	1	1	1
Laconia Ward 6	18	12	31	1	1	6	3	0	2
Meredith	34	30	77	3	0	7	4	6	3
New Hampton	20	16	23	1	0	1	2	0	1
Sanbornton	18	20	39	1	0	1	3	1	2
Tilton	28	25	29	0	1	3	1	1	0
<b>TOTALS</b>	<b>355</b>	<b>334</b>	<b>678</b>	<b>34</b>	<b>22</b>	<b>32</b>	<b>24</b>	<b>27</b>	<b>23</b>

\*write-ins: **Bush\***: 1-Alton; 1-Barnstead; 1-Laconia Wd3. **McCain\***: 2-Alton; 1-Gilmanton; 1-Laconia Wd2; 1-New Hampton; Miscellaneous write-ins: 70

**VICE-PRESIDENT OF THE UNITED STATES  
CARROLL COUNTY/REPUBLICAN**

	<i>Bleeker, r</i>	<i>Jahmeke, r</i>	<i>Cheney*</i>	<i>Clark*</i>	<i>Dean*</i>	<i>Edwards*</i>	<i>Kerry*</i>	<i>Powell*</i>
Albany	3	3	6	0	0	1	0	0
Bartlett	16	19	0	1	1	2	1	0
Brookfield	4	2	17	0	0	0	0	1
Chatham	1	3	4	0	0	0	1	0
Conway	31	35	69	10	5	6	5	4
Eaton	0	1	5	1	0	0	0	0
Effingham	6	4	10	0	0	2	0	0
Freedom	5	7	24	0	2	2	2	0
Hale's Location	0	0	1	0	0	0	0	0
Hart's Location	2	1	1	0	0	0	0	0
Jackson	1	7	15	1	2	0	0	1
Madison	21	8	21	1	0	0	0	0
Moultonborough	33	35	101	4	0	4	3	1
Ossipee	19	21	0	1	12	1	7	0
Sandwich	7	8	27	2	1	1	0	2
Tamworth	14	12	13	0	2	2	0	0
Tuftonboro	10	5	33	0	0	1	0	1
Wakefield	19	26	58	0	1	2	0	1
Wolfeboro	0	29	152	1	2	2	2	2
<b>TOTALS</b>	<b>192</b>	<b>226</b>	<b>557</b>	<b>22</b>	<b>28</b>	<b>26</b>	<b>21</b>	<b>13</b>

\*write-ins: **Bush\***: 1-Eaton. **Hillary Clinton\***: 1-Albany; 1-Conway; 1-Wakefield. **Lieberman\***: 1-Conway; 2-Freedom; 1-Jackson; 4-Ossipee. **McCain\***: 1-Conway; 2-Freedom; 1-Madison; 2-Tamworth; 1-Wakefield. Miscellaneous write-ins: 88

**VICE-PRESIDENT OF THE UNITED STATES  
CHESHIRE COUNTY/REPUBLICAN**

	<i>Bleckner, r</i>	<i>Jahncke, r</i>	<i>Cheney*</i>	<i>Clark*</i>	<i>Dean*</i>
Alstead	17	13	17	0	1
Chesterfield	9	18	0	1	0
Dublin	0	0	36	0	1
Fitzwilliam	4	5	0	0	0
Gilsum	5	3	5	1	0
Harrisville	5	1	7	0	0
Hinsdale	20	15	14	1	1
Jaffrey	31	39	70	1	2
Keene Ward 1	10	14	17	1	0
Keene Ward 2	20	12	32	1	2
Keene Ward 3	11	24	44	0	0
Keene Ward 4	12	39	32	3	5
Keene Ward 5	17	24	43	3	0
Marlborough	7	5	20	2	0
Marlow	2	3	6	0	0
Nelson	0	6	9	0	0
Richmond	3	5	0	0	0
Rindge	15	23	48	2	3
Roxbury	0	1	4	0	0
Stoddard	5	5	20	1	0
Sullivan	3	6	6	0	1
Surry	1	3	5	0	1
Swanzy	36	37	48	2	4
Troy	0	0	12	1	0
Walpole	6	19	37	2	1
Westmoreland	7	9	18	0	0
Winchester	13	22	26	1	2
<b>TOTALS</b>	<b>259</b>	<b>351</b>	<b>576</b>	<b>23</b>	<b>24</b>



**VICE-PRESIDENT OF THE UNITED STATES  
CHESHIRE COUNTY/REPUBLICAN**

	<i>Edwards*</i>	<i>Kerry*</i>	<i>Lieberman*</i>	<i>McCain*</i>	<i>Powell*</i>
Alstead	0	0	1	0	0
Chesterfield	1	2	0	0	2
Dublin	1	3	0	0	0
Fitzwilliam	0	0	0	0	0
Gilsum	1	0	0	2	0
Harrisville	0	0	0	0	0
Hinsdale	1	3	0	0	1
Jaffrey	2	1	1	9	3
Keene Ward 1	2	2	0	1	0
Keene Ward 2	9	0	0	0	0
Keene Ward 3	5	4	3	3	0
Keene Ward 4	7	2	0	1	0
Keene Ward 5	2	2	0	1	0
Marlborough	1	0	1	0	0
Marlow	0	0	1	1	0
Nelson	0	1	0	0	0
Richmond	1	0	0	1	1
Rindge	6	1	3	2	2
Roxbury	1	0	1	0	0
Stoddard	1	0	0	0	0
Sullivan	0	0	0	0	0
Surry	0	3	1	2	1
Swanzy	7	4	3	4	5
Troy	4	0	0	0	0
Walpole	5	1	0	3	1
Westmoreland	0	3	1	1	1
Winchester	1	2	3	2	0
<b>TOTALS</b>	<b>58</b>	<b>34</b>	<b>19</b>	<b>33</b>	<b>17</b>

\*write-ins: **Bush\***: 2-Jaffrey; 1-Keene Wd1. **Hillary Clinton\***: 1-Harrisville; 1-Keene Wd4; 1-Keene Wd5; 1-Swanzy; 1-Westmoreland. Miscellaneous write-ins: 56

**VICE-PRESIDENT OF THE UNITED STATES  
COOS COUNTY/REPUBLICAN**

	<i>Bleckner, r</i>	<i>Jahncke, r</i>	<i>Cheney*</i>	<i>Clark*</i>	<i>Edwards*</i>	<i>Kerry*</i>	<i>Powell*</i>
Atk. & Gilm. Acad. Gt	0	0	0	0	0	0	0
Bean's Grant	0	0	0	0	0	0	0
Bean's Purchase	0	0	0	0	0	0	0
Berlin Ward 1	12	12	3	1	1	1	0
Berlin Ward 2	12	9	10	2	1	0	1
Berlin Ward 3	13	25	23	5	2	1	1
Berlin Ward 4	7	5	6	0	0	0	0
Cambridge	0	0	0	0	0	0	0
Carroll	2	2	13	0	0	0	0
Chandler's Purchase	0	0	0	0	0	0	0
Clarksville	1	6	6	0	0	0	0
Colebrook	16	13	24	6	1	0	3
Columbia	9	1	8	0	0	0	1
Crawford's Purchase	0	0	0	0	0	0	0
Cutt's Grant	0	0	0	0	0	0	0
Dalton	6	5	6	1	0	1	0
Dix's Grant	0	0	0	0	0	0	0
Dixville	0	0	5	0	0	0	1
Dummer	7	3	2	0	0	1	1
Errol	3	4	2	0	0	0	0
Erving's Location	0	0	0	0	0	0	0
Gorham	13	28	22	1	3	3	1
Green's Grant	0	0	0	0	0	0	0
Hadley's Purchase	0	0	0	0	0	0	0
Jefferson	6	8	16	0	0	0	0
Kilkenny	0	0	0	0	0	0	0
Lancaster	26	25	42	1	5	0	2
Low & Burbank's Gt.	0	0	0	0	0	0	0
Martin's Location	0	0	0	0	0	0	0
Milan	14	13	6	0	0	0	0
Millsfield	0	0	0	0	0	0	0
Northumberland	13	14	8	1	0	0	1
Odell	0	0	0	0	0	0	0
Pinkham's Grant	0	0	0	0	0	0	0
Pittsburg	8	4	7	0	0	0	0
Randolph	3	8	8	0	1	0	0
Sargent's Purchase	0	0	0	0	0	0	0
Second College Gt.	0	0	0	0	0	0	0
Shelburne	3	1	4	0	1	0	0
Stark	4	4	6	3	1	1	0
Stewartstown	1	11	14	0	0	0	0
Stratford	1	3	5	1	0	0	0
Success	0	0	0	0	0	0	0
Thompson & Mes's Pur.	0	0	0	0	0	0	0
Wentworth's Loc.	0	0	0	0	0	0	0
Whitefield	10	12	12	2	1	3	1
<b>TOTALS</b>	<b>190</b>	<b>216</b>	<b>258</b>	<b>24</b>	<b>17</b>	<b>11</b>	<b>13</b>

\*write-ins: **Dean\***: 3-Berlin Wd1; 4-Berlin Wd3; 1-Colebrook; 1-Dalton; 1-Lancaster. **Lieberman\***: 1-Colebrook; 1-Jefferson; 3-Lancaster. **McCain\***: 2-Berlin Wd1; 2-Berlin Wd3; 1-Carroll; 1-Dalton; 1-Lancaster; 1-Randolph; 1-Stratford. Miscellaneous write-ins: 39

**VICE-PRESIDENT OF THE UNITED STATES  
GRAFTON COUNTY/REPUBLICAN**

	<i>Bleckner, r</i>	<i>Jahncke, r</i>	<i>Bush*</i>	<i>Cheney*</i>	<i>Clark*</i>	<i>Dean*</i>
Alexandria	0	0	0	0	0	0
Ashland	12	11	0	30	1	1
Bath	6	4	0	6	4	0
Benton	4	5	0	4	0	0
Bethlehem	7	12	0	14	0	0
Bridgewater	9	9	0	9	0	1
Bristol	25	19	0	41	0	1
Campton	14	20	10	30	1	0
Canaan	23	20	0	17	0	0
Dorchester	1	1	0	5	0	0
Easton	0	1	0	6	0	0
Ellsworth	0	0	0	1	0	0
Enfield	26	16	0	42	0	2
Franconia	3	4	0	20	0	2
Grafton	7	14	0	0	0	0
Groton	3	8	0	4	0	0
Hanover	17	11	0	60	0	0
Haverhill	35	26	0	58	5	5
Hebron	6	7	0	1	1	0
Holderness	10	10	0	34	3	0
Landaff	2	2	0	3	0	1
Lebanon Ward 1	15	6	0	1	1	1
Lebanon Ward 2	11	14	0	30	1	1
Lebanon Ward 3	17	13	1	1	1	1
Lincoln	5	12	0	18	0	0
Lisbon	11	20	0	17	1	1
Littleton	45	51	0	90	7	1
Livermore	0	0	0	0	0	0
Lyman	0	0	0	7	1	0
Lyme	8	3	0	13	1	0
Monroe	15	10	0	9	0	1
Orange	0	1	0	3	0	0
Orford	2	8	0	27	0	0
Piermont	7	4	0	8	2	1
Plymouth	15	20	1	54	2	2
Rumney	10	3	0	26	0	0
Sugar Hill	2	3	0	9	1	0
Thornton	9	8	0	0	2	0
Warren	2	6	0	19	1	0
Waterville Valley	2	1	0	4	1	2
Wentworth	7	8	0	0	0	0
Woodstock	8	12		4	0	0
<b>TOTALS</b>	<b>401</b>	<b>403</b>	<b>12</b>	<b>725</b>	<b>37</b>	<b>24</b>

**VICE-PRESIDENT OF THE UNITED STATES  
GRAFTON COUNTY/REPUBLICAN**

	Edwards*	Kerry*	Lieberman*	McCain*
Alexandria	0	0	0	0
Ashland	2	1	1	0
Bath0	0	0	1	
Benton	0	0	0	0
Bethlehem	0	0	0	0
Bridgewater	2	2	0	0
Bristol	2	2	0	0
Campton	2	2	1	0
Canaan	0	1	0	0
Dorchester	0	0	1	0
Easton	0	0	0	0
Ellsworth	0	0	0	0
Enfield	2	2	0	0
Franconia	0	0	1	0
Grafton	0	0	0	0
Groton	0	0	0	0
Hanover	3	0	0	0
Haverhill	5	3	6	2
Hebron	0	0	1	0
Holderness	4	1	1	0
Landaff	0	0	0	0
Lebanon Ward 1	1	0	0	0
Lebanon Ward 2	2	0	0	0
Lebanon Ward 3	1	1	1	1
Lincoln	0	0	0	0
Lisbon	0	1	0	0
Littleton	2	4	3	1
Livermore	0	0	0	0
Lyman	1	0	0	0
Lyme	0	0	1	1
Monroe	1	3	0	0
Orange	1	0	0	0
Orford	0	0	0	0
Piermont	2	3	0	1
Plymouth	4	4	2	3
Rumney	1	0	0	1
Sugar Hill	1	1	0	1
Thornton	1	6	0	0
Warren	2	4	0	0
Waterville Valley	0	0	0	0
Wentworth	1	0	0	1
Woodstock	1	0	0	0
<b>TOTALS</b>	<b>44</b>	<b>41</b>	<b>19</b>	<b>13</b>

\*write-ins: Miscellaneous write-ins: 112

**VICE-PRESIDENT OF THE UNITED STATES  
HILLSBOROUGH COUNTY/REPUBLICAN**

	<i>Bleckner, r</i>	<i>Jahncke, r</i>	<i>Cheney*</i>	<i>Clark*</i>	<i>Dean*</i>
Amherst	50	41	141	6	6
Antrim	23	24	0	0	0
Bedford	105	103	266	5	1
Bennington	7	9	8	0	0
Brookline	24	25	49	2	0
Deering	5	10	20	0	1
Francestown	7	7	26	0	0
Goffstown	90	100	214	0	3
Greenfield	13	7	0	0	1
Greenville	0	0	12	2	1
Hancock	8	5	41	1	0
Hillsborough	36	37	70	5	4
Hollis	32	36	84	0	0
Hudson	84	93	131	5	4
Litchfield	35	30	90	1	1
Lyndeborough	7	10	27	2	0
Manchester Ward 1	32	44	134	3	2
Manchester Ward 2	41	38	93	4	1
Manchester Ward 3	21	14	41	2	1
Manchester Ward 4	28	40	51	1	1
Manchester Ward 5	38	30	32	0	0
Manchester Ward 6	41	37	92	2	2
Manchester Ward 7	30	33	75	2	2
Manchester Ward 8	47	53	102	3	2
Manchester Ward 9	55	42	72	1	0
Manchester Ward 10	47	53	82	3	1
Manchester Ward 11	44	39	71	1	1
Manchester Ward 12	32	34	91	1	4
Mason	7	7	12	1	0
Merrimack	111	110	245	8	5
Milford	76	81	121	6	1
Mont Vernon	17	9	37	0	1
Nashua Ward 1	34	35	0	0	0
Nashua Ward 2	30	26	61	1	2
Nashua Ward 3	0	0	48	3	1
Nashua Ward 4	13	19	26	0	1
Nashua Ward 5	35	26	57	0	0
Nashua Ward 6	30	27	42	1	0
Nashua Ward 7	30	28	48	0	1
Nashua Ward 8	22	22	39	0	0
Nashua Ward 9	37	26	54	0	0
New Boston	32	27	0	0	0
New Ipswich	16	41	99	0	0
Pelham	62	50	77	1	0
Peterborough	21	29	77	1	1
Sharon	0	1	2	1	0
Temple	8	4	19	3	0
Weare	38	45	57	1	1
Wilton	0	0	0	1	1
Windsor	2	2	1	0	0
<b>TOTALS</b>	<b>1,603</b>	<b>1,609</b>	<b>3,237</b>	<b>80</b>	<b>54</b>

**VICE-PRESIDENT OF THE UNITED STATES  
HILLSBOROUGH COUNTY/REPUBLICAN**

	<i>Edwards*</i>	<i>Kerry*</i>	<i>Lieberman*</i>	<i>McCain*</i>	<i>Powell*</i>
Amherst	9	1	4	7	0
Antrim	0	0	0	5	0
Bedford	8	5	5	3	15
Bennington	0	0	1	2	1
Brookline	1	0	0	1	3
Deering	0	0	1	1	0
Francestown	1	0	0	0	0
Goffstown	10	5	5	8	5
Greenfield	0	2	0	0	0
Greenville	0	0	0	0	0
Hancock	1	1	0	2	0
Hillsborough	4	6	4	0	4
Hollis	0	0	0	0	0
Hudson	13	9	10	7	10
Litchfield	0	2	2	0	7
Lyndeborough	1	1	0	0	3
Manchester Ward 1	9	4	4	2	8
Manchester Ward 2	3	1	2	1	2
Manchester Ward 3	5	1	0	1	1
Manchester Ward 4	4	3	2	0	3
Manchester Ward 5	2	3	2	0	0
Manchester Ward 6	6	3	4	1	4
Manchester Ward 7	8	5	2	2	0
Manchester Ward 8	5	4	1	1	3
Manchester Ward 9	3	2	5	2	0
Manchester Ward 10	4	1	2	2	3
Manchester Ward 11	0	0	1	2	1
Manchester Ward 12	6	1	3	1	1
Mason	0	1	1	1	1
Merrimack	20	5	6	8	12
Milford	9	1	4	6	4
Mont Vernon	3	0	1	2	0
Nashua Ward 1	0	0	0	0	0
Nashua Ward 2	4	5	1	0	0
Nashua Ward 3	2	1	1	1	5
Nashua Ward 4	3	2	1	1	2
Nashua Ward 5	7	0	0	0	0
Nashua Ward 6	2	1	1	1	1
Nashua Ward 7	1	4	3	0	2
Nashua Ward 8	5	0	0	0	0
Nashua Ward 9	0	0	4	6	0
New Boston	0	0	0	0	0
New Ipswich	0	3	0	2	2
Pelham	2	1	2	1	2
Peterborough	2	0	2	5	1
Sharon	0	0	0	0	0
Temple	0	1	1	0	0
Weare	3	1	1	3	1
Wilton	1	0	3	1	0
Windsor	1	0	0	0	0
<b>TOTALS</b>	<b>168</b>	<b>86</b>	<b>92</b>	<b>89</b>	<b>107</b>

\*write-ins: **Hillary Clinton\***: 1-Bedford, 1-Hillsborough; 1-Manchester Wd9; 2-Merrimack; 1-Weare. Miscellaneous write-ins: 384

**VICE-PRESIDENT OF THE UNITED STATES  
MERRIMACK COUNTY/REPUBLICAN**

	<i>Bleckner, r</i>	<i>Jahncke, r</i>	<i>Cheney*</i>	<i>Clark*</i>	<i>Dean*</i>
Allenstown	24	19	43	0	0
Andover	15	12	51	0	0
Boscawen	18	12	34	0	0
Bow	46	33	130	4	8
Bradford	18	14	0	0	2
Canterbury	13	6	22	1	0
Chichester	22	11	40	1	0
Concord Ward 1	23	23	56	1	1
Concord Ward 2	17	15	29	0	0
Concord Ward 3	15	10	49	1	0
Concord Ward 4	19	12	23	0	0
Concord Ward 5	22	15	53	4	2
Concord Ward 6	16	21	22	3	1
Concord Ward 7	27	19	44	3	3
Concord Ward 8	22	20	0	0	0
Concord Ward 9	27	24	30	0	0
Concord Ward 10	24	28	77	6	3
Danbury	9	14	22	0	1
Dunbarton	11	16	32	1	3
Epsom	29	26	78	0	0
Franklin Ward 1	15	15	32	0	0
Franklin Ward 2	12	11	25	2	0
Franklin Ward 3	19	17	31	1	0
Henniker	27	37	48	0	0
Hill	3	7	0	1	1
Hooksett	61	60	152	5	4
Hopkinton	33	31	92	0	0
Loudon	28	26	58	5	1
Newbury	20	13	26	2	0
New London	20	26	108	0	0
Northfield	0	0	0	0	0
Pembroke	43	40	83	1	0
Pittsfield	30	27	39	2	1
Salisbury	5	7	10	0	0
Sutton	12	14	30	3	1
Warner	23	20	45	0	0
Webster	13	7	9	0	0
Wilmot	4	11	13	0	0
<b>TOTALS</b>	<b>785</b>	<b>719</b>	<b>1,636</b>	<b>47</b>	<b>32</b>



**VICE-PRESIDENT OF THE UNITED STATES  
MERRIMACK COUNTY/REPUBLICAN**

	<i>Edwards*</i>	<i>Kerry*</i>	<i>Lieberman*</i>	<i>McCain*</i>	<i>Powell*</i>
Allenstown	0	0	1	0	0
Andover	0	0	0	0	0
Boscawen	0	0	0	0	0
Bow	12	5	4	2	3
Bradford	0	2	0	2	1
Canterbury	3	1	0	1	0
Chichester	1	1	0	2	0
Concord Ward 1	4	4	6	1	3
Concord Ward 2	1	0	2	3	1
Concord Ward 3	3	0	0	0	3
Concord Ward 4	5	3	2	0	0
Concord Ward 5	3	4	0	2	4
Concord Ward 6	2	1	6	4	0
Concord Ward 7	5	4	4	0	0
Concord Ward 8	0	0	0	0	0
Concord Ward 9	2	1	1	1	4
Concord Ward 10	7	3	3	2	5
Danbury	0	0	2	0	0
Dunbarton	1	4	2	1	1
Epsom	0	1	2	1	0
Franklin Ward 1	3	2	1	0	1
Franklin Ward 2	0	2	0	2	2
Franklin Ward 3	2	0	0	0	2
Henniker	0	0	0	0	5
Hill	1	0	0	1	0
Hooksett	8	3	2	5	4
Hopkinton	8	0	3	0	6
Loudon	9	14	20	2	0
Newbury	0	0	0	0	4
New London	2	0	0	4	4
Northfield	0	0	0	0	0
Pembroke	2	2	0	3	0
Pittsfield	3	2	1	0	1
Salisbury	0	0	0	1	0
Sutton	2	2	1	1	0
Warner	0	0	0	0	0
Webster	0	0	0	0	0
Wilmot	3	3	3	1	0
<b>TOTALS</b>	<b>92</b>	<b>64</b>	<b>66</b>	<b>42</b>	<b>54</b>

\*write-ins: **Hillary Clinton\***: 1-Bow; 1-Chichester; 1-Concord Wd2; 1-New London; 1-Pembroke. Miscellaneous write-ins: 216

**VICE-PRESIDENT OF THE UNITED STATES  
ROCKINGHAM COUNTY/REPUBLICAN**

	<i>Bleckner, r</i>	<i>Jahncke, r</i>	<i>Cheney*</i>	<i>Clark*</i>	<i>Dean*</i>
Atkinson	33	35	48	2	0
Auburn	34	35	69	2	1
Brentwood	20	20	15	1	0
Candia	35	42	52	1	2
Chester	26	28	74	1	0
Danville	23	37	29	1	0
Deerfield	24	28	66	0	0
Derry	116	107	227	6	1
East Kingston	12	19	30	2	0
Epping	20	24	37	1	0
Exeter	67	78	102	1	4
Fremont	20	28	43	1	1
Greenland	20	22	33	1	0
Hampstead	39	33	76	0	0
Hampton	57	52	187	3	1
Hampton Falls	10	16	35	0	1
Kensington	11	11	16	2	0
Kingston	33	47	47	1	0
Londonderry	90	68	203	8	3
New Castle	4	3	31	0	0
Newfields	11	7	16	1	0
Newington	5	5	15	0	1
Newmarket	0	0	42	0	5
Newton	23	25	26	1	0
North Hampton	0	0	48	2	2
Northwood	17	26	38	0	1
Nottingham	22	24	36	2	1
Plaistow	29	25	42	1	1
Portsmouth Ward 1	8	10	26	0	0
Portsmouth Ward 2	9	12	22	0	1
Portsmouth Ward 3	9	11	14	0	0
Portsmouth Ward 4	20	13	36	1	2
Portsmouth Ward 5	9	13	34	0	0
Raymond	46	47	103	1	2
Rye	26	33	60	2	1
Salem	139	131	163	0	6
Sandown	23	24	32	2	0
Seabrook	36	46	0	50	22
South Hampton	3	4	7	0	0
Stratham	24	29	98	2	1
Windham	46	44	135	3	5
<b>TOTALS</b>	<b>1,199</b>	<b>1,262</b>	<b>2,413</b>	<b>102</b>	<b>65</b>

**VICE-PRESIDENT OF THE UNITED STATES  
ROCKINGHAM COUNTY/REPUBLICAN**

	<i>Edwards*</i>	<i>Kerry*</i>	<i>Lieberman*</i>	<i>McCain*</i>	<i>Powell*</i>
Atkinson	1	0	0	0	2
Auburn	4	1	2	3	5
Brentwood	1	0	0	0	1
Candia	4	1	4	3	0
Chester	1	0	1	1	0
Danville	0	0	0	0	1
Deerfield	1	2	2	1	3
Derry	9	3	2	3	8
East Kingston	1	0	1	0	1
Epping	1	0	1	2	0
Exeter	10	11	4	5	10
Fremont	1	1	0	1	1
Greenland	2	0	1	0	11
Hampstead	7	1	0	0	1
Hampton	6	5	3	10	4
Hampton Falls	1	0	3	2	0
Kensington	0	0	0	0	1
Kingston	5	1	5	2	3
Londonderry	6	8	4	4	10
New Castle	1	0	1	4	1
Newfields	0	0	0	1	5
Newington	0	1	0	1	0
Newmarket	9	2	2	2	3
Newton	1	1	0	2	0
North Hampton	0	0	0	2	3
Northwood	1	0	1	0	0
Nottingham	5	1	0	3	1
Plaistow	2	2	1	0	4
Portsmouth Ward 1	0	0	0	0	0
Portsmouth Ward 2	4	2	0	0	2
Portsmouth Ward 3	0	0	0	0	1
Portsmouth Ward 4	2	0	0	3	1
Portsmouth Ward 5	1	0	1	1	2
Raymond	1	11	1	0	1
Rye	9	0	2	1	0
Salem	5	3	1	3	8
Sandown	5	1	1	1	0
Seabrook	0	0	35	0	2
South Hampton	0	0	1	0	0
Stratham	3	1	1	1	5
Windham	8	4	6	1	8
<b>TOTALS</b>	<b>118</b>	<b>63</b>	<b>87</b>	<b>63</b>	<b>109</b>

\*write-ins: **Hillary Clinton\***: 2-Derry; 1-Exeter; 1-Newmarket; 1-Rye. Miscellaneous write-ins: 366

**VICE-PRESIDENT OF THE UNITED STATES  
STRAFFORD COUNTY/REPUBLICAN**

	<i>Blechner, r</i>	<i>Jahncke, r</i>	<i>Cheney*</i>	<i>Clark*</i>	<i>Dean*</i>
Barrington	30	39	52	7	3
Dover Ward 1	8	12	25	1	0
Dover Ward 2	11	11	18	1	0
Dover Ward 3	22	36	35	0	0
Dover Ward 4	12	17	29	2	6
Dover Ward 5	18	13	23	1	0
Dover Ward 6	15	25	19	1	1
Durham	30	14	31	2	2
Farmington	22	28	52	2	1
Lee	15	16	26	3	1
Madbury	10	5	17	0	0
Middleton	11	11	20	2	0
Milton	17	25	20	2	1
New Durham	13	15	27	3	1
Rochester Ward 1	0	0	41	7	0
Rochester Ward 2	23	23	33	2	1
Rochester Ward 3	19	10	45	0	1
Rochester Ward 4	14	18	0	3	0
Rochester Ward 5	18	17	31	4	0
Rochester Ward 6	20	17	23	1	0
Rollinsford	10	14	26	0	1
Somersworth Ward 1	0	0	12	0	0
Somersworth Ward 2	6	4	18	1	0
Somersworth Ward 3	14	7	11	0	0
Somersworth Ward 4	9	7	15	0	0
Somersworth Ward 5	0	0	6	0	0
Strafford	22	17	49	3	2
<b>TOTALS</b>	<b>389</b>	<b>401</b>	<b>704</b>	<b>48</b>	<b>21</b>

**VICE-PRESIDENT OF THE UNITED STATES  
STRAFFORD COUNTY/REPUBLICAN**

	<i>Edwards*</i>	<i>Kerry*</i>	<i>Lieberman*</i>	<i>McCain*</i>	<i>Powell*</i>
Barrington	8	7	1	1	6
Dover Ward 1	1	1	0	0	0
Dover Ward 2	2	0	0	1	2
Dover Ward 3	1	0	2	1	5
Dover Ward 4	3	2	5	0	1
Dover Ward 5	0	0	1	1	1
Dover Ward 6	1	1	1	0	1
Durham	5	1	1	0	4
Farmington	1	0	0	0	3
Lee	1	1	0	1	3
Madbury	0	0	0	0	0
Middleton	2	0	0	0	0
Milton	3	0	0	0	0
New Durham	3	0	1	0	1
Rochester Ward 1	4	3	1	2	1
Rochester Ward 2	2	1	6	0	1
Rochester Ward 3	3	1	1	1	0
Rochester Ward 4	1	0	2	0	0
Rochester Ward 5	4	0	1	0	1
Rochester Ward 6	1	1	2	0	1
Rollinsford	1	3	0	0	1
Somersworth Ward 1	0	0	0	0	0
Somersworth Ward 2	0	0	0	2	0
Somersworth Ward 3	1	0	0	0	1
Somersworth Ward 4	1	0	0	1	0
Somersworth Ward 5	1	0	0	0	0
Strafford	1	3	1	0	2
<b>TOTALS</b>	<b>51</b>	<b>25</b>	<b>26</b>	<b>11</b>	<b>35</b>

\*write-ins: **Bush\***: 2-Dover Wd4; 1-New Durham. **Hillary Clinton\***: 1-Rochester Wd4. Miscellaneous write-ins: 128

**VICE-PRESIDENT OF THE UNITED STATES  
SULLIVAN COUNTY/REPUBLICAN**

	<i>Bleckner, r</i>	<i>Jahnke, r</i>	<i>Cheney*</i>	<i>Clark*</i>	<i>Dean*</i>	<i>Edwards*</i>	<i>Kerry*</i>	<i>McCain*</i>	<i>Powell*</i>
Acworth	4	5	8	0	0	0	0	0	1
Charlestown	19	24	31	2	2	4	3	1	0
Claremont Ward 1	21	22	38	2	1	2	1	0	4
Claremont Ward 2	22	27	51	0	1	0	2	0	3
Claremont Ward 3	17	10	35	0	0	3	3	0	0
Cornish	7	9	14	2	11	3	1	0	0
Croydon	0	1	9	1	0	0	0	0	0
Goshen	5	7	6	1	0	2	8	0	0
Grantham	18	18	43	0	0	1	0	1	3
Langdon	0	2	5	0	0	1	0	1	1
Lempster	6	9	8	0	0	1	0	0	0
Newport	21	32	0	0	0	0	0	0	0
Plainfield	7	9	35	0	1	1	1	0	2
Springfield	9	10	13	0	0	0	0	2	1
Sunapee	28	33	45	1	1	3	1	2	4
Unity	6	10	0	0	0	3	0	0	0
Washington	8	10	10	1	0	0	0	3	0
<b>TOTALS</b>	<b>198</b>	<b>238</b>	<b>351</b>	<b>10</b>	<b>17</b>	<b>24</b>	<b>20</b>	<b>10</b>	<b>19</b>

\*write-ins: **Lieberman\***: 1-Claremont Wd2; 2-Grantham. Miscellaneous write-ins: 16

**VICE-PRESIDENT OF THE UNITED STATES  
SUMMARY BY COUNTIES/DEMOCRATIC**

	<i>Blechner, r</i>	<i>Jahncke, r</i>	<i>Wesley Clark*</i>	<i>Howard Dean*</i>	<i>John Edwards*</i>	<i>John Kerry*</i>
Belknap	0	2	321	152	699	147
Carroll	0	1	282	118	610	130
Cheshire	0	6	559	196	1,155	243
Coos	0	0	245	88	358	116
Grafton	0	2	531	211	1,135	267
Hillsborough	0	0	2,050	840	4,857	950
Merrimack	4	5	950	415	2,115	435
Rockingham	0	20	1,702	618	3,632	636
Strafford	0	0	719	267	1,419	293
Sullivan	0	0	277	117	661	185
<b>TOTALS</b>	<b>4</b>	<b>36</b>	<b>7,636</b>	<b>3,022</b>	<b>16,641</b>	<b>3,402</b>

	<i>Joe Lieberman*</i>	<i>Dennis Kucinich*</i>	<i>Dick Gephardt*</i>	<i>Hillary Clinton*</i>	<i>Jeanne Shaheen*</i>	<i>Carol Moseley Braun*</i>
Belknap	196	44	51	39	6	47
Carroll	157	48	0	34	5	49
Cheshire	246	99	51	69	7	115
Coos	115	15	54	0	0	23
Grafton	214	0	51	49	0	0
Hillsborough	1,466	205	365	218	24	237
Merrimack	561	108	0	85	25	176
Rockingham	992	169	267	0	0	191
Strafford	384	76	117	85	35	103
Sullivan	129	46	31	27	5	50
<b>TOTALS</b>	<b>4,460</b>	<b>810</b>	<b>987</b>	<b>606</b>	<b>107</b>	<b>991</b>

	<i>Ralph Nader*</i>	<i>Al Gore*</i>	<i>Dick Cheney*</i>	<i>John McCain*</i>	<i>Al Sharpton*</i>	<i>Colin Powell*</i>
Belknap	4	10	8	9	15	3
Carroll	0	0	3	2	0	1
Cheshire	7	21	3	4	27	4
Coos	0	15	4	0	7	0
Grafton	0	23	0	0	27	0
Hillsborough	20	81	41	27	84	8
Merrimack	0	0	30	0	0	6
Rockingham	0	0	17	34	61	7
Strafford	0	39	6	4	32	8
Sullivan	8	11	8	7	9	6
<b>TOTALS</b>	<b>39</b>	<b>200</b>	<b>120</b>	<b>87</b>	<b>262</b>	<b>43</b>

\*\*write-in votes. Miscellaneous write-ins: 3,495



**VICE-PRESIDENT OF THE UNITED STATES  
BELKNAP COUNTY/DEMOCRATIC**

	<i>Clark*</i>	<i>Dean*</i>	<i>Edwards*</i>	<i>Kerry*</i>	<i>Lieberman*</i>	<i>Kucinich*</i>
Alton	15	11	40	7	13	0
Barnstead	18	13	53	15	17	2
Belmont	21	11	55	16	11	0
Center Harbor	11	3	20	1	1	3
Gilford	46	23	102	17	23	7
Gilmanton	20	7	34	7	10	2
Laconia Ward 1	16	6	39	9	15	0
Laconia Ward 2	15	7	35	9	10	7
Laconia Ward 3	14	7	34	9	11	0
Laconia Ward 4	16	0	40	5	15	0
Laconia Ward 5	19	6	30	6	11	0
Laconia Ward 6	25	7	36	5	16	3
Meredith	26	15	70	14	13	5
New Hampton	15	9	28	7	7	2
Sanbornton	26	13	48	9	14	7
Tilton	18	14	35	11	9	6
TOTALS	321	152	699	147	196	44

	<i>Cephardt*</i>	<i>Hillary Clinton*</i>	<i>Moseley Braun*</i>	<i>Al Gore*</i>	<i>Sharpton*</i>
Alton	1	4	2	0	1
Barnstead	4	2	4	1	1
Belmont	6	5	1	1	0
Center Harbor	0	1	2	1	2
Gilford	7	7	4	1	2
Gilmanton	5	2	2	1	1
Laconia Ward 1	4	3	0	0	0
Laconia Ward 2	0	3	2	0	1
Laconia Ward 3	2	0	3	1	0
Laconia Ward 4	2	0	1	1	0
Laconia Ward 5	2	2	0	0	0
Laconia Ward 6	0	2	2	0	0
Meredith	3	0	4	0	5
New Hampton	1	2	6	0	0
Sanbornton	3	5	10	0	2
Tilton	11	1	4	3	0
TOTALS	51	39	47	10	15

\*write-ins: **Jahnke**: 2-Gilmanton. **Shaheen**\*: 1-Belmont; 2-Gilford; 1-Laconia Wd2; 1-New Hampton; 1-Sanbornton. **Nader**\*: 1-Center Harbor; 1-Laconia Wd2; 1-Laconia Wd5; 1-New Hampton. **Cheney**\*: 1-Belmont; 1-Gilford; 1-Gilmanton; 1-Laconia Wd4; 1-Laconia Wd6; 3-New Hampton. **McCain**\*: 1-Barnstead; 1-Center Harbor; 4-Gilford; 1-Laconia Wd3; 1-Laconia Wd4; 1-Sanbornton. **Powell**\*: 1-Gilford; 1-Laconia Wd5; 1-Tilton. Miscellaneous write-ins: 69

**VICE-PRESIDENT OF THE UNITED STATES  
CARROLL COUNTY/DEMOCRATIC**

	<i>Clark*</i>	<i>Dean*</i>	<i>Edwards*</i>	<i>Kerry*</i>	<i>Lieberman*</i>	<i>Kucinich*</i>	<i>Hillary Clinton*</i>	<i>Moseley Braun*</i>
Albany	4	3	4	2	2	0	0	0
Bartlett	17	6	49	12	18	3	7	3
Brookfield	3	1	3	1	0	2	0	0
Chatham	1	1	2	0	1	0	0	0
Conway	82	33	140	33	40	10	10	15
Eaton	3	2	7	1	0	1	0	0
Effingham	14	7	19	6	6	3	0	0
Freedom	14	5	25	5	4	0	1	0
Hale's Location	2	0	0	0	0	0	0	0
Hart's Location	0	0	0	0	0	0	0	0
Jackson	14	18	25	5	4	1	2	2
Madison	12	15	32	4	9	3	1	4
Moultonborough	26	1	62	10	18	3	3	7
Ossipee	14	5	35	14	10	3	3	3
Sandwich	13	6	43	7	7	3	0	2
Tamworth	16	9	26	10	4	5	2	4
Tuftonboro	14	0	30	4	8	4	2	3
Wakefield	19	0	57	11	22	6	3	3
Wolfeboro	14	6	51	5	4	1	0	3
<b>TOTALS</b>	<b>282</b>	<b>118</b>	<b>610</b>	<b>130</b>	<b>157</b>	<b>48</b>	<b>34</b>	<b>49</b>

\*write-ins: **Jahnke**: 1-Albany. **Shaheen**\*: 1-Bartlett; 1-Effingham; 1-Madison; 2-Ossipee. **Cheney**\*: 1-Freedom; 1-Wakefield; 1-Wolfeboro. **McCain**\*: 1-Bartlett; 1-Wolfeboro. **Powell**\*: 1-Moultonborough. Miscellaneous write-ins: 118

**VICE-PRESIDENT OF THE UNITED STATES  
CHESHIRE COUNTY/DEMOCRATIC**

	<i>Clark*</i>	<i>Dean*</i>	<i>Edwards*</i>	<i>Kerry*</i>	<i>Lieberman*</i>
Alstead	15	8	36	6	7
Chesterfield	31	12	62	22	13
Dublin	29	6	54	11	7
Fitzwilliam	0	0	0	0	0
Gilsum	3	2	6	1	3
Harrisville	25	8	18	6	6
Hinsdale	15	1	53	18	15
Jaffrey	43	10	104	27	34
Keene Ward 1	39	19	54	12	20
Keene Ward 2	0	0	0	0	0
Keene Ward 3	47	11	101	15	13
Keene Ward 4	50	22	89	22	16
Keene Ward 5	63	17	104	22	13
Marlborough	0	0	0	0	0
Marlow	5	2	7	0	3
Nelson	15	1	16	7	0
Richmond	9	1	33	4	4
Rindge	25	6	68	13	19
Roxbury	2	1	9	0	3
Stoddard	6	1	11	0	2
Sullivan	4	1	16	3	4
Surry	3	2	13	1	2
Swanzey	36	24	102	14	16
Troy	8	3	34	5	6
Walpole	42	16	63	15	16
Westmoreland	15	7	53	7	5
Winchester	29	15	49	12	19
<b>TOTALS</b>	<b>559</b>	<b>196</b>	<b>1,155</b>	<b>243</b>	<b>246</b>

**VICE-PRESIDENT OF THE UNITED STATES  
CHESHIRE COUNTY/DEMOCRATIC**

	<i>Kucinich*</i>	<i>Gepphardt*</i>	<i>Hillary Clinton*</i>	<i>Mossley Braun*</i>	<i>Al Gore*</i>	<i>Sharpton*</i>
Alstead	7	0	0	5	0	3
Chesterfield	8	0	5	13	2	1
Dublin	0	3	0	2	0	0
Fitzwilliam	0	0	0	0	0	0
Gilsum	1	0	0	1	0	2
Harrisville	4	1	2	7	2	1
Hinsdale	4	1	7	1	1	0
Jaffrey	7	2	10	6	0	5
Keene Ward 1	11	6	5	9	2	4
Keene Ward 2	0	0	0	0	0	0
Keene Ward 3	9	3	6	9	2	4
Keene Ward 4	6	7	4	8	0	0
Keene Ward 5	5	9	4	9	0	0
Marlborough	0	0	0	0	0	0
Marlow	0	1	0	1	0	0
Nelson	3	0	1	0	0	0
Richmond	2	0	0	2	0	0
Rindge	11	2	6	5	4	0
Roxbury	2	0	0	0	1	0
Stoddard	0	0	1	1	0	0
Sullivan	0	0	0	3	0	3
Surry	1	0	1	1	0	0
Swanzy	6	5	0	7	2	1
Troy	5	2	3	2	0	1
Walpole	5	3	8	9	0	0
Westmoreland	2	3	3	2	0	1
Winchester	0	3	3	12	5	1
<b>TOTALS</b>	<b>99</b>	<b>51</b>	<b>69</b>	<b>115</b>	<b>21</b>	<b>27</b>

\*write-ins: **Jahncke**: 2-Harrisville; 1-Keene Wd2; 2-Nelson; 1-Walpole. **Shaheen**\*: 1-Chesterfield; 1-Keene Wd4; 1-Keene Wd5; 1-Stoddard; 1-Troy; 2-Walpole. **Nader**\*: 2-Gilsum; 1-Jaffrey; 1-Keene Wd1; 1-Keene Wd4; 1-Rindge; 1-Winchester. **Cheney**\*: 1-Keene Wd5; 1-Roxbury; 1-Troy. **McCain**\*: 1-Alstead; 1-Chesterfield; 1-Keene Wd1; 1-Swanzy. **Powell**\*: 1-Jaffrey; 1-Keene Wd1; 1-Keene Wd3; 1-Walpole. Miscellaneous write-ins: 120

**VICE-PRESIDENT OF THE UNITED STATES  
COOS COUNTY/DEMOCRATIC**

	Clark*	Dolan*	Edwards*	Kerry*	Lieberman*	Kucinich*	Gephardt*	Moseley Braun*	Al Gore*
Atk. & Gilm. Academy Gt	0	0	0	0	0	0	0	0	0
Bean's Grant	0	0	0	0	0	0	0	0	0
Bean's Purchase	0	0	0	0	0	0	0	0	0
Berlin Ward 1	34	15	42	11	11	3	11	1	2
Berlin Ward 2	27	6	42	16	11	0	7	0	1
Berlin Ward 3	28	9	30	21	15	0	8	3	1
Berlin Ward 4	24	11	29	5	13	1	3	1	1
Cambridge	0	0	0	0	0	0	0	0	0
Carroll	6	4	17	4	2	1	3	0	1
Chandler's Purchase	0	0	0	0	0	0	0	0	0
Clarksville	0	1	3	0	1	0	0	0	0
Colebrook	13	4	12	8	5	0	1	1	0
Columbia	4	1	1	1	2	0	1	0	0
Crawford's Purchase	0	0	0	0	0	0	0	0	0
Cutt's Grant	0	0	0	0	0	0	0	0	0
Dalton	2	1	8	4	4	0	1	0	2
Dix's Grant	0	0	0	0	0	0	0	0	0
Dixville	1	0	0	1	0	0	0	0	0
Dummer	1	2	4	2	2	0	0	0	0
Errol	0	0	0	2	0	0	0	0	0
Erving's Location	0	0	0	0	0	0	0	0	0
Gorham	46	11	61	14	17	1	6	0	1
Green's Grant	0	0	0	0	0	0	0	0	0
Hadley's Purchase	0	0	0	0	0	0	0	0	0
Jefferson	7	1	3	2	0	2	0	0	1
Kilkenny	0	0	0	0	0	0	0	0	0
Lancaster	12	14	36	8	5	2	1	7	2
Low & Burbank's Gt.	0	0	0	0	0	0	0	0	0
Martin's Location	0	0	0	0	0	0	0	0	0
Milan	13	0	16	5	2	1	3	0	0
Millsfield	0	0	0	0	0	0	0	0	0
Northumberland	0	0	0	0	0	0	0	0	0
Odell	0	0	0	0	0	0	0	0	0
Pinkham's Grant	0	0	0	0	0	0	0	0	0
Pittsburg	0	1	6	0	1	0	0	1	1
Randolph	2	0	14	1	4	2	2	5	0
Sargent's Purchase	0	0	0	0	0	0	0	0	0
Second College Gt.	0	0	0	0	0	0	0	0	0
Shelburne	2	1	7	1	5	0	1	1	0
Stark	7	0	5	2	4	0	1	1	0
Stewartstown	1	1	1	0	0	0	0	0	0
Stratford	2	2	6	2	1	0	2	0	0
Success	0	0	0	0	0	0	0	0	0
Thompson & Mes's Pur.	0	0	0	0	0	0	0	0	0
Wentworth's Loc.	0	0	0	0	0	0	0	0	0
Whitefield	13	3	15	6	10	2	3	2	2
<b>TOTALS</b>	<b>245</b>	<b>88</b>	<b>358</b>	<b>116</b>	<b>115</b>	<b>15</b>	<b>54</b>	<b>23</b>	<b>15</b>

\*write-ins: **Cheney\***: 2-Berlin Wd1; 1-Dalton; 1-Gorham. **Sharpton\***: 1-Dalton; 1-Gorham; 1-Jefferson; 2-Lancaster; 1-Randolph 1-Whitefield. Miscellaneous write-ins: 74

**VICE-PRESIDENT OF THE UNITED STATES  
GRAFTON COUNTY/DEMOCRATIC**

	Clark*	Dean*	Edwards*	Kerry*	Lieberman*	Gephardt*	Hillary Clinton*	Al Gore*	Sharpton*
Alexandria	0	0	0	0	0	0	0	0	0
Ashland	15	6	29	6	7	2	1	3	1
Bath	10	1	14	0	2	0	1	0	0
Benton	0	1	1	0	0	0	0	0	0
Bethlehem	19	9	31	9	7	2	6	2	2
Bridgewater	0	0	0	0	0	0	0	0	0
Bristol	14	6	53	18	15	3	4	0	1
Campton	31	11	36	12	18	0	3	0	0
Canaan	14	2	33	8	7	3	0	1	0
Dorchester	2	0	4	2	0	0	0	0	0
Easton	1	1	8	2	2	0	0	1	1
Ellsworth	2	0	2	1	1	0	0	0	0
Enfield	38	14	62	18	7	4	4	2	2
Franconia	5	4	25	5	6	1	2	0	1
Grafton	13	3	10	5	0	2	0	0	0
Groton	5	1	2	3	2	0	0	0	1
Hanover	125	58	370	60	23	6	0	5	4
Haverhill	12	7	22	9	7	4	2	0	0
Hebron	5	3	13	2	2	1	0	0	0
Holderness	14	6	38	6	1	3	1	0	1
Landaff	0	0	2	1	1	0	0	0	0
Lebanon Ward 1	1	1	1	1	1	1	1	1	1
Lebanon Ward 2	36	7	50	22	14	3	2	1	1
Lebanon Ward 3	1	1	1	1	0	0	1	1	1
Lincoln	13	8	18	4	0	2	1	0	0
Lisbon	6	4	9	6	4	0	0	0	0
Littleton	34	6	66	9	21	5	3	1	2
Livermore	0	0	0	0	0	0	0	0	0
Lyman	4	1	5	3	2	0	0	0	0
Lyme	2	5	34	7	2	2	2	0	2
Monroe	6	1	9	1	5	0	1	0	0
Orange	1	0	3	0	0	0	0	0	0
Orford	11	7	19	2	5	1	0	2	0
Piermont	5	4	6	3	2	0	3	0	0
Plymouth	42	12	67	24	26	3	4	1	4
Rumney	9	4	21	5	7	0	0	1	1
Sugar Hill	6	5	9	3	3	0	1	0	0
Thornton	15	2	19	4	6	1	3	0	0
Warren	2	0	12	2	0	1	2	0	0
Waterville Valley	1	0	7	0	0	0	0	0	0
Wentworth	2	5	8	0	1	0	1	0	0
Woodstock	9	5	16	3	7	1	0	1	1
<b>TOTALS</b>	<b>531</b>	<b>211</b>	<b>1,135</b>	<b>267</b>	<b>214</b>	<b>51</b>	<b>49</b>	<b>23</b>	<b>27</b>

\*write-ins: **Jahncke**: 1-Campton; 1-Grafton. Miscellaneous write-ins: 350

**VICE-PRESIDENT OF THE UNITED STATES  
HILLSBOROUGH COUNTY/DEMOCRATIC**

	<i>Clark*</i>	<i>Dean*</i>	<i>Edwards*</i>	<i>Kerry*</i>	<i>Lieberman*</i>	<i>Kucinich*</i>	<i>Shaheen*</i>	<i>Hillary Clinton*</i>
Amherst	62	15	224	42	47	8	0	9
Antrim	41	42	0	9	6	9	0	0
Bedford	72	20	180	28	68	0	0	0
Bennington	6	6	22	1	7	0	0	1
Brookline	25	12	68	12	11	1	0	2
Deering	17	6	20	2	10	1	0	2
Francestown	16	3	36	7	6	7	0	0
Goffstown	81	37	234	57	77	10	0	0
Greenfield	8	1	15	6	8	5	0	1
Greenville	9	5	32	4	5	0	0	1
Hancock	31	8	55	9	4	8	0	2
Hillsborough	37	13	78	24	23	4	0	5
Hollis	34	10	97	16	23	5	0	5
Hudson	101	54	251	45	76	0	0	12
Litchfield	32	9	83	12	27	4	0	3
Lyndeborough	10	6	41	2	6	2	0	0
Manchester Ward 1	79	25	189	31	45	5	0	0
Manchester Ward 2	43	24	127	23	36	8	1	4
Manchester Ward 3	35	15	100	29	34	10	2	6
Manchester Ward 4	42	18	97	29	31	10	1	11
Manchester Ward 5	31	23	65	16	29	4	0	3
Manchester Ward 6	52	16	119	17	33	5	3	8
Manchester Ward 7	36	16	110	33	42	5	2	8
Manchester Ward 8	50	14	135	31	47	6	3	8
Manchester Ward 9	63	24	128	33	55	4	3	6
Manchester Ward 10	56	22	111	19	34	2	0	7
Manchester Ward 11	46	18	91	19	22	1	0	4
Manchester Ward 12	39	16	100	22	35	6	3	2
Mason	8	4	30	9	4	1	0	1
Merrimack	146	63	345	68	133	0	0	19
Milford	83	36	206	26	60	5	3	8
Mont Vernon	20	11	45	5	8	5	0	2
Nashua Ward 1	0	0	0	0	0	0	0	0
Nashua Ward 2	40	14	112	16	32	3	0	5
Nashua Ward 3	51	24	131	28	28	6	0	8
Nashua Ward 4	29	15	79	18	23	2	1	6
Nashua Ward 5	70	22	146	22	44	2	0	8
Nashua Ward 6	62	25	80	27	41	4	0	0
Nashua Ward 7	46	18	92	13	38	2	0	5
Nashua Ward 8	52	20	131	22	28	3	0	0
Nashua Ward 9	48	16	104	20	37	8	0	10
New Boston	32	16	74	12	21	0	0	0
New Ipswich	23	4	55	11	20	2	0	2
Pelham	32	16	77	13	35	3	0	9
Peterborough	70	20	173	22	23	15	1	9
Sharon	4	2	5	1	2	0	0	0
Temple	13	4	43	6	11	3	0	3
Weare	40	17	80	22	24	5	1	9
Wilton	26	15	38	11	7	6	0	4
Windsor	1	0	3	0	0	0	0	0
<b>TOTALS</b>	<b>2,050</b>	<b>840</b>	<b>4,857</b>	<b>950</b>	<b>1,466</b>	<b>205</b>	<b>24</b>	<b>218</b>



**VICE-PRESIDENT OF THE UNITED STATES  
HILLSBOROUGH COUNTY/DEMOCRATIC**

	<i>Moseley Braun*</i>	<i>Gephardt*</i>	<i>Ralph Nader*</i>	<i>Al Gore*</i>	<i>Dick Cheney*</i>	<i>McCain*</i>	<i>Sharpton*</i>
Amherst	8	8	2	4	0	1	3
Antrim	8	2	0	0	0	0	0
Bedford	0	0	0	0	0	0	0
Bennington	2	0	1	1	0	0	1
Brookline	2	4	2	0	0	1	2
Deering	6	3	0	0	0	0	0
Francestown	6	2	0	2	0	0	2
Goffstown	17	19	0	0	0	0	4
Greenfield	2	2	0	1	0	0	1
Greenville	1	0	0	2	0	0	0
Hancock	4	1	1	2	0	1	2
Hillsborough	7	2	0	2	0	0	2
Hollis	0	10	2	1	0	0	3
Hudson	18	25	0	0	0	0	0
Litchfield	4	8	0	2	1	4	2
Lyndeborough	8	2	1	0	1	0	1
Manchester Ward 1	11	21	0	0	3	0	2
Manchester Ward 2	7	4	0	3	0	1	3
Manchester Ward 3	8	16	3	3	0	1	2
Manchester Ward 4	0	14	0	1	0	1	2
Manchester Ward 5	6	9	0	5	4	0	3
Manchester Ward 6	4	4	2	4	2	0	3
Manchester Ward 7	7	8	0	3	5	2	3
Manchester Ward 8	0	8	0	5	1	0	4
Manchester Ward 9	0	18	0	5	5	0	4
Manchester Ward 10	8	8	0	4	3	0	2
Manchester Ward 11	0	16	1	2	5	0	0
Manchester Ward 12	3	8	0	2	6	3	2
Mason	2	0	0	0	0	1	0
Merrimack	0	29	0	0	0	0	0
Milford	9	9	0	6	1	0	2
Mont Vernon	4	4	0	0	0	0	1
Nashua Ward 1	0	0	0	0	0	1	0
Nashua Ward 2	1	4	0	3	0	0	2
Nashua Ward 3	6	8	0	0	0	0	5
Nashua Ward 4	4	4	0	1	0	0	3
Nashua Ward 5	7	14	0	0	0	0	3
Nashua Ward 6	6	14	0	2	0	0	2
Nashua Ward 7	1	11	0	1	3	2	3
Nashua Ward 8	5	14	0	0	0	0	1
Nashua Ward 9	9	5	0	3	0	0	2
New Boston	0	0	0	0	0	0	0
New Ipswich	1	2	1	3	0	1	0
Pelham	7	10	0	0	1	1	0
Peterborough	12	7	2	2	0	1	3
Sharon	0	0	0	2	0	0	0
Temple	2	1	0	2	0	1	1
Weare	8	4	0	2	0	1	3
Wilton	4	3	2	0	0	3	0
Windsor	2	0	0	0	0	0	0
<b>TOTALS</b>	<b>237</b>	<b>365</b>	<b>20</b>	<b>81</b>	<b>41</b>	<b>27</b>	<b>84</b>

\*write-ins: **Powell\***: 1-Amherst; 1-Litchfield; 1-Manchester Wd3; 1-Manchester Wd8; 1-Nashua Wd1; 1-Nashua Wd6; 1-New Ipswich; 1-Pelham. Miscellaneous write-ins: 1,104

**VICE-PRESIDENT OF THE UNITED STATES  
MERRIMACK COUNTY/DEMOCRATIC**

	<i>Clark*</i>	<i>Dean*</i>	<i>Edwards*</i>	<i>Kerry*</i>	<i>Lieberman*</i>
Allenstown	32	11	48	15	19
Andover	22	9	43	16	11
Boscawen	0	0	0	0	0
Bow	41	18	150	28	39
Bradford	0	0	0	0	0
Canterbury	27	11	54	11	15
Chichester	17	9	41	6	8
Concord Ward 1	35	19	55	17	15
Concord Ward 2	31	15	50	8	16
Concord Ward 3	25	12	74	16	13
Concord Ward 4	50	12	80	12	21
Concord Ward 5	32	11	101	13	26
Concord Ward 6	36	21	60	13	14
Concord Ward 7	36	23	95	13	23
Concord Ward 8	0	0	0	0	0
Concord Ward 9	26	12	53	19	19
Concord Ward 10	43	21	154	13	36
Danbury	9	1	19	2	4
Dunbarton	6	4	45	4	13
Epsom	32	12	52	10	17
Franklin Ward 1	18	11	28	11	18
Franklin Ward 2	20	10	34	9	12
Franklin Ward 3	14	8	40	8	13
Henniker	49	17	75	19	15
Hill	10	5	15	3	4
Hooksett	48	26	127	24	43
Hopkinton	76	20	143	20	21
Loudon	27	21	49	7	4
Newbury	13	0	20	5	5
New London	44	19	103	21	21
Northfield	11	12	67	26	18
Pembroke	38	19	89	28	30
Pittsfield	17	6	24	6	6
Salisbury	11	4	22	0	0
Sutton	16	3	37	11	17
Warner	17	5	48	19	14
Webster	0	0	0	0	0
Wilmot	21	8	20	2	11
<b>TOTALS</b>	<b>950</b>	<b>415</b>	<b>2,115</b>	<b>435</b>	<b>561</b>

**VICE-PRESIDENT OF THE UNITED STATES  
MERRIMACK COUNTY/DEMOCRATIC**

	<i>Shalheen *</i>	<i>Mossley Braun*</i>	<i>Dick Cheney*</i>	<i>Kucinich *</i>	<i>Hillary Clinton*</i>
Allenstown	1	0	1	3	1
Andover	0	8	0	13	0
Boscawen	0	0	0	0	0
Bow	1	0	2	11	4
Bradford	0	0	0	0	0
Canterbury	0	10	0	3	0
Chichester	1	0	0	1	2
Concord Ward 1	2	3	0	0	4
Concord Ward 2	1	7	0	4	5
Concord Ward 3	1	8	1	1	4
Concord Ward 4	0	7	0	6	6
Concord Ward 5	0	15	0	5	4
Concord Ward 6	2	4	0	4	3
Concord Ward 7	0	9	0	5	4
Concord Ward 8	0	0	0	0	0
Concord Ward 9	0	5	0	1	6
Concord Ward 10	2	22	2	5	4
Danbury	1	0	0	3	0
Dunbarton	0	2	0	2	1
Epsom	2	3	1	2	3
Franklin Ward 1	0	3	1	1	2
Franklin Ward 2	0	3	0	0	0
Franklin Ward 3	3	1	0	3	1
Henniker	0	12	0	3	2
Hill	0	1	0	0	0
Hooksett	0	2	3	3	6
Hopkinton	0	12	0	12	0
Loudon	1	9	0	1	0
Newbury	0	1	0	0	1
New London	1	10	0	2	4
Northfield	0	2	19	0	6
Pembroke	3	8	0	5	3
Pittsfield	2	2	0	2	3
Salisbury	0	0	0	0	0
Sutton	0	2	0	3	2
Warner	1	4	0	3	4
Webster	0	0	0	0	0
Wilmot	0	1	0	1	0
<b>TOTALS</b>	<b>25</b>	<b>176</b>	<b>30</b>	<b>108</b>	<b>85</b>

\*write-ins: **Bleckner:** 4-Concord Wd4. **Jahncke:** 3-Concord Wd4; 2-Concord Wd2. **Powell\*:** 1-Bow; 1-Concord Wd10; 1-Hill; 1-Loudon; 2-Pembroke. Miscellaneous write-ins: 662

**VICE-PRESIDENT OF THE UNITED STATES  
ROCKINGHAM COUNTY/DEMOCRATIC**

	<i>Jahnke, r</i>	<i>Clark*</i>	<i>Dean*</i>	<i>Edwards*</i>	<i>Kerry*</i>	<i>Lieberman*</i>
Atkinson	0	18	8	63	8	28
Auburn	1	24	4	58	5	15
Brentwood	0	12	5	33	5	6
Candia	0	28	12	52	10	14
Chester	0	12	12	26	5	8
Danville	0	24	11	46	5	14
Deerfield	0	42	10	82	16	26
Derry	0	141	48	309	56	111
East Kingston	0	8	5	25	3	1
Epping	0	43	14	73	17	14
Exeter	12	120	38	255	33	58
Fremont	0	12	12	46	10	7
Greenland	0	12	4	28	10	11
Hampstead	0	45	9	116	8	40
Hampton	0	110	34	279	50	78
Hampton Falls	0	8	4	21	3	7
Kensington	0	20	3	30	7	5
Kingston	0	31	11	72	6	16
Londonderry	0	117	47	290	44	87
New Castle	0	14	5	43	8	1
Newfields	1	14	3	15	3	2
Newington	0	2	2	6	3	3
Newmarket	2	109	32	177	37	37
Newton	0	22	8	53	11	19
North Hampton	0	29	13	85	14	17
Northwood	1	17	12	34	8	8
Nottingham	0	27	16	57	11	15
Plaistow	0	27	17	94	16	21
Portsmouth Ward 1	0	47	13	79	14	13
Portsmouth Ward 2	0	67	17	129	22	24
Portsmouth Ward 3	0	25	11	51	8	14
Portsmouth Ward 4	0	43	15	138	22	25
Portsmouth Ward 5	0	57	16	95	23	19
Raymond	0	56	20	85	33	43
Rye	0	33	14	64	11	19
Salem	0	93	35	176	57	73
Sandown	0	20	14	43	0	15
Seabrook	0	50	22	0	0	0
South Hampton	0	4	8	16	2	3
Stratham	3	61	14	138	10	37
Windham	0	58	20	150	22	38
<b>TOTALS</b>	<b>20</b>	<b>1,702</b>	<b>618</b>	<b>3,632</b>	<b>636</b>	<b>992</b>

**VICE-PRESIDENT OF THE UNITED STATES  
ROCKINGHAM COUNTY/DEMOCRATIC**

	Kucinich*	Gepphardt*	Sharpton*	Cheney*	Moseley Braun*	McCain*
Atkinson	3	7	0	0	1	0
Auburn	2	7	1	1	1	0
Brentwood	3	2	3	0	3	0
Candia	3	2	1	0	1	1
Chester	2	5	0	0	0	0
Danville	0	0	0	2	1	0
Deerfield	2	5	1	1	10	2
Derry	19	20	6	1	19	4
East Kingston	3	1	0	0	1	0
Epping	4	4	1	0	6	2
Exeter	12	16	4	1	10	2
Fremont	0	1	0	0	8	0
Greenland	1	7	0	1	1	0
Hampstead	2	9	2	1	2	2
Hampton	5	34	7	3	4	0
Hampton Falls	2	1	0	0	1	0
Kensington	3	1	0	0	0	4
Kingston	3	5	2	0	3	1
Londonderry	10	20	0	0	11	0
New Castle	2	1	0	0	1	1
Newfields	0	0	0	0	4	0
Newington	0	1	2	0	0	0
Newmarket	16	11	1	0	15	1
Newton	1	7	2	1	0	0
North Hampton	1	7	2	0	6	0
Northwood	2	5	3	1	5	1
Nottingham	6	2	4	0	4	0
Plaistow	4	6	0	0	0	0
Portsmouth Ward 1	10	8	5	0	4	1
Portsmouth Ward 2	14	4	0	0	11	0
Portsmouth Ward 3	2	6	1	0	3	1
Portsmouth Ward 4	5	10	2	0	10	2
Portsmouth Ward 5	5	8	1	0	10	4
Raymond	2	0	1	1	8	0
Rye	3	2	1	0	6	0
Salem	5	14	2	1	7	3
Sandown	0	0	0	0	0	0
Seabrook	1	0	0	0	0	0
South Hampton	1	2	0	0	0	1
Stratham	3	14	5	2	6	1
Windham	7	12	1	0	8	0
<b>TOTALS</b>	<b>169</b>	<b>267</b>	<b>61</b>	<b>17</b>	<b>191</b>	<b>34</b>

\*write-ins: **Powell\***: 1-Atkinson; 1-Auburn;1-Danville; 1-Epping; 1-Greenland; 1-Nottingham; 1-South Hampton.  
Miscellaneous write-ins: 739

**VICE-PRESIDENT OF THE UNITED STATES  
STRAFFORD COUNTY/DEMOCRATIC**

	<i>Clark*</i>	<i>Dean*</i>	<i>Edwards*</i>	<i>Kerry*</i>	<i>Lieberman*</i>	<i>Kucinich*</i>
Barrington	64	34	104	27	26	0
Dover Ward 1	34	18	70	15	11	8
Dover Ward 2	36	15	71	23	16	6
Dover Ward 3	31	9	84	15	24	1
Dover Ward 4	28	10	86	9	20	6
Dover Ward 5	35	14	61	18	22	6
Dover Ward 6	28	12	58	12	17	1
Durham	85	18	157	1	1	13
Farmington	23	13	76	21	23	4
Lee	33	11	78	6	12	5
Madbury	19	6	34	6	5	2
Middleton	3	3	17	7	8	1
Milton	27	10	47	13	12	0
New Durham	26	8	28	8	9	4
Rochester Ward 1	29	13	64	15	21	4
Rochester Ward 2	12	7	43	10	22	1
Rochester Ward 3	25	9	26	10	19	3
Rochester Ward 4	32	10	47	17	26	4
Rochester Ward 5	28	7	44	11	14	0
Rochester Ward 6	0	0	0	0	0	0
Rollinsford	24	8	36	12	11	2
Somersworth Ward 1	10	0	33	7	12	0
Somersworth Ward 2	6	13	22	4	10	0
Somersworth Ward 3	11	5	31	7	7	2
Somersworth Ward 4	19	6	27	4	11	0
Somersworth Ward 5	13	3	29	3	6	0
Strafford	38	5	46	12	19	3
<b>TOTALS</b>	<b>719</b>	<b>267</b>	<b>1,419</b>	<b>293</b>	<b>384</b>	<b>76</b>

**VICE-PRESIDENT OF THE UNITED STATES  
STRAFFORD COUNTY/DEMOCRATIC**

	<i>Gephardt*</i>	<i>Hillary Clinton*</i>	<i>Shaheen*</i>	<i>Sharpton*</i>	<i>Moseley Braun*</i>	<i>Al Gore*</i>
Barrington	9	9	3	0	7	3
Dover Ward 1	0	2	4	3	7	1
Dover Ward 2	10	8	2	2	10	1
Dover Ward 3	9	7	4	2	4	2
Dover Ward 4	9	7	0	2	10	4
Dover Ward 5	4	5	1	1	3	3
Dover Ward 6	11	1	2	0	2	2
Durham	8	0	1	7	17	1
Farmington	6	2	0	2	8	2
Lee	5	3	0	0	8	2
Madbury	3	0	3	0	2	0
Middleton	1	0	0	1	3	0
Milton	0	5	0	0	0	0
New Durham	0	0	1	2	3	0
Rochester Ward 1	0	5	2	0	3	1
Rochester Ward 2	4	2	1	2	3	3
Rochester Ward 3	7	5	1	1	0	1
Rochester Ward 4	7	1	0	1	2	1
Rochester Ward 5	6	2	1	0	0	1
Rochester Ward 6	0	3	2	0	0	3
Rollinsford	6	1	4	2	0	2
Somersworth Ward 1	3	1	1	1	2	0
Somersworth Ward 2	2	4	0	0	1	0
Somersworth Ward 3	5	4	1	0	0	0
Somersworth Ward 4	0	6	1	0	1	2
Somersworth Ward 5	1	0	0	1	0	2
Strafford	1	2	0	2	7	2
<b>TOTALS</b>	<b>117</b>	<b>85</b>	<b>35</b>	<b>32</b>	<b>103</b>	<b>39</b>

\*write-ins: **Powell\***: 3-Barrington; 4-Dover Wd6; 1-Farmington. **McCain\***: 1-Dover Wd5; 1-Farmington; 1-Rochester Wd1; 1-Somersworth Wd3. **Cheney\***: 1-Barrington; 2-Farmington; 1-Rochester Wd1; 1-Rochester Wd4; 1-Somersworth Wd3. Miscellaneous write-ins: 206



**VICE-PRESIDENT OF THE UNITED STATES  
SULLIVAN COUNTY/DEMOCRATIC**

	<i>Clark*</i>	<i>Dean*</i>	<i>Edwards*</i>	<i>Kerry*</i>	<i>Lieberman*</i>
Acworth	3	4	8	3	3
Charlestown	45	17	99	18	19
Claremont Ward 1	23	8	73	40	12
Claremont Ward 2	28	19	105	23	22
Claremont Ward 3	12	9	40	13	18
Cornish	19	5	37	13	2
Croydon	1	4	4	1	0
Goshen	3	2	13	1	1
Grantham	24	5	39	11	8
Langdon	5	5	6	6	5
Lempster	8	3	17	3	2
Newport	26	13	66	15	11
Plainfield	34	12	49	18	3
Springfield	8	3	10	1	5
Sunapee	27	4	58	12	13
Unity	4	3	22	4	2
Washington	7	1	15	3	3
<b>TOTALS</b>	<b>277</b>	<b>117</b>	<b>661</b>	<b>185</b>	<b>129</b>

	<i>Kucinich*</i>	<i>Hillary Clinton*</i>	<i>Moseley Braun*</i>	<i>Gephardt*</i>	<i>Gore*</i>
Acworth	6	0	5	0	0
Charlestown	5	4	4	5	3
Claremont Ward 1	0	8	1	1	0
Claremont Ward 2	4	2	4	3	1
Claremont Ward 3	0	0	0	0	0
Cornish	6	3	8	0	0
Croydon	0	1	0	1	0
Goshen	3	0	0	1	0
Grantham	4	0	4	4	1
Langdon	0	0	3	1	0
Lempster	0	1	2	0	0
Newport	1	5	4	4	2
Plainfield	5	0	5	3	3
Springfield	2	0	2	1	0
Sunapee	7	2	7	2	0
Unity	1	1	1	2	1
Washington	2	0	0	3	0
<b>TOTALS</b>	<b>46</b>	<b>27</b>	<b>50</b>	<b>31</b>	<b>11</b>

\*write-ins: **Nader\***: 1-Acworth; 1-Claremont Wd1; 1-Claremont Wd2.1-Springfield; 3-Sunapee; 1-Unity. **Shaheen\***: 1-Claremont Wd1; 1-Langdon; 1-Lempster; 1-Newport; 1-Sunapee. **Cheney\***: 1-Claremont Wd1; 4-Claremont Wd3; 1-Newport; 1-Plainfield; 1-Unity. **McCain\***: 2-Charlestown; 1-Claremont Wd1; 1-Langdon; 2-Sunapee; 1-Washington. **Sharpton\***: 1-Acworth; 1-Claremont Wd2; 1-Grantham; 2-Newport; 2-Plainfield; 1-Sunapee; 1-Unity. **Powell\***: 1-Charlestown; 2-Claremont Wd2; 1-Newport; 1-Plainfield; 1-Sunapee. Miscellaneous write-in votes: 53

**SUMMARY BY COUNTIES/BALLOTS CAST**

	Republican			Democratic		
	Reg.	Abs.	Total	Reg.	Abs.	Total
Belknap	3,689	260	3,949	8,577	542	9,119
Carroll	2,937	236	3,173	7,484	483	7,967
Cheshire	3,715	137	3,852	14,381	703	15,084
Coos	1,747	90	1,837	5,451	256	5,707
Grafton	4,384	305	4,689	14,958	1,080	16,038
Hillsborough	19,278	798	20,076	60,579	2,924	63,503
Merrimack	9,110	371	9,481	26,054	1,488	27,542
Rockingham	14,352	781	15,133	45,836	2,248	48,084
Strafford	4,687	213	4,900	19,665	906	20,571
Sullivan	2,231	93	2,324	7,277	417	7,694
<b>TOTALS</b>	<b>66,130</b>	<b>3,284</b>	<b>69,414</b>	<b>210,262</b>	<b>11,047</b>	<b>221,309</b>

**SUMMARY BY COUNTIES/NAMES ON CHECKLIST**

	Rep.	Dem.	Und.	Total	No. 1	No. 2R	No. 2D	No. 3
	(*see below for details)							
Belknap	14,071	7,009	12,303	33,383	1,182	357	3,920	3,404
Carroll	12,284	5,679	13,391	31,354	920	387	4,596	3,462
Cheshire	12,469	13,801	17,454	43,724	1,956	384	7,256	5,133
Coos	5,728	5,807	6,897	18,432	481	273	2,406	1,816
Grafton	16,200	13,279	19,547	49,026	2,044	490	7,263	5,876
Hillsborough	72,483	60,808	71,915	205,206	7,492	2,202	25,994	23,949
Merrimack	28,806	22,545	29,262	80,613	4,037	929	12,171	10,589
Rockingham	58,663	43,419	68,105	170,187	5,104	1,842	21,374	17,967
Strafford	18,077	20,139	22,227	60,443	2,887	446	7,509	5,917
Sullivan	7,748	6,900	8,951	23,599	787	392	3,145	2,622
<b>TOTALS</b>	<b>246,529</b>	<b>199,386</b>	<b>270,052</b>	<b>715,967</b>	<b>26,890</b>	<b>7,702</b>	<b>95,634</b>	<b>80,735</b>

1. Number of persons who registered to vote at the polling place on Presidential Primary Election Day.
2. Number of undeclared voters declaring a party then voting Republican or Democratic on Presidential Primary Election Day.
3. Number of undeclared voters declaring a party and then voting on Presidential Primary Election Day who returned to undeclared status before leaving the polling place.

## BELKNAP COUNTY/BALLOTS CAST

	Republican			Democratic		
	Reg.	Abs.	Total	Reg.	Abs.	Total
Alton	340	46	386	626	44	670
Barnstead	242	13	255	631	36	667
Belmont	399	8	407	830	15	845
Center Harbor	92	10	102	169	17	186
Gilford	502	16	518	1,206	74	1,280
Gilmanton	264	13	277	535	33	568
Laconia Wd 1	192	32	224	382	44	426
Laconia Wd 2	137	21	158	340	28	368
Laconia Wd 3	153	7	160	361	26	387
Laconia Wd 4	146	9	155	381	28	409
Laconia Wd 5	94	7	101	330	21	351
Laconia Wd 6	192	10	202	396	26	422
Meredith	397	26	423	982	67	1,049
New Hampton	167	15	182	362	24	386
Sanbornton	178	8	186	523	38	561
Tilton	194	19	213	523	21	544
Totals	3,689	260	3,949	8,577	542	9,119

## BELKNAP COUNTY/NAMES ON CHECKLIST

	Rep.	Dem.	Und.	Total	No. 1	No. 2R	No. 2D	No. 3
Alton	1,464	422	1,246	3,132	85	44	384	351
Barnstead	893	534	1,132	2,559	100	39	341	275
Belmont	1,529	854	1,037	3,420	149	26	198	210
Center Harbor	351	119	291	761	27	8	91	94
Gilford	2,149	675	2,198	5,022	99	39	635	450
Gilmanton	879	467	713	2,059	78	35	323	250
Laconia Wd 1	736	361	556	1,653	40	12	137	149
Laconia Wd 2	559	356	351	1,266	46	10	140	118
Laconia Wd 3	491	295	442	1,228	41	12	78	92
Laconia Wd 4	545	382	175	1,102	48	18	157	136
Laconia Wd 5	398	410	261	1,069	33	12	148	69
Laconia Wd 6	699	373	483	1,555	56	12	178	139
Meredith	1,517	673	1,529	3,719	143	40	522	562
New Hampton	477	279	397	1,153	44	15	176	138
Sanbornton	707	325	779	1,811	85	11	242	177
Tilton	677	484	713	1,874	108	24	170	194
Totals	14,071	7,009	12,303	33,383	1,182	357	3,920	3,404

### CARROLL COUNTY/BALLOTS CAST

	Republican			Democratic		
	Reg.	Abs.	Total	Reg.	Abs.	Total
Albany	33	0	33	130	7	137
Bartlett	192	6	198	614	23	637
Brookfield	63	0	63	111	12	123
Chatham	24	0	24	42	5	47
Conway	387	31	418	1404	86	1490
Eaton	39	2	41	95	6	101
Effingham	59	6	65	205	12	217
Freedom	121	13	134	253	24	277
Hale's Loc.	12	2	14	12	0	12
Hart's Loc.	7	6	13	16	1	17
Jackson	80	9	89	333	29	362
Madison	132	9	141	395	24	419
Moultonborough	453	41	494	680	19	699
Ossipee	213	12	225	451	27	478
Sandwich	132	11	143	359	27	386
Tamworth	166	7	173	466	24	490
Tuftonboro	172	19	191	348	29	377
Wakefield	209	16	225	540	42	582
Wolfeboro	443	46	489	1030	86	1116
Totals	2,937	236	3,173	7,484	483	7,967

### CARROLL COUNTY/NAMES ON CHECKLIST

	Rep.	Dem.	Und.	Total	No. 1	No. 2R	No. 2D	No. 3
Albany	119	77	209	405	19	1	89	81
Bartlett	806	537	755	2,098	79	17	363	247
Brookfield	193	83	148	424	16	3	61	54
Chatham	88	38	63	189	7	5	20	23
Conway	1,857	951	2,943	5,751	146	45	837	653
Eaton	102	67	107	276	13	2	46	39
Effingham	245	127	404	776	22	6	127	101
Freedom	378	153	598	1,129	46	19	133	152
Hale's Loc.	63	10	37	110	0	0	7	4
Hart's Loc.	11	7	12	30	30	2	12	14
Jackson	228	132	409	769	38	13	279	227
Madison	454	243	706	1,403	38	21	229	224
Moultonborough	1,589	457	1,230	3,276	64	61	441	355
Ossipee	1,113	467	1,169	2,749	41	19	252	157
Sandwich	428	381	216	1,025	23	8	118	93
Tamworth	602	331	796	1,729	43	27	274	125
Tuftonboro	786	167	733	1,686	57	18	257	214
Wakefield	1,067	522	1,053	2,642	100	32	295	251
Wolfeboro	2,155	929	1,803	4,887	138	88	756	448
Totals	12,284	5,679	13,391	31,354	920	387	4,596	3,462

## CHESHIRE COUNTY/BALLOTS CAST

	Republican			Democratic		
	Reg.	Abs.	Total	Reg.	Abs.	Total
Alstead	109	3	112	409	27	436
Chesterfield	158	5	163	736	24	760
Dublin	148	16	164	399	26	425
Fitzwilliam	116	0	116	432	21	453
Gilsum	57	0	57	126	4	130
Harrisville	41	1	42	363	25	388
Hinsdale	131	3	134	583	8	591
Jaffrey	346	19	365	954	68	1,022
Keene Wd1	93	10	103	772	34	806
Keene Wd2	194	3	197	1,041	49	1,090
Keene Wd3	197	11	208	915	59	974
Keene Wd4	268	11	279	1,004	50	1,054
Keene Wd5	295	5	300	1,001	72	1,073
Marlborough	89	2	91	518	13	531
Marlow	39	3	42	169	5	174
Nelson	40	0	40	191	15	206
Richmond	43	2	45	213	8	221
Rindge	299	1	300	789	28	817
Roxbury	17	0	17	66	0	66
Stoddard	73	9	82	206	13	219
Sullivan	33	2	35	143	4	147
Surry	52	0	52	164	6	170
Swanzey	373	9	382	1,050	48	1,098
Troy	93	2	95	361	7	368
Walpole	215	9	224	818	31	849
Westmoreland	88	6	94	399	31	430
Winchester	108	5	113	559	27	586
Totals	3,715	137	3,852	14,381	703	15,084

## CHESHIRE COUNTY/NAMES ON CHECKLIST

	Rep.	Dem.	Und.	Total	No. 1	No. 2R	No. 2D	No. 3
Alstead	332	359	517	1,208	42	13	223	183
Chesterfield	747	673	781	2,201	76	11	365	276
Dublin	468	345	357	1,170	47	4	216	156
Fitzwilliam	217	423	763	1,403	36	19	265	185
Gilsum	148	114	188	450	20	3	45	27
Harrisville	113	211	417	741	32	9	194	195
Hinsdale	513	613	766	1,892	57	15	172	151
Jaffrey	1,017	858	1,178	3,053	93	44	491	363
Keene Wd1	405	976	894	2,275	225	7	322	243
Keene Wd2	690	1,092	991	2,773	179	15	325	281
Keene Wd3	692	1,070	820	2,582	134	25	424	192
Keene Wd4	960	1,271	946	3,177	160	24	651	318
Keene Wd5	947	1,123	907	2,977	121	17	414	314
Marlborough	268	350	644	1,262	76	9	304	230
Marlow	148	146	228	522	15	5	91	89
Nelson	137	187	190	514	16	4	98	69
Richmond	234	189	283	706	28	6	105	74
Rindge	1,041	472	1,561	3,074	158	21	137	495
Roxbury	37	59	56	152	5	5	31	20
Stoddard	230	123	294	647	19	23	101	114
Sullivan	97	93	189	379	23	6	82	61
Surry	182	133	155	470	15	2	66	65
Swanzey	1,173	1,175	1,259	3,607	149	36	468	181
Troy	310	339	551	1,200	44	8	159	126
Walpole	587	471	1,162	2,220	79	32	444	399
Westmoreland	267	257	486	1,010	42	11	861	233
Winchester	509	679	871	2,059	65	10	202	93
Totals	12,469	13,801	17,454	43,724	1,956	384	7,256	5,133

## COOS COUNTY/BALLOTS CAST

	Republican			Democratic		
	Reg.	Abs.	Total	Reg.	Abs.	Total
Berlin Ward 1	76	0	76	601	16	617
Berlin Ward 2	89	7	96	554	21	575
Berlin Ward 3	151	11	162	601	42	643
Berlin Ward 4	46	2	48	523	12	535
Carroll	47	1	48	143	15	158
Clarksville	28	2	30	25	1	26
Colebrook	157	3	160	228	7	235
Columbia	41	1	42	55	8	63
Dalton	55	4	59	106	5	111
Dixville	6	5	11	13	2	15
Dummer	21	4	25	46		46
Errol	23	2	25	40	1	41
Gorham	151	6	157	671	18	689
Green's Grant	0	0	0	2	0	2
Jefferson	93	3	96	111	5	116
Lancaster	247	6	253	450	15	465
Milan	82	1	83	208	15	223
Millsfield	2	0	2	5	0	5
Northumberland	90	1	91	318	14	332
Pinkhams' Grant	0	0	0	2	1	3
Pittsburg	57	2	59	51	4	55
Randolph	31	18	49	99	24	123
Shelburne	26	2	28	77	3	80
Stark	34	2	36	70	3	73
Stewartstown	46	4	50	67	1	68
Stratford	23	0	23	80	4	84
Wentworth's Loc.	2	0	2	6	0	6
Whitefield	123	3	126	299	19	318
Totals	1,747	90	1,837	5,451	256	5,707

No ballots cast: Atkinson & Gilmanton Academy Grant, Bean's Grant, Bean's Purchase, Cambridge, Chandler's Purchase, Crawford's Purchase, Cutt's Grant, Dix's Grant, Erving's Location, Hadley's Purchase, Kilkenny, Low & Burbank's Grant, Martin's Location, Odell, Sargent's Purchase, Second College Grant, Success, Thompson & Meserve's Purchase



## COOS COUNTY/NAMES ON CHECKLIST

	Rep.	Dem.	Und.	Total	No. 1	No. 2R	No. 2D	No. 3
Berlin Ward 1	207	681	338	1,226	44	11	268	85
Berlin Ward 2	229	544	496	1,269	21	28	269	212
Berlin Ward 3	420	731	342	1,493	44	21	250	144
Berlin Ward 4	140	595	375	1,110	29	13	208	114
Cambridge	1	—	2	3	—	—	—	—
Carroll	169	108	229	506	22	11	61	51
Clarksville	54	19	85	158	5	8	17	23
Colebrook	518	212	638	1,368	43	21	159	125
Columbia	134	56	128	318	8	6	31	27
Dalton	169	57	336	562	15	20	67	78
Dixville	11	3	12	26	—	1	15	12
Dummer	57	39	96	192	8	12	29	41
Errol	45	18	175	238	5	10	32	33
Gorham	492	777	515	1,784	65	18	200	171
Green's Grant	—	—	3	3	—	—	2	2
Jefferson	328	106	187	621	14	6	44	45
Lancaster	802	358	736	1,896	41	16	231	163
Milan	216	214	311	741	17	13	97	93
Millsfield	2	5	5	12	—	2	5	7
Northumberland	338	477	490	1,305	17	20	120	96
Pinkhams' Grant	1	2	7	10	1	—	2	1
Pittsburg	318	73	174	565	8	9	24	20
Randolph	91	92	96	279	9	8	52	51
Shelburne	100	65	104	269	6	4	45	37
Stark	100	67	139	306	7	4	38	36
Stewartstown	164	75	268	507	11	2	13	13
Stratford	96	88	195	379	2	2	34	36
Wentworth's Loc.	4	7	15	26	—	—	3	3
Whitefield	522	338	400	1,260	39	7	90	97
Totals	5,728	5,807	6,897	18,432	481	273	2,406	1,816

No names on checklist: Atkinson & Gilmanton Academy Grant, Bean's Grant, Bean's Purchase, Chandler's Purchase, Crawford's Purchase, Cutt's Grant, Dix's Grant, Erving's Location, Hadley's Purchase, Kilkenny, Low & Burbank's Grant, Martin's Location, Odell, Sargent's Purchase, Second College Grant, Success, Thompson & Meserve's Purchase

## GRAFTON COUNTY/BALLOTS CAST

	Republican			Democratic		
	Reg.	Abs.	Total	Reg.	Abs.	Total
Alexandria	103	4	107	215	15	230
Ashland	146	2	148	306	8	314
Bath	63	4	67	100	7	107
Benton	31	0	31	28	1	29
Bethlehem	125	12	137	448	24	472
Bridgewater	83	4	87	153	9	162
Bristol	207	10	217	442	33	475
Campton	187	3	190	474	22	496
Canaan	125	9	134	546	28	574
Dorchester	23	0	23	40	4	44
Easton	12	2	14	83	8	91
Ellsworth	11	0	11	21	1	22
Enfield	196	12	208	723	57	780
Franconia	73	6	79	259	20	279
Grafton	67	2	69	190	6	196
Groton	42	2	44	66	0	66
Hanover	268	32	300	3,141	306	3,447
Haverhill	319	10	329	337	23	360
Hebron	61	5	66	91	14	105
Holderness	148	14	162	419	53	472
Landaff	30	0	30	41	6	47
Lebanon Wd1	174	7	181	884	48	932
Lebanon Wd2	128	20	148	829	69	898
Lebanon Wd3	179	14	193	754	57	811
Lincoln	71	4	75	245	9	254
Lisbon	100	1	101	117	7	124
Littleton	390	54	444	709	43	752
Livermore	0	0	0	0	0	0
Lyman	24	6	30	68	5	73
Lyme	78	1	79	537	50	587
Monroe	88	9	97	90	9	99
Orange	15	1	16	59	5	64
Orford	71	3	74	236	14	250
Piermont	61	2	63	131	11	142
Plymouth	228	12	240	911	27	938
Rumney	105	8	113	245	21	266
Sugar Hill	43	5	48	150	7	157
Thornton	90	8	98	411	26	437
Warren	77	4	81	101	1	102
Waterville Valley	20	5	25	76	9	85
Wentworth	68	1	69	91	4	95
Woodstock	54	7	61	191	13	204
Totals	4,384	305	4,689	14,958	1,080	16,038

## GRAFTON COUNTY/NAMES ON CHECKLIST

	Rep.	Dem.	Und.	Total	No. 1	No. 2R	No. 2D	No. 3
Alexandria	324	134	487	945	15	14	140	123
Ashland	425	235	410	1070	61	19	156	142
Bath	192	121	181	494	4	16	77	52
Benton	89	36	58	183	4	1	5	13
Bethlehem	489	392	626	1507	56	9	228	163
Bridgewater	336	142	216	694	24	9	84	69
Bristol	633	263	814	1710	68	37	297	254
Campton	504	247	794	1545	77	25	248	180
Canaan	579	519	827	1925	79	17	337	122
Dorchester	70	41	93	204	7	3	27	29
Easton	60	58	84	202	11	1	54	40
Ellsworth	14	2	48	64	—	3	20	23
Enfield	787	828	740	2355	107	9	185	194
Franconia	251	137	383	771	22	12	170	140
Grafton	243	132	390	765	18	11	111	86
Groton	124	48	136	308	14	8	45	43
Hanover	1,252	3,019	2,333	6604	416	16	1,477	1,071
Haverhill	1,111	271	675	2057	58	26	103	76
Hebron	223	61	142	426	19	7	72	65
Holderness	524	360	511	1395	53	24	274	196
Landaff	77	46	96	219	12	5	16	16
Lebanon Wd1	756	898	822	2476	130	11	403	289
Lebanon Wd2	611	674	926	2211	141	8	190	282
Lebanon Wd3	721	971	611	2303	101	22	268	188
Lincoln	299	199	473	971	36	7	154	143
Lisbon	336	152	258	746	19	9	53	45
Littleton	1,521	724	1,009	3254	90	28	152	208
Livermore	—	—	—	—	—	—	—	—
Lyman	106	57	135	298	6	3	36	36
Lyme	268	443	719	1430	36	15	284	212
Monroe	278	101	131	510	8	8	61	21
Orange	48	48	87	183	5	1	32	23
Orford	266	183	331	780	21	6	148	124
Piermont	175	92	200	467	12	13	87	70
Plymouth	902	893	1,533	3328	165	14	419	421
Rumney	389	150	428	967	26	14	179	168
Sugar Hill	127	98	183	408	16	—	80	55
Thornton	369	212	805	1386	46	27	302	223
Warren	236	78	212	526	14	8	50	50
Waterville Valley	51	32	90	173	6	3	55	58
Wentworth	224	63	175	462	22	13	51	64
Woodstock	210	119	375	704	19	8	133	99
Totals	16,200	13,279	19,547	49,026	2,044	490	7,263	5,876

## HILLSBOROUGH COUNTY/BALLOTS CAST

	Republican			Democratic		
	Reg.	Abs.	Total	Reg.	Abs.	Total
Amherst	672	29	701	2,034	146	2,180
Antrim	208	1	209	478	8	486
Bedford	1,453	117	1,570	2,771	273	3,044
Bennington	100	1	101	192	9	201
Brookline	236	3	239	804	31	835
Deering	92	8	100	304	14	318
Francestown	116	10	126	359	13	372
Goffstown	1,056	23	1,079	2,492	90	2,582
Greenfield	115	-	115	269	9	278
Greenville	79	1	80	280	18	298
Hancock	160	7	167	478	50	528
Hillsborough	389	22	411	741	26	767
Hollis	489	14	503	1,505	73	1,578
Hudson	923	24	947	3,103	94	3,197
Litchfield	389	19	408	1,045	33	1,078
Lyndeborough	126	5	131	333	7	340
Manchester Wd1	708	42	750	1,916	151	2,067
Manchester Wd2	449	32	481	1,541	88	1,629
Manchester Wd3	214	28	242	914	97	1,011
Manchester Wd4	324	30	354	1,145	65	1,210
Manchester Wd5	218	8	226	1,026	45	1,071
Manchester Wd6	474	27	501	1,485	102	1,587
Manchester Wd7	401	7	408	1,340	45	1,385
Manchester Wd8	521	8	529	1,527	37	1,564
Manchester Wd9	394	12	406	1,470	67	1,537
Manchester Wd10	481	11	492	1,458	75	1,533
Manchester Wd11	320	7	327	1,030	27	1,057
Manchester Wd12	412	40	452	1,128	84	1,212
Mason	88	5	93	267	8	275
Merrimack	1,386	26	1,412	4,090	150	4,240
Milford	776	29	805	2,073	64	2,137
Mont Vernon	196	4	200	447	17	464
Nashua Wd1	477	19	496	1,852	97	1,949
Nashua Wd2	390	6	396	1,366	64	1,430
Nashua Wd3	339	3	342	1,534	51	1,585
Nashua Wd4	187	1	188	983	35	1,018
Nashua Wd5	534	16	550	2,026	59	2,085
Nashua Wd6	276	22	298	1,411	73	1,484
Nashua Wd7	282	26	308	1,316	58	1,374
Nashua Wd8	281	5	286	1,441	66	1,507
Nashua Wd9	369	23	392	1,669	79	1,748
New Boston	323	7	330	829	40	869
New Ipswich	295	9	304	542	15	557
Pelham	492	12	504	1,663	42	1,705
Peterborough	346	29	375	1,509	118	1,627
Sharon	27	3	30	91	7	98
Temple	102	2	104	324	18	342
Weare	362	10	372	1,123	40	1,163
Wilton	214	3	217	812	44	856
Windsor	17	2	19	43	2	45
Totals	19,278	798	20,076	60,579	2,924	63,503

## HILLSBOROUGH COUNTY/NAMES ON CHECKLIST

	Rep.	Dem.	Und.	Total	No. 1	No. 2R	No. 2D	No. 3
Amherst	2,997	1,751	2,159	6,907	225	36	1,059	801
Antrim	523	430	467	1,420	86	11	196	166
Bedford	6,847	2,669	3,942	13,458	216	91	1,316	1,218
Bennington	97	141	64	302	26	3	96	64
Brookline	749	389	1,337	2,475	67	29	558	491
Deering	353	172	459	984	32	11	178	207
Francestown	385	250	430	1,065	26	15	209	182
Goffstown	3,578	2,208	3,734	9,520	305	152	1,176	1,061
Greenfield	303	199	316	818	48	16	137	107
Greenville	210	216	580	1,006	40	6	102	108
Hancock	317	473	512	1,302	64	5	258	221
Hillsborough	1,050	595	1,228	2,873	125	43	385	562
Hollis	1,813	831	1,816	4,460	107	48	917	875
Hudson	3,910	2,999	4,564	11,473	372	120	1,129	1,175
Litchfield	1,417	841	1,976	4,234	128	49	521	513
Lyndeborough	315	209	631	1,155	74	26	209	205
Manchester Wd1	2,382	2,138	1,223	5,743	210	64	644	555
Manchester Wd2	1,527	1,658	1,026	4,211	297	29	552	483
Manchester Wd3	917	1,337	960	3,214	213	22	341	296
Manchester Wd4	1,050	1,383	1,129	3,562	207	47	408	398
Manchester Wd5	747	1,323	732	2,802	187	20	270	222
Manchester Wd6	1,675	1,734	1,291	4,700	250	66	486	469
Manchester Wd7	1,307	1,841	854	4,002	232	59	484	396
Manchester Wd8	1,710	1,725	1,232	4,667	187	55	482	483
Manchester Wd9	1,249	1,798	1,134	4,181	178	38	414	396
Manchester Wd10	1,395	1,834	1,104	4,333	196	56	387	369
Manchester Wd11	991	1,411	937	3,339	207	59	405	324
Manchester Wd12	1,576	1,403	1,207	4,186	228	49	392	400
Mason	228	185	420	833	19	21	183	130
Merrimack	6,289	4,142	5,293	15,724	384	134	1,852	1,713
Milford	3,223	2,036	3,357	8,616	256	88	1,147	950
Mont Vernon	540	362	543	1,445	43	25	245	219
Nashua Wd1	2,031	1,914	1,911	5,856	164	76	876	787
Nashua Wd2	1,723	1,379	1,833	4,935	208	42	576	590
Nashua Wd3	1,431	1,496	1,755	4,682	183	32	513	623
Nashua Wd4	662	1,238	1,275	3,175	173	30	318	360
Nashua Wd5	1,660	1,556	2,144	5,360	157	40	659	664
Nashua Wd6	1,112	1,589	1,492	4,193	159	38	363	434
Nashua Wd7	1,168	1,372	1,430	3,970	117	36	408	467
Nashua Wd8	1,349	1,308	1,929	4,586	183	34	556	631
Nashua Wd9	1,654	1,559	2,015	5,228	159	35	703	754
New Boston	1,139	520	1,201	2,860	93	43	406	449
New Ipswich	936	328	1,283	2,547	71	71	316	387
Pelham	1,920	2,368	2,374	6,662	105	100	854	551
Peterborough	1,193	1,349	1,548	4,090	158	30	775	542
Sharon	78	64	107	249	8	7	50	47
Temple	212	164	409	785	38	18	211	189
Weare	1,776	1,125	1,646	4,547	148	36	784	415
Wilton	737	761	823	2,321	121	28	460	277
Windsor	32	35	83	150	12	13	28	23
<b>Totals</b>	<b>72,483</b>	<b>60,808</b>	<b>71,915</b>	<b>205,206</b>	<b>7,492</b>	<b>2,202</b>	<b>25,994</b>	<b>23,949</b>

## MERRIMACK COUNTY/BALLOTS CAST

	Republican			Democratic		
	Reg.	Abs.	Total	Reg.	Abs.	Total
Allenstown	196	2	198	779	13	792
Andover	151	4	155	478	20	498
Boscawen	215	19	234	536	45	581
Bow	679	28	707	1,499	81	1,580
Bradford	137	6	143	338	29	367
Canterbury	141	5	146	665	20	685
Chichester	197	9	206	453	17	470
Concord Wd1	261	8	269	874	27	901
Concord Wd2	165	3	168	658	29	687
Concord Wd3	217	6	223	667	40	707
Concord Wd4	129	15	144	942	85	1,027
Concord Wd5	250	55	305	1,014	162	1,176
Concord Wd6	156	6	162	665	36	701
Concord Wd7	289	11	300	977	77	1,054
Concord Wd8	233	8	241	632	31	663
Concord Wd9	207	3	210	609	43	652
Concord Wd10	355	9	364	1,210	91	1,301
Danbury	101	5	106	162	14	176
Dunbarton	270	6	276	459	11	470
Epsom	304	10	314	682	22	704
Franklin Wd1	176	4	180	441	12	453
Franklin Wd2	111	1	112	369	9	378
Franklin Wd3	148	7	155	438	21	459
Henniker	282	16	298	907	31	938
Hill	75	2	77	173	7	180
Hooksett	808	8	816	1,750	40	1,790
Hopkinton	510	16	526	1,305	129	1,434
Loudon	317	4	321	736	13	749
Newbury	168	6	174	393	34	427
New London	371	46	417	880	115	995
Northfield	207	3	210	687	19	706
Pembroke	395	16	411	1,164	51	1,215
Pittsfield	249	6	255	477	9	486
Salisbury	60	1	61	250	9	259
Sutton	158	9	167	445	17	462
Warner	218	5	223	647	36	683
Webster	107	1	108	362	12	374
Wilmot	97	2	99	331	31	362
TOTALS	9,110	371	9,481	26,054	1,488	27,542

## MERRIMACK COUNTY/NAMES ON CHECKLIST

	Rep.	Dem.	Und.	Total	No. 1	No. 2R	No. 2D	No. 3
Allentown	501	806	904	2,211	160	52	430	187
Andover	403	315	604	1,322	80	12	227	222
Boscawen	565	350	963	1,878	87	15	72	81
Bow	2,203	1,069	1,641	4,913	162	49	725	752
Bradford	319	189	455	963	46	31	191	222
Canterbury	432	403	846	1,681	66	23	407	410
Chichester	480	233	803	1,516	64	25	237	260
Concord Wd1	775	824	854	2,453	191	21	299	202
Concord Wd2	578	562	831	1,971	143	30	348	297
Concord Wd3	561	639	524	1,724	127	5	168	276
Concord Wd4	654	820	851	2,325	180	11	373	298
Concord Wd5	906	1,079	841	2,826	163	16	431	379
Concord Wd6	513	700	217	1,430	167	14	266	217
Concord Wd7	896	1,099	563	2,558	108	18	392	227
Concord Wd8	592	752	605	1,949	105	18	221	230
Concord Wd9	709	657	627	1,993	152	18	280	244
Concord Wd10	1,064	875	1,227	3,166	187	19	520	539
Danbury	258	172	269	699	17	15	105	61
Dunbarton	753	375	576	1,704	66	15	205	213
Epsom	983	559	962	2,504	81	37	333	369
Franklin Wd1	448	274	562	1,284	73	37	197	199
Franklin Wd2	291	213	614	1,118	72	9	236	234
Franklin Wd3	461	432	507	1,400	64	19	231	145
Henniker	902	797	888	2,587	119	37	463	317
Hill	179	85	293	557	21	9	115	101
Hooksett	3,005	1,970	1,563	6,538	305	71	452	536
Hopkinton	1,593	1,399	1,013	4,005	123	30	725	440
Loudon	1,104	445	1,154	2,703	107	36	454	324
Newbury	491	288	543	1,322	40	28	302	218
New London	1,311	583	1,099	2,993	159	34	509	516
Northfield	783	638	884	2,305	125	37	377	289
Pembroke	1,455	972	1,622	4,049	178	33	550	439
Pittsfield	796	627	828	2,251	69	28	240	168
Salisbury	244	122	419	785	22	7	166	173
Sutton	428	340	456	1,224	45	20	249	211
Warner	583	478	732	1,793	78	31	397	358
Webster	319	195	507	1,021	54	18	266	225
Wilmot	268	209	415	892	31	1	12	10
Totals	28,806	22,545	29,262	80,613	4,037	929	12,171	10,589



## ROCKINGHAM COUNTY/BALLOTS CAST

	Republican			Democratic		
	Reg.	Abs.	Total	Reg.	Abs.	Total
Atkinson	322	25	347	1,089	59	1,148
Auburn	423	11	434	801	16	817
Brentwood	170	19	189	541	24	565
Candia	387	13	400	669	11	680
Chester	329	3	332	588	16	604
Danville	219	3	222	530	11	541
Deerfield	324	19	343	695	46	741
Derry	1,350	45	1,395	3,781	110	3,891
East Kingston	160	6	166	289	22	311
Epping	206	12	218	924	34	958
Exeter	748	97	845	2,718	211	2,929
Fremont	216	6	222	457	12	469
Greenland	234	5	239	628	23	651
Hampstead	491	35	526	1,280	74	1,354
Hampton	748	85	833	2,977	273	3,250
Hampton Falls	168	13	181	338	13	351
Kensington	122	7	129	403	22	425
Kingston	342	16	358	786	19	805
Londonderry	1,077	42	1,119	3,350	115	3,465
New Castle	124	4	128	281	17	298
Newfields	97	3	100	356	20	376
Newington	93	8	101	147	11	158
Newmarket	322	9	331	1,887	67	1,954
Newton	182	12	194	639	16	655
North Hampton	261	30	291	862	72	934
Northwood	207	8	215	586	33	619
Nottingham	216	9	225	748	26	774
Plaisow	286	15	301	1,042	27	1,069
Portsmouth Wd1	116	3	119	835	37	872
Portsmouth Wd2	136	15	151	1,405	78	1,483
Portsmouth Wd3	119	8	127	593	41	634
Portsmouth Wd4	230	4	234	1,144	58	1,202
Portsmouth Wd5	158	21	179	1,163	106	1,269
Raymond	427	15	442	1,242	15	1,257
Rye	308	45	353	1,084	127	1,211
Salem	1,298	30	1,328	4,087	154	4,241
Sandown	219	6	225	707	17	724
Seabrook	329	30	359	1,010	52	1,062
South Hampton	36	2	38	193	6	199
Stratham	404	14	418	1,245	70	1,315
Windham	748	28	776	1,736	87	1,823
Totals	14,352	781	15,133	45,836	2,248	48,084

## ROCKINGHAM COUNTY/NAMES ON CHECKLIST

	Rep.	Dem.	Und.	Total	No. 1	No. 2R	No. 2D	No. 3
Atkinson	1,693	1,169	1,845	4,707	81	40	616	537
Auburn	1,222	725	1,011	2,958	101	46	399	310
Brentwood	765	435	807	2,007	48	33	251	228
Candia	1,258	613	763	2,634	73	38	301	261
Chester	1,009	401	969	2,379	91	42	346	337
Danville	804	480	984	2,268	63	34	188	222
Deerfield	1,150	568	1,169	2,887	66	35	385	291
Derry	5,316	3,405	5,770	14,491	498	191	2,198	1,621
East Kingston	513	288	433	1,234	15	16	172	142
Epping	1,020	865	2,005	3,890	80	44	563	495
Exeter	3,447	2,938	2,459	8,844	325	43	929	881
Fremont	641	309	1,140	2,090	42	49	313	224
Greenland	855	701	667	2,223	84	12	194	206
Hampstead	2,144	1,388	2,175	5,707	82	62	702	547
Hampton	3,077	2,652	4,666	10,395	287	128	1,409	1,160
Hampton Falls	716	217	488	1,421	30	11	211	189
Kensington	469	517	516	1,502	35	25	245	175
Kingston	1,459	922	1,050	3,431	72	27	354	224
Londonderry	5,060	3,255	4,512	12,827	329	103	1,586	1,288
New Castle	352	164	412	928	32	20	175	150
Newfields	330	254	396	980	18	12	220	168
Newington	263	91	238	592	23	5	95	63
Newmarket	1,164	1,036	2,775	4,975	308	81	513	594
Newton	702	658	1,283	2,643	53	29	310	297
North Hampton	1,364	824	1,731	3,919	66	28	443	377
Northwood	657	484	1,184	2,325	97	31	487	384
Nottingham	897	667	935	2,499	80	12	68	324
Plaistow	1,246	852	2,805	4,903	77	61	440	501
Portsmouth Wd1	952	492	919	2,363	121	18	308	235
Portsmouth Wd2	601	1,615	1,159	3,375	245	17	619	329
Portsmouth Wd3	387	643	610	1,640	62	13	253	190
Portsmouth Wd4	1,080	1,376	1,141	3,597	158	21	419	233
Portsmouth Wd5	640	1,024	1,544	3,208	156	17	553	352
Raymond	1,599	971	2,576	5,146	164	64	595	584
Rye	1,817	1,345	1,249	4,411	98	15	465	234
Salem	4,751	4,455	5,133	14,339	398	163	1,450	1,429
Sandown	876	535	1,474	2,885	88	43	368	322
Seabrook	1,646	1,481	2,038	5,165	108	59	529	235
South Hampton	125	120	329	574	17	7	137	128
Stratham	1,832	1,167	2,099	5,098	140	45	697	584
Windham	2,764	1,317	2,646	6,727	193	102	868	916
Totals	58,663	43,419	68,105	170,187	5,104	1,842	21,374	17,967

## STRAFFORD COUNTY/BALLOTS CAST

	Republican			Democratic		
	Reg.	Abs.	Total	Reg.	Abs.	Total
Barrington	423	11	434	1,353	34	1,387
Dover Wd1	122	8	130	892	30	922
Dover Wd2	141	8	149	951	39	990
Dover Wd3	232	9	241	1,045	82	1,127
Dover Wd4	216	12	228	988	37	1,025
Dover Wd5	147	4	151	764	38	802
Dover Wd6	181	8	189	821	29	850
Durham	286	25	311	2,285	180	2,465
Farmington	234	6	240	747	20	767
Lee	194	7	201	1,012	59	1,071
Madbury	86	5	91	404	33	437
Middleton	84	1	85	206	5	211
Milton	170	7	177	552	23	575
New Durham	163	11	174	354	28	382
Rochester Wd1	264	13	277	771	31	802
Rochester Wd2	254	13	267	646	37	683
Rochester Wd3	239	9	248	667	25	692
Rochester Wd4	234	9	243	694	20	714
Rochester Wd5	196	15	211	700	29	729
Rochester Wd6	154	13	167	569	19	588
Rollinsford	112	9	121	499	22	521
Somersworth Wd1	77	0	77	462	22	484
Somersworth Wd2	67	2	69	348	21	369
Somersworth Wd3	73	0	73	394	6	400
Somersworth Wd4	61	4	65	468	7	475
Somersworth Wd5	42	0	42	333	6	339
Strafford	235	4	239	740	24	764
Totals	4,687	213	4,900	19,665	906	20,571

## STRAFFORD COUNTY/NAMES ON CHECKLIST

	Rep.	Dem.	Und.	Total	No. 1	No. 2R	No. 2D	No. 3
Barrington	1,453	1,359	1,670	4,482	158	58	665	482
Dover Wd1	636	1,010	1,008	2,654	181	9	343	265
Dover Wd2	641	1,052	963	2,656	219	6	338	144
Dover Wd3	994	961	1,055	3,010	114	4	46	44
Dover Wd4	931	1,011	992	2,934	139	10	277	280
Dover Wd5	646	731	837	2,214	101	10	341	304
Dover Wd6	842	847	861	2,550	98	23	370	301
Durham	1,188	2,304	1,807	5,299	474	22	989	621
Farmington	992	1,028	1,048	3,068	103	17	444	230
Lee	633	886	937	2,456	119	13	365	349
Madbury	291	281	495	1,067	62	8	208	199
Middleton	202	175	347	724	40	19	97	67
Milton	718	599	856	2,173	98	30	261	203
New Durham	579	347	498	1,424	43	13	201	143
Rochester Wd1	836	682	1,023	2,541	80	28	248	276
Rochester Wd2	893	723	764	2,380	65	20	252	216
Rochester Wd3	874	694	868	2,436	96	19	214	197
Rochester Wd4	732	906	698	2,336	98	13	262	275
Rochester Wd5	794	728	835	2,357	79	5	218	223
Rochester Wd 6	573	662	680	1,915	68	24	207	169
Rollinsford	468	486	620	1,574	70	22	204	125
Somersworth Wd1	321	440	600	1,361	71	12	88	100
Somersworth Wd2	253	361	437	1,051	37	7	100	76
Somersworth Wd3	263	432	456	1,151	53	14	215	123
Somersworth Wd4	301	505	541	1,347	50	12	150	106
Somersworth Wd5	147	274	452	873	61	10	108	97
Strafford	876	655	879	2,410	110	18	298	302
Totals	18,077	20,139	22,227	60,443	2,887	446	7,509	5,917

## SULLIVAN COUNTY/BALLOTS CAST

	Republican			Democratic		
	Reg.	Abs.	Total	Reg.	Abs.	Total
Acworth	45	1	46	217	11	228
Charlestown	203	5	208	813	33	846
Claremont Wd1	168	3	171	626	29	655
Claremont Wd2	244	7	251	793	38	831
Claremont Wd3	171	3	174	676	24	700
Cornish	103	7	110	370	28	398
Croydon	57	1	58	102	6	108
Goshen	75	0	75	104	7	111
Grantham	184	12	196	631	50	681
Langdon	50	0	50	175	4	179
Lempster	49	3	52	144	1	145
Newport	233	13	246	816	43	859
Plainfield	124	13	137	619	45	664
Springfield	85	2	87	207	12	219
Sunapee	278	20	298	592	64	656
Unity	82	1	83	217	18	235
Washington	80	2	82	175	4	179
Totals	2,231	93	2,324	7,277	417	7,694

## SULLIVAN COUNTY/NAMES ON CHECKLIST

	Rep.	Dem.	Und.	Total	No. 1	No. 2R	No. 2D	No. 3
Acworth	113	71	356	540	19	10	124	134
Charlestown	736	947	1,257	2,940	70	43	374	273
Claremont Wd1	550	680	585	1,815	111	28	193	113
Claremont Wd2	872	777	718	2,367	78	18	253	195
Claremont Wd3	582	862	692	2,136	83	43	303	154
Cornish	379	389	316	1,084	28	5	106	52
Croydon	166	102	123	391	14	10	50	36
Goshen	164	131	180	475	16	22	24	46
Grantham	729	426	883	2,038	63	11	408	271
Langdon	140	113	150	403	13	7	84	50
Lempster	157	142	232	531	13	95	6	69
Newport	1,128	845	960	2,933	95	8	41	342
Plainfield	330	489	597	1,416	47	21	356	240
Springfield	300	142	281	723	25	8	136	125
Sunapee	947	346	1,139	2,432	68	36	433	331
Unity	204	213	310	727	31	17	140	87
Washington	251	225	172	648	13	10	114	104
Totals	7,748	6,900	8,951	23,599	787	392	3,145	2,622



---

---

**DIRECT PRIMARY**

---

**2004**

---

---



## DIRECT PRIMARY—2004

(The weather on primary election day throughout New Hampshire was clear and sunny with a temperature of 68 degrees)

The direct primary election was held September 14, 2004, with candidates of the Republican and Democratic parties participating.

In the summary immediately following are the full names and residences of the candidates—also their total votes. The first set of figures for each office is the Republican primary and the second set of figures the Democratic primary. Then follow tables carrying the vote in detail and giving only the last names of the candidates.

### SUMMARY DIRECT PRIMARY VOTE

Republican Ballots Cast .....	66,700
Republican Absentee Ballots Cast .....	3,172
Total Republican Ballots Cast .....	69,872
Democratic Ballots Cast .....	57,897
Democratic Absentee Ballots Cast .....	2,952
Total Democratic Ballots Cast .....	60,849
Republican Names on Checklist .....	246,266
Democratic Names on Checklist .....	207,284
Undeclared Names on Checklist .....	281,504
Total Names on Checklist .....	735,054
Number of undeclared voters voting Republican .....	15,923
Number of undeclared voters voting Democratic .....	15,831
<b>For Governor</b>	
Craig R. Benson, Rye .....	49,097
Charles A. Tarbell, New Castle .....	13,621
John Lynch, Hopkinton .....	1,748
Richard Green (write-in) .....	1,420
Peter Heed (write-in) .....	159
Paul McEachern, Portsmouth .....	121
Total Vote, r .....	66,166
John Lynch, Hopkinton .....	43,798
Paul McEachern, Portsmouth .....	14,403
Craig R. Benson, Rye .....	491
Richard Green (write-in) .....	78
Charles A. Tarbell, New Castle .....	43
Peter Heed (write-in) .....	13
Total Vote, d .....	58,826
<b>For United States Senator</b>	
Judd Gregg, Rye .....	60,597
Tom Alciere, Nashua .....	2,682
Michael D. Tipton, Nashua .....	2,563
Doris R. Haddock, Dublin .....	143
Total Vote, r .....	65,985
Doris R. Haddock, Dublin .....	46,745
Judd Gregg, Rye .....	375
Tom Alciere, Nashua .....	3
Michael D. Tipton, Nashua .....	3
Total Vote, d .....	47,126

## For Representative in Congress

## First District

Jeb Bradley, Wolfeboro .....	27,285
R. Bob Tillman Beville, Merrimack .....	3,076
Justin Nadeau, Rye .....	53
Peter J. Duffy, Manchester .....	21
Bob Bruce, Candia .....	5
Total Vote, r .....	30,440
Justin Nadeau, Rye .....	12,150
Peter J. Duffy, Manchester .....	5,813
Bob Bruce, Candia .....	4,049
Travis Joseph Liles, Manchester .....	831
Jeb Bradley, Wolfeboro .....	73
R. Bob Tillman Beville, Merrimack .....	6
Total Vote, d .....	22,922

## For Representative in Congress

## Second District

Charles Bass, Peterborough .....	25,414
Mark Brady, Jefferson .....	10,167
Paul W. Hodes, Concord .....	28
Chris Owen, Wilton .....	5
Total Vote, r .....	35,614
Paul W. Hodes, Concord .....	15,161
Chris Owen, Wilton .....	9,792
Charles Bass, Peterborough .....	146
Mark Brady, Jefferson .....	42
Total Vote, d .....	25,141

## For Executive Council

## First District

Raymond S. Burton, Bath, r .....	12,120
Raymond S. Burton, Bath .....	655
Clifton Below, Lebanon (write-in) .....	653
Total vote, d .....	1,308

## Second District

Peter J. Spaulding, Hopkinton .....	11,517
John D. Shea, Nelson .....	5
Total Vote, r .....	11,522
John D. Shea, Nelson .....	11,499
Peter J. Spaulding, Hopkinton .....	40
Total Vote, d .....	11,539

## Third District

Ruth L. Griffin, Portsmouth, r .....	11,274
Ruth L. Griffin, Portsmouth, d .....	89

## Fourth District

Raymond J. Wieczorek, Manchester .....	10,665
Raymond Buckley, Manchester .....	30
Total Vote, r .....	10,695
Raymond Buckley, Manchester .....	8,712
Raymond J. Wieczorek, Manchester .....	56
Total Vote, d .....	8,768

## Fifth District

Dave Wheeler, Milford .....	8,592
Philip J. Stylianos, Nashua .....	3,892
Debora B. Pignatelli, Nashua .....	45
Total Vote, r .....	12,529
Debora B. Pignatelli, Nashua .....	8,691
Dave Wheeler, Milford .....	23
Philip J. Stylianos, Nashua .....	7
Total Vote, d .....	8,721

## For State Senate

## First District

John T. Gallus, Berlin .....	2,501
Jerry Sorluccho, Littleton .....	6
Total Vote, r .....	2,507
Jerry Sorluccho, Littleton .....	1,705
John T. Gallus, Berlin .....	53
Total Vote, d .....	1,758

## Second District

Carl R. Johnson, Meredith .....	2,563
Richard S. Brothers, Campton .....	1,318
Sid Lovett, Holderness .....	10
Total Vote, r .....	3,891
Sid Lovett, Holderness .....	1,851
Carl R. Johnson, Meredith .....	16
Richard S. Brothers, Campton .....	7
Total Vote, d .....	1,874

## Third District

Joseph D. Kenney, Wakefield .....	2,070
William W. Farnum, Tamworth (write-in) .....	56
Total Vote, r .....	2,126
William W. Farnum, Tamworth (write-in) .....	444
Joseph D. Kenney, Wakefield .....	17
Total Vote, d .....	461

## Fourth District

Robert K. Boyce, Alton .....	2,158
Beth Arsenault, Laconia .....	1
Total Vote, r .....	2,159
Beth Arsenault, Laconia .....	1,494
Robert K. Boyce, Alton .....	3
Total Vote, d .....	1,497

## Fifth District

James Dean, Lebanon .....	1,679
Peter Hoe Burling, Cornish .....	24
Total Vote, r .....	1,703
Peter Hoe Burling, Cornish .....	2,761
James Dean, Lebanon .....	2
Total Vote, d .....	2,763

## Sixth District

Richard Green, Rochester .....	1,907
Marlene M. DeChane, Barrington .....	7
Total Vote, r .....	1,914
Marlene M. DeChane, Barrington .....	2,160
Richard Green, Rochester .....	20
Total Vote, d .....	2,180

## Seventh District

Robert B. Flanders, Antrim .....	2,512
Beth Rodd, Bradford .....	10
Total Vote, r .....	2,522
Beth Rodd, Bradford .....	2,398
Robert B. Flanders, Antrim .....	3
Total Vote, d .....	2,401

## Eighth District

Bob Odell, Lempster .....	2,259
Carroll D. French, Langdon .....	7
Total Vote, r .....	2,266
Carroll D. French, Langdon .....	2,004
Bob Odell, Lempster .....	53
Total Vote, d .....	2,057

Ninth District	
Sheila Roberge, Bedford .....	2,852
Rose H. Arthur, Merrimack .....	2
Total Vote, r .....	2,854
Rose H. Arthur, Merrimack .....	1,642
Sheila Roberge, Bedford .....	2
Total Vote, d .....	1,646
Tenth District	
Tom Eaton, Keene ... ..	1,801
McKim W. Mitchell, Chesterfield .....	24
Total Vote, r .....	1,825
McKim W. Mitchell, Chesterfield .....	2,420
Tom Eaton, Keene .....	82
Total Vote, d .....	2,502
Eleventh District	
Peter Bragdon, Milford .....	2,817
Andrew R. Peterson, Peterborough .....	2,440
Total Vote, r .....	5,257
Mark Fernald, Sharon (write-in) .....	287
Andrew R. Peterson, Peterborough .....	182
Peter Bragdon, Milford .....	35
Total Vote, d .....	504
Twelfth District	
Harry Haytayan, Hollis .....	1,609
Paul LaFlamme, Nashua .....	954
Joseph W. DuBois, Jr., Nashua .....	152
David Gottesman, Nashua .....	6
Total Vote, r .....	2,721
David Gottesman, Nashua .....	1,438
Harry Haytayan, Hollis .....	9
Paul LaFlamme, Nashua .....	7
Total Vote, d .....	1,454
Thirteenth District	
Joe Foster, Nashua, r .....	58
Joe Foster, Nashua, d .....	1,102
Fourteenth District	
Robert Clegg, Hudson .....	1,689
John Knowles, Hudson .....	1
Total Vote, r .....	1,690
John Knowles, Hudson, d .....	1,096
Fifteenth District	
Jeff Newman, Concord .....	1,964
Sylvia B. Larsen, Concord .....	38
Total Vote, r .....	2,002
Sylvia B. Larsen, Concord .....	3,973
Jeff Newman, Concord .....	1
Total Vote, d .....	3,974
Sixteenth District	
Theodore Gatsas, Manchester .....	2,778
Tom St. Martin, Candia .....	1
Total Vote, r .....	2,779
Tom St. Martin, Candia .....	2,166
Theodore Gatsas, Manchester .....	21
Total Vote, d .....	2,187
Seventeenth District	
John S. Barnes, Jr., Raymond, r .....	2,307
Corey E. Corbin, Sandown .....	1,367
John S. Barnes, Jr., Raymond .....	12
Total Vote, d .....	1,379

Eighteenth District	
Andre A. Martel, Manchester	1,611
Dave Gelinias, Manchester	10
Total Vote, r	1,621
Dave Gelinias, Manchester	2,197
Andre A. Martel, Manchester	7
Total Vote, d	2,204
Nineteenth District	
Bob Letourneau, Derry	1,652
Frank V. Sapareto, Derry	1,540
Total Vote, r	3,192
Grace L. Reisdorf, Derry	1,162
Frank V. Sapareto, Derry	11
Bob Letourneau, Derry	5
Total Vote, d	1,178
Twentieth District	
Joseph Kelly Levasseur, Manchester	1,796
Lou D'Allesandro, Manchester	3
Total Vote, r	1,799
Lou D'Allesandro, Manchester	2,236
Joseph Kelly Levasseur, Manchester, r	10
Total Vote, d	2,246
Twenty-First District	
Daniel J. Philbrick, Dover	1,221
Jim Boynton, Epping	674
Matt Mayberry, Dover	458
Iris Estabrook, Durham	13
Total Vote, r	2,366
Iris Estabrook, Durham	2,304
Peter Macdonald, Lee	418
Daniel J. Philbrick, Dover	15
Matt Mayberry, Dover	6
Jim Boynton, Epping	1
Total Vote, d	2,744
Twenty-Second District	
Chuck Morse, Salem, r	3,172
Michael K. Garofalo, Salem	1,907
Chuck Morse, Salem	11
Total Vote, d	1,918
Twenty-Third District	
Russell Prescott, Kingston	1,825
Maggie Wood Hassan, Exeter	22
Total Vote, r	1,847
Maggie Wood Hassan, Portsmouth	1,873
Russell Prescott, Kingston	4
Total Vote, d	1,877
Twenty-Fourth District	
John E. Lyons, Jr., Portsmouth	2,054
Anne Emily Caplin, Portsmouth	1,339
Martha Fuller Clark, Portsmouth	4
Total Vote, r	3,397
Martha Fuller Clark, Portsmouth	3,209
John E. Lyons, Jr., Portsmouth	18
Anne Emily Caplin, Portsmouth	10
Total Vote, d	3,237

## COUNTY OFFICES BELKNAP COUNTY

For Sheriff	
Daniel Collis, Laconia, r .....	2,882
Daniel Collis, Laconia, d .....	71
For County Attorney	
Lauren J. Noether, Tilton, r .....	2,812
Lauren J. Noether, Tilton, d .....	39
For Treasurer	
Robert E. Corbin, Belmont, r .....	2,812
Robert E. Corbin, Belmont, d .....	10
For Register of Deeds	
Rachel M. Normandin, Laconia, r .....	2,919
Rachel M. Normandin, Laconia, d .....	33
For Register of Probate	
Karen Brickner, Barnstead, r .....	2,771
Karen Brickner, Barnstead, d .....	11
For County Commissioner	
Second District	
Gordon E. Bartlett, Belmont .....	792
Andrew Patterson, Sanbornton .....	3
Total Vote, r .....	795
Andrew Patterson, Sanbornton .....	392
Gordon E. Bartlett, Belmont .....	2
Total Vote, d .....	394
Third District	
Christopher Boothby, Meredith, r .....	1,259
Christopher Boothby, Meredith, d .....	3

## CARROLL COUNTY

For Sheriff	
Scott A. Carr, Ossipee, r .....	2,108
Scott A. Carr, Ossipee, d .....	75
For County Attorney	
Robin J. Gordon, Tamworth, r .....	71
Robin J. Gordon, Tamworth, d .....	1,296
For Treasurer	
Godfrey Howard, Tuftonboro, r .....	1,847
Godfrey Howard, Tuftonboro, r .....	8
For Register of Deeds	
Lillian O. Brookes, Wolfeboro, r .....	2,054
Lillian O. Brookes, Wolfeboro, d .....	21
For Register of Probate	
Gail A. Monet, Madison, r .....	1,977
Gail A. Monet, Madison, d .....	14

## For County Commissioner

## First District

David C. Sorensen, Eaton, r .....	2,012
David C. Sorensen, Eaton, d .....	10

## Third District

Marge M. Webster, Wolfeboro, r .....	1,922
Marge M. Webster, Wolfeboro, d .....	7

**CHESHIRE COUNTY**

## For Sheriff

Richard A. Foote, Swanzey, r .....	3,375
Richard A. Foote, Swanzey, d .....	126

## For County Attorney

William M. Albrecht, Keene, r .....	3,356
William M. Albrecht, Keene .....	351
Peter Heed, Westmoreland (write-in) .....	197
Total Vote, d .....	548

## For Treasurer

Fred S. Parker, Keene, r .....	3,317
Stuart E. West, Westmoreland .....	2,873
Fred S. Parker, Keene .....	9
Total Vote, d .....	2,882

## For Register of Deeds

Evelyn S. Hubal, Keene, r .....	3,362
Evelyn S. Hubal, Keene, d .....	112

## For Register of Probate

Elizabeth B. Minkler, Keene, r .....	3,321
Elizabeth B. Minkler, Keene, d .....	52

## For County Commissioner

## Second District

Roger Zerba, Keene, r .....	11
Roger Zerba, Keene, d .....	1,189

## Third District

Jonathan Sistare, Dublin, r .....	1,582
Jonathan Sistare, Dublin, d .....	6

**COOS COUNTY**

## For Sheriff

Alan J. Tardif, Berlin, r .....	1,522
Alan J. Tardif, Berlin, d .....	93

## For County Attorney

Pierre J. Morin, Berlin, r .....	1,504
Pierre J. Morin, Berlin, d .....	57

## For Treasurer

Donald M. Bisson, Berlin, r .....	1,519
Donald M. Bisson, Berlin, d .....	26

## For Register of Deeds

Brent W. Lyons, Colebrook .....	1,423
Carole A. Lamirande, Berlin .....	42
Total Vote, r .....	1,465



Carole A. Lamirande, Berlin	1,209
Brent W. Lyons, Colebrook	16
Total Vote, d	1,225
For Register of Probate	
Terri L. Peterson, Lancaster, r	1,490
Terri L. Peterson, Lancaster, d	25
For County Commissioner	
First District	
Paul R. Grenier, Berlin, r	17
Paul R. Grenier, Berlin, d	589
Second District	
Thomas M. Brady, Jefferson	528
John R. Gardiner, Carroll	273
Jeff Woodburn, Whitefield	3
Total Vote, r	804
Jeff Woodburn, Whitefield	385
Thomas M. Brady, Jefferson	9
John R. Gardiner, Carroll	1
Total Vote, d	395

## GRAFTON COUNTY

For Sheriff	
Douglas R. Dutile, Haverhill	2,496
Barry W. Wingate, Bristol	1,463
Joseph G. Chivell II, Rumney	570
Total Vote, r	4,529
Douglas R. Dutile, Haverhill	529
Barry W. Wingate, Bristol	278
Joseph G. Chivell II, Rumney	78
Total Vote, d	885
For County Attorney	
Ricardo St. Hilaire, Enfield, r	4,164
Ricardo St. Hilaire, Enfield, d	59
For Treasurer	
Carol A. Elliott, Plymouth, r	4,296
Carol A. Elliott, Plymouth, d	37
For Register of Deeds	
Joel A. DuPuis, Haverhill, r	4,183
Joel A. DuPuis, Haverhill, d	39
For Register of Probate	
Rebecca R. Wyman, Haverhill, r	4,213
Rebecca R. Wyman, Haverhill, d	29
For County Commissioner	
First District	
Karen Melendy Cervantes, Lebanon, r	637
Michael J. Cryans, Hanover, d	1,395
Second District	
Raymond S. Burton, Bath, r	1,781
Raymond S. Burton, Bath, d	31
Third District	
Bill Gabler, Hebron	1,156
Steve S. Panagoulis, Plymouth	856
Total Vote, r	2,012

Steve S. Panagoulis, Plymouth .....	63
Bill Gabler, Hebron .....	45
Total Vote, d .....	108

## HILLSBOROUGH COUNTY

### For Sheriff

James A. Hardy, Pelham, r .....	16,526
Benjamin Clemons, Nashua (write-in) .....	201
James A. Hardy, Pelham .....	157
Total Vote, d .....	358

### For County Attorney

Marguerite Lefebvre Wageling, Manchester .....	10,328
Paul Joseph Haley, Hillsborough .....	7,361
Total Vote, r .....	17,689
Marguerite Lefebvre Wageling, Manchester .....	813
Paul Joseph Haley, Hillsborough .....	112
Total Vote, d .....	925

### For Treasurer

David G. Fredette, Nashua .....	16,235
Nick Panagopoulos, Manchester .....	6
Total Vote, r .....	16,241
Nick Panagopoulos, Manchester .....	11,278
David G. Fredette, Nashua .....	19
Total Vote, d .....	11,297

### For Register of Deeds

Judith MacDonald, Merrimack, r .....	16,730
Vicki Meagher, Nashua (write-in) .....	190
Judith MacDonald, Merrimack .....	92
Total Vote, d .....	282

### For Register of Probate

Bob Rivard, Manchester, r .....	16,489
Bob Rivard, Manchester, d .....	218

### For County Commissioner

#### First District

Toni Pappas, Manchester .....	3,592
Philip C. Therrien, Manchester .....	1,507
Total Vote, r .....	5,099
Toni Pappas, Manchester .....	73
Philip C. Therrien, Manchester .....	5
Total Vote, d .....	78

#### Second District

Rhona M. Charbonneau, Hudson .....	4,525
Michael R. Clemons, Nashua .....	1
Total Vote, r .....	4,526
Michael R. Clemons, Nashua .....	3,296
Rhona M. Charbonneau, Hudson .....	2
Total Vote, d .....	3,298

#### Third District

Carol H. Holden, Amherst .....	4,898
Richard Roulx, Merrimack .....	2,603
Joseph G. Hickey, Sr., Merrimack .....	3
Total Vote, r .....	7,504
Joseph G. Hickey, Sr., Merrimack .....	3,963

Carol H. Holden, Amherst .....	6
Total Vote, d .....	3,969

## MERRIMACK COUNTY

### For Sheriff

Chester L. Jordan, Bow .....	4,795
Pete Brigham, Concord .....	1,827
Clark M. Karolian, Hooksett .....	89
Total Vote, r .....	6,711
Clark M. Karolian, Hooksett .....	6,209
Chester L. Jordan, Bow .....	81
Total Vote, d .....	6,290

### For County Attorney

Dan St. Hilaire, Concord .....	4,396
Scott Jordan, Bow .....	2,849
Total Vote, r .....	7,245
Scott Jordan, Bow .....	541
Dan St. Hilaire, Concord .....	510
Total Vote, d .....	1,051

### For Treasurer

Stuart D. Trachy, Franklin, r .....	6,214
Stuart D. Trachy, Franklin, d .....	5

### For Register of Deeds

Kathi L. Guay, Loudon, r .....	6,491
Kathi L. Guay, Loudon, d .....	43

### For Register of Probate

Jane D.W. Bradstreet, Hopkinton, r .....	6,149
Jane D.W. Bradstreet, Hopkinton, d .....	49

### For County Commissioner

#### Second District

Bronwyn Asplund-Walsh, Franklin, r .....	1,814
Bronwyn Asplund-Walsh, Franklin, d .....	6

#### Second District

J. D. Colcord, Warner, r .....	2,575
J. D. Colcord, Warner, d .....	13

## ROCKINGHAM COUNTY

### For Sheriff

Dan Linehan, Danville .....	12,135
Brett Antul-Cabral, Auburn .....	3
Total Vote, r .....	12,138
Brett Antul-Cabral, Auburn .....	7,504
Dan Linehan, Danville .....	30
Total Vote, d .....	7,534

### For County Attorney

Jim Reams, Hampton, r .....	11,606
Rachel A. Israel, Derry (write-in) (not qualified) .....	130
Jim Reams, Hampton .....	37
Total Vote, d .....	167

### For Treasurer

Edward R. Buck III, Hampton .....	11,394
David Ahearn, Hampton Falls .....	2

Total Vote, r	11,396
David Ahearn, Hampton Falls	7,827
Edward R. Buck III, Hampton	1
Total Vote, d	7,828
For Register of Deeds	
Cathy Stacey, Salem	12,021
Herb Moyer, Exeter	7
Total Vote, r	12,028
Herb Moyer, Exeter	8,058
Cathy Stacey, Salem	16
Total Vote, d	8,074
For Register of Probate	
Andrew Christie, Jr., Hampton Falls	11,747
Debra Crapo, Rye	3
Total Vote, r	11,750
Debra Crapo, Rye	8,101
Andrew Christie, Jr., Hampton Falls	2
Total Vote, d	8,103
For County Commissioner	
First District	
Katharin Pratt, Hampton, r	4,019
Richard T. DiPentima, Portsmouth	3,251
Katharin Pratt, Hampton	4
Total Vote, d	3,255
Second District	
Maureen Barrows, Exeter	2,369
Joseph A. Guthrie, Hampstead	1,868
Total Vote, r	4,237
Vincent DeChane, Newmarket	2,384
Maureen Barrows, Exeter	28
Joseph A. Guthrie, Hampstead	15
Total Vote, d	2,427
Third District	
Don Stritch, Auburn, r	3,963
Ruth-Ellen Post, Windham, d	2,173

## STRAFFORD COUNTY

For Sheriff	
Wayne M. Estes, Milton, r	4,218
Wayne M. Estes, Milton, d	86
For County Attorney	
Janice K. Rundles, Lee, r	35
Janice K. Rundles, Lee, d	4,885
For Treasurer	
Matthew G. Scruton, Farmington	3,742
Pamela J. Arnold, Milton	14
Total Vote, r	3,756
Pamela J. Arnold, Milton	4,750
Matthew G. Scruton, Farmington	6
Total Vote, d	4,756
For Register of Deeds	
Leo E. Lessard, Milton, r	211
Leo E. Lessard, Milton, d	4,940

For Register of Probate	
Kimberly Quint, Dover, r	30
Kimberly Quint, Dover, d	4,605
For County Commissioners	
Cal Schroeder, Strafford	3,041
Ralph W. Torr, Rochester	2,996
James Martel, Strafford	2,455
Lucien G. Levesque, Rochester	1,933
George Maglaras, Dover	20
Paul J. Dumont, Rochester	11
Ronald Chagnon, Farmington	4
Total Vote, r	10,460
Paul J. Dumont, Rochester	4,307
Ronald Chagnon, Farmington	4,182
George Maglaras, Dover	4,177
Cal Schroeder, Strafford	11
Ralph W. Torr, Rochester	7
Lucien G. Levesque, Rochester	6
James Martel, Strafford	3
Total Vote, d	12,693

## SULLIVAN COUNTY

For Sheriff	
Michael Prozzo, Jr., Claremont, r	1,642
Michael Prozzo, Jr., Claremont, d	135
For County Attorney	
Marc Hathaway, Newport, r	1,598
Marc Hathaway, Newport, d	89
For Treasurer	
Mark A. Pitkin, Newport, r	1,531
Cynthia Sweeney, Charlestown (write-in)	43
Mark A. Pitkin, Newport	10
Total Vote, d	53
For Register of Deeds	
Sharron A. King, Newport, r	1,601
Sharron A. King, Newport, d	35
For Register of Probate	
Diane M. Davis, Newport, r	1,585
Levi Sanders, Claremont	1,157
Diane M. Davis, Newport	11
Total Vote, d	1,168
For County Commissioner	
Second District	
Ben Nelson, Newport, r	1,568
Ben Nelson, Newport, d	11
Third District	
Rudolf Adler, Lempster	1,459
Ethel Jarvis, Unity	9
Total Vote, r	1,468
Ethel Jarvis, Unity	1,345
Rudolf Adler, Lempster	3
Total Vote, d	1,348

**GOVERNOR: COUNTY SUMMARY**

	Republican		Democratic	
	Benson	Tarbell	Lynch	McEachern
Belknap	2,367	624	1,559	371
Carroll	1,849	458	1,292	474
Cheshire	2,576	880	2,622	1,923
Coos	1,129	454	1,210	254
Grafton	3,498	993	3,067	1,207
Hillsborough	17,122	3,213	13,523	3,065
Merrimack	4,262	2,331	7,568	1,559
Rockingham	11,251	3,399	7,302	3,363
Strafford	3,779	833	4,419	1,482
Sullivan	1,264	436	1,236	705
Totals	49,097	13,621	43,798	14,403

**GOVERNOR: BELKNAP COUNTY**

	Republican		Democratic	
	Benson	Tarbell	Lynch	McEachern
Alton	239	43	97	29
Barnstead	125	54	138	33
Belmont	150	60	150	28
Center Harbor	87	22	34	4
Gilford	336	89	166	59
Gilmanton	101	41	85	31
Laconia Ward 1	145	33	72	13
Laconia Ward 2	94	30	65	12
Laconia Ward 3	75	28	87	11
Laconia Ward 4	105	20	61	15
Laconia Ward 5	52	14	86	12
Laconia Ward 6	126	27	69	10
Meredith	363	73	163	48
New Hampton	135	21	74	15
Sanbornton	121	25	91	32
Tilton	113	44	121	19
Totals	2,367	624	1,559	371

**GOVERNOR: CARROLL COUNTY**

	Republican		Democratic	
	Benson	Tarbell	Lynch	McEachern
Albany	27	7	26	14
Bartlett	121	30	67	16
Brookfield	56	10	39	8
Chatham	15	6	7	2
Conway	200	49	141	43
Eaton	17	3	15	11
Effingham	44	7	46	11
Freedom	37	24	44	21
Hale's Location	10	0	0	1
Hart's Location	4	3	1	1
Jackson	67	22	59	25
Madison	74	24	74	18
Moultonborough	210	45	85	27
Ossipee	169	44	96	25
Sandwich	83	29	81	82
Tamworth	91	26	137	73
Tuftonboro	126	44	43	21
Wakefield	186	33	131	33
Wolfeboro	312	52	200	42
Totals	1,849	458	1,292	474

**GOVERNOR: CHESHIRE COUNTY**

	Republican		Democratic	
	Benson	Tarbell	Lynch	McEachern
Alstead	39	22	47	55
Chesterfield	84	34	123	89
Dublin	115	45	88	90
Fitzwilliam	57	25	50	55
Gilsum	14	11	4	24
Harrisville	28	11	59	84
Hinsdale	74	38	107	51
Jaffrey	330	74	188	150
Keene Ward 1	40	17	136	63
Keene Ward 2	78	33	198	113
Keene Ward 3	85	47	78	187
Keene Ward 4	116	59	203	94
Keene Ward 5	91	55	190	152
Marlborough	45	20	85	79
Marlow	23	9	31	21
Nelson	20	12	45	39
Richmond	36	17	32	32
Rindge	703	137	240	127
Roxbury	3	5	13	12
Stoddard	61	15	56	27
Sullivan	23	6	35	12
Surry	19	14	29	12
Swanzey	145	51	141	114
Troy	49	25	45	28
Walpole	136	33	190	81
Westmoreland	61	37	79	76
Winchester	101	28	130	56
Totals	2,576	880	2,622	1,923



## GOVERNOR: COOS COUNTY

	Republican		Democratic	
	Benson	Tarbell	Lynch	McEachern
Berlin Ward 1	44	14	138	28
Berlin Ward 2	43	24	146	17
Berlin Ward 3	90	32	159	20
Berlin Ward 4	23	7	123	25
Carroll	67	11	32	6
Clarksville	16	6	6	2
Colebrook	72	37	58	12
Columbia	28	18	5	—
Dalton	4	22	19	5
Dixville	7	1	5	—
Dummer	18	6	6	2
Errol	21	—	7	5
Gorham	71	30	112	29
Jefferson	99	48	21	5
Lancaster	172	73	86	27
Milan	48	17	52	12
Millsfield	9	—	0	0
Northumberland	45	14	50	8
Pittsburg	43	19	16	—
Randolph	32	8	47	9
Shelburne	7	8	17	8
Stark	12	14	15	10
Stewartstown	31	9	14	2
Stratford	12	8	21	4
Wentworth's Location	2	1	—	—
Whitefield	113	27	55	18
Totals	1,129	454	1,210	254

No votes cast in: Atkinson & Gilmanton Academy Grant, Bean's Grant, Bean's Purchase, Cambridge, Chandler's Purchase, Crawford's Purchase, Cutt's Grant, Dix's Grant, Erving's Location, Green's Grant, Hadley's Purchase, Kilkenny, Low & Burbank's Grant, Martin's Location, Odell, Pinkham's Grant, Sargent's Purchase, Second College Grant, Success, Thompson & Meserve's Purchase

## GOVERNOR: GRAFTON COUNTY

	Republican		Democratic	
	Benson	Tarbell	Lynch	McEachern
Alexandria	104	29	64	7
Ashland	127	20	56	8
Bath	68	22	27	3
Benton	24	4	7	1
Bethlehem	70	28	86	14
Bridgewater	69	23	37	10
Bristol	201	61	96	21
Campton	148	29	73	14
Canaan	95	31	62	42
Dorchester	23	7	13	4
Easton	9	1	11	2
Ellsworth	9	4	6	2
Enfield	105	43	100	50
Franconia	59	12	63	12
Grafton	59	22	48	15
Groton	37	13	12	3
Hanover	138	42	694	298
Haverhill	313	94	83	31
Hebron	85	26	26	6
Holderness	119	30	97	24
Landaff	26	12	8	8
Lebanon Ward 1	116	37	159	90
Lebanon Ward 2	94	26	155	74
Lebanon Ward 3	102	27	171	92
Lincoln	60	27	33	11
Lisbon	46	14	19	3
Littleton	244	70	184	16
Livermore	0	0	0	0
Lyman	26	8	15	7
Lyme	62	16	178	114
Monroe	53	11	18	4
Orange	12	0	17	7
Orford	60	14	40	53
Piermont	36	18	15	28
Plymouth	206	46	187	59
Rumney	155	29	50	25
Sugar Hill	34	7	32	4
Thornton	113	39	51	21
Warren	61	19	17	7
Waterville Valley	20	6	7	7
Wentworth	63	12	20	8
Woodstock	47	14	30	2
Totals	3,498	993	3,067	1,207

## GOVERNOR: HILLSBOROUGH COUNTY

	Republican		Democratic	
	Benson	Tarbell	Lynch	McEachern
Amherst	841	174	330	84
Antrim	143	24	95	57
Bedford	1238	198	649	89
Bennington	80	22	48	25
Brookline	263	45	104	40
Deering	93	18	54	28
Francestown	100	23	79	74
Goffstown	997	234	710	145
Greenfield	116	22	60	53
Greenville	63	24	61	34
Hancock	96	47	83	98
Hillsborough	251	70	186	40
Hollis	701	139	247	57
Hudson	602	68	402	98
Litchfield	242	26	147	25
Lyndeborough	94	29	52	20
Manchester Ward 1	553	125	736	92
Manchester Ward 2	294	70	497	56
Manchester Ward 3	178	32	333	67
Manchester Ward 4	227	42	331	54
Manchester Ward 5	164	22	301	44
Manchester Ward 6	340	59	425	75
Manchester Ward 7	235	47	402	40
Manchester Ward 8	358	36	413	57
Manchester Ward 9	276	42	496	75
Manchester Ward 10	321	51	437	65
Manchester Ward 11	172	25	279	26
Manchester Ward 12	357	46	320	40
Mason	66	19	39	16
Merrimack	961	196	659	115
Milford	895	179	346	77
Mont Vernon	148	31	101	22
Nashua Ward 1	439	60	318	59
Nashua Ward 2	293	51	209	33
Nashua Ward 3	243	54	250	52
Nashua Ward 4	113	12	176	22
Nashua Ward 5	289	52	263	44
Nashua Ward 6	176	24	192	35
Nashua Ward 7	181	39	262	32
Nashua Ward 8	194	36	263	29
Nashua Ward 9	286	38	213	53
New Boston	211	50	153	35
New Ipswich	419	47	82	48
Pelham	1637	217	962	268
Peterborough	454	170	313	294
Sharon	35	12	18	19
Temple	102	33	51	39
Weare	297	82	208	27
Wilton	274	45	160	85
Windsor	14	6	8	3
<b>Totals</b>	<b>17,122</b>	<b>3,213</b>	<b>13,523</b>	<b>3,065</b>

## GOVERNOR: MERRIMACK COUNTY

	Republican		Democratic	
	Benson	Tarbell	Lynch	McEachern
Allenstown	92	27	196	23
Andover	92	40	102	27
Boscawen	80	62	139	17
Bow	328	176	471	76
Bradford	57	24	106	26
Canterbury	77	84	215	48
Chichester	99	71	145	23
Concord Ward 1	99	68	214	44
Concord Ward 2	49	48	178	38
Concord Ward 3	66	58	212	43
Concord Ward 4	73	68	341	64
Concord Ward 5	98	83	398	74
Concord Ward 6	44	45	215	35
Concord Ward 7	104	69	356	61
Concord Ward 8	98	65	254	37
Concord Ward 9	91	64	207	55
Concord Ward 10	132	99	370	103
Danbury	70	14	55	11
Dunbarton	119	52	134	21
Epsom	150	85	186	32
Franklin Ward 1	84	45	91	21
Franklin Ward 2	42	23	63	12
Franklin Ward 3	55	32	68	11
Henniker	125	85	217	80
Hill	36	10	33	6
Hooksett	526	110	386	53
Hopkinton	197	127	679	102
Loudon	141	77	120	42
Newbury	112	39	88	33
New London	214	106	250	85
Northfield	103	55	161	21
Pembroke	154	107	290	41
Pittsfield	131	50	110	26
Salisbury	42	26	67	23
Sutton	75	32	95	36
Warner	97	54	195	55
Webster	49	31	92	24
Wilmot	61	20	69	30
Totals	4,262	2,331	7,568	1,559

## GOVERNOR: ROCKINGHAM COUNTY

	Republican		Democratic	
	Benson	Tarbell	Lynch	McEachern
Atkinson	468	64	143	52
Auburn	206	52	132	15
Brentwood	124	54	82	33
Candia	212	39	93	44
Chester	221	48	72	228
Danville	221	44	85	22
Deerfield	160	48	117	41
Derry	1122	202	510	123
East Kingston	89	19	44	18
Epping	262	48	162	30
Exeter	515	248	489	213
Fremont	146	33	48	12
Greenland	165	121	89	72
Hampstead	367	69	148	32
Hampton	620	248	465	224
Hampton Falls	135	50	57	25
Kensington	59	24	63	36
Kingston	157	39	83	32
Londonderry	971	166	582	91
New Castle	73	142	63	66
Newfields	62	24	56	39
Newington	61	48	15	31
Newmarket	161	90	349	144
Newton	87	11	44	22
North Hampton	204	103	148	109
Northwood	114	48	145	31
Nottingham	110	36	124	48
Plaistow	147	16	88	22
Portsmouth Ward 1	74	39	123	199
Portsmouth Ward 2	65	73	242	209
Portsmouth Ward 3	66	48	94	116
Portsmouth Ward 4	189	128	214	191
Portsmouth Ward 5	95	111	195	211
Raymond	276	71	191	33
Rye	300	231	243	197
Salem	1118	141	625	127
Sandown	149	19	80	15
Seabrook	177	41	109	36
South Hampton	37	4	38	12
Stratham	193	191	163	78
Windham	1273	168	489	84
Totals	11,251	3,399	7,302	3,363

**GOVERNOR: STRAFFORD COUNTY**

	Republican		Democratic	
	Benson	Tarbell	Lynch	McEachern
Barrington	189	52	202	101
Dover Ward 1	108	30	141	56
Dover Ward 2	131	41	184	77
Dover Ward 3	286	65	224	87
Dover Ward 4	218	59	228	67
Dover Ward 5	142	44	149	64
Dover Ward 6	176	45	192	58
Durham	195	68	492	234
Farmington	168	12	159	40
Lee	135	57	224	81
Madbury	56	8	88	46
Middleton	66	8	49	10
Milton	125	27	113	46
New Durham	107	14	72	20
Rochester Ward 1	260	40	243	57
Rochester Ward 2	222	34	175	44
Rochester Ward 3	230	35	198	36
Rochester Ward 4	177	35	243	57
Rochester Ward 5	178	28	194	48
Rochester Ward 6	136	11	144	40
Rollinsford	127	26	130	40
Somersworth Ward 1	61	8	85	18
Somersworth Ward 2	38	9	74	24
Somersworth Ward 3	34	12	85	16
Somersworth Ward 4	56	6	128	30
Somersworth Ward 5	24	5	64	20
Strafford	134	54	139	65
Totals	3,779	833	4,419	1,482

**GOVERNOR: SULLIVAN COUNTY**

	Republican		Democratic	
	Benson	Tarbell	Lynch	McEachern
Acworth	29	15	27	44
Charlestown	65	25	97	52
Claremont Ward 1	77	21	88	47
Claremont Ward 2	120	35	138	62
Claremont Ward 3	74	22	105	36
Cornish	71	34	59	66
Croydon	33	9	19	8
Goshen	31	8	31	27
Grantham	140	29	128	45
Langdon	19	9	24	6
Lempster	27	16	27	12
Newport	153	78	149	66
Plainfield	77	27	127	91
Springfield	62	25	38	22
Sunapee	181	50	120	60
Unity	50	15	24	38
Washington	55	18	35	23
Totals	1,264	436	1,236	705

## UNITED STATES SENATOR: COUNTY SUMMARY

	Republican			Democratic
	Alciere	Gregg	Tipta	Haddock
Belknap	114	3,002	108	1,574
Carroll	81	2,204	57	1,461
Cheshire	172	3,494	172	3,909
Coos	48	1,610	41	1,103
Grafton	179	4,376	188	3,476
Hillsborough	874	18,769	917	13,623
Merrimack	393	6,887	361	7,022
Rockingham	600	13,729	537	8,317
Strafford	162	4,805	131	4,727
Sullivan	59	1,721	51	1,533
<b>Totals</b>	<b>2,682</b>	<b>60,597</b>	<b>2,563</b>	<b>46,745</b>

## UNITED STATES SENATOR: BELKNAP COUNTY

	Republican			Democratic
	Alciere	Gregg	Tipta	Haddock
Alton	22	258	11	112
Barnstead	9	173	10	141
Belmont	7	224	15	155
Center Harbor	2	111	4	31
Gifford	11	423	13	171
Gilmanton	9	147	6	98
Laconia Ward 1	2	181	4	77
Laconia Ward 2	5	131	4	61
Laconia Ward 3	6	113	1	75
Laconia Ward 4	5	118	7	61
Laconia Ward 5	5	70	0	71
Laconia Ward 6	3	151	2	68
Meredith	14	436	10	177
New Hampton	4	154	9	70
Sanbornton	8	144	4	94
Tilton	2	168	8	112
<b>Totals</b>	<b>114</b>	<b>3,002</b>	<b>108</b>	<b>1,574</b>



## UNITED STATES SENATOR: CARROLL COUNTY

	Republican			Democratic
	Alciere	Gregg	Tipa	Haddock
Albany	2	36	0	39
Bartlett	7	139	3	78
Brookfield	1	64	0	38
Chatham	0	21	0	9
Conway	7	234	6	159
Eaton	2	23	0	19
Effingham	5	46	1	50
Freedom	1	60	5	57
Hale's Location	0	0	0	1
Hart's Location	0	7	2	1
Jackson	5	80	6	76
Madison	2	97	3	73
Moultonborough	15	235	6	90
Ossipee	6	206	4	91
Sandwich	4	104	6	135
Tamworth	4	112	0	183
Tuftonboro	5	164	5	51
Wakefield	5	220	5	115
Wolfeboro	10	356	5	196
Totals	81	2,204	57	1,461

## UNITED STATES SENATOR: CHESHIRE COUNTY

	Republican			Democratic
	Alciere	Gregg	Tipa	Haddock
Alstead	7	56	0	93
Chesterfield	4	123	6	173
Dublin	7	157	4	159
Fitzwilliam	5	83	3	94
Gilsum	2	27	2	25
Harrisville	4	37	2	130
Hinsdale	7	108	4	126
Jaffrey	14	409	13	277
Keene Ward 1	3	61	3	166
Keene Ward 2	4	121	13	266
Keene Ward 3	7	145	5	223
Keene Ward 4	13	207	9	250
Keene Ward 5	8	177	13	280
Marlborough	2	72	1	157
Marlow	0	35	2	44
Nelson	0	40	2	81
Richmond	3	51	3	56
Rindge	40	715	54	345
Roxbury	0	15	0	20
Stoddard	2	77	3	69
Sullivan	2	29	1	31
Surry	2	37	1	36
Swanzey	9	210	10	221
Troy	5	66	5	68
Walpole	8	174	5	229
Westmoreland	8	123	3	131
Winchester	6	139	5	159
Totals	172	3,494	172	3,909

## UNITED STATES SENATOR: COOS COUNTY

	Republican			Democratic
	Alciere	Gregg	Tipta	Haddock
Berlin Ward 1	1	68	0	128
Berlin Ward 2	1	74	1	116
Berlin Ward 3	2	125	3	95
Berlin Ward 4	1	29	0	122
Carroll	1	74	3	22
Clarksville	1	18	2	3
Colebrook	5	120	1	51
Columbia	1	46	1	2
Dalton	2	66	3	20
Dixville	0	11	0	4
Dummer	0	28	0	6
Errol	0	24	0	10
Gorham	6	106	4	119
Jefferson	12	133	2	20
Lancaster	0	226	0	99
Milan	0	68	2	54
Millsfield	0	9	0	--
Northumberland	5	51	3	41
Pittsburg	1	65	3	14
Randolph	5	38	1	46
Shelburne	0	16	0	19
Stark	0	27	2	19
Stewartstown	0	40	2	15
Stratford	2	20	0	17
Wentworth's Location	0	2	1	
Whitefield	2	126	7	61
<b>Totals</b>	<b>48</b>	<b>1,610</b>	<b>41</b>	<b>1,103</b>

No votes cast in: Atkinson & Gilmanton Academy Grant, Bean's Grant, Bean's Purchase, Cambridge, Chandler's Purchase, Crawford's Purchase, Cutt's Grant, Dix's Grant, Erving's Location, Green's Grant, Hadley's Purchase, Kilkenny, Low & Burbank's Grant, Martin's Location, Odell, Pinkham's Grant, Sargent's Purchase, Second College Grant, Success, Thompson & Meserve's Purchase

## UNITED STATES SENATOR: GRAFTON COUNTY

	Republican			Democratic
	Alciere	Gregg	Tipa	Haddock
Alexandria	5	133	6	57
Ashland	2	146	7	51
Bath	4	90	4	26
Benton	2	26	1	7
Bethlehem	5	106	6	72
Bridgewater	4	84	7	40
Bristol	11	264	9	90
Campton	6	175	6	76
Canaan	18	99	6	92
Dorchester	4	27	1	16
Easton	0	13	1	12
Ellsworth	0	11	1	7
Enfield	8	134	14	119
Franconia	2	77	1	57
Grafton	3	69	9	57
Groton	3	51	1	12
Hanover	6	174	11	785
Haverhill	19	396	14	93
Hebron	4	110	5	25
Holderness	4	153	5	91
Landaff	1	35	2	14
Lebanon Ward 1	7	149	6	195
Lebanon Ward 2	4	118	5	179
Lebanon Ward 3	5	127	4	225
Lincoln	3	84	4	40
Lisbon	3	58	3	17
Littleton	6	307	6	168
Livermore	0	0	0	0
Lyman	2	31	2	18
Lyme	5	73	7	242
Monroe	6	64	3	15
Orange	1	10	1	20
Orford	2	70	3	78
Piermont	3	50	2	37
Plymouth	1	251	9	205
Rumney	8	172	7	58
Sugar Hill	1	38	2	33
Thornton	4	153	3	59
Warren	3	82	1	24
Waterville Valley	1	27	0	13
Wentworth	1	78	0	24
Woodstock	2	61	3	27
Totals	179	4,376	188	3,476

## UNITED STATES SENATOR: HILLSBOROUGH COUNTY

	Republican			Democratic
	Aldiere	Gregg	Tipta	Haddock
Amherst	38	962	57	322
Antrim	4	166	6	135
Bedford	31	1384	45	582
Bennington	3	96	6	66
Brookline	12	284	16	122
Deering	8	99	3	69
Francestown	5	119	6	138
Goffstown	46	1220	24	665
Greenfield	4	133	6	100
Greenville	2	77	6	89
Hancock	6	14	7	152
Hillsborough	23	314	12	186
Hollis	41	770	40	261
Hudson	34	590	35	419
Litchfield	15	245	11	128
Lyndeborough	6	118	5	59
Manchester Ward 1	20	665	30	554
Manchester Ward 2	15	340	16	392
Manchester Ward 3	10	203	9	300
Manchester Ward 4	6	258	9	294
Manchester Ward 5	4	176	12	255
Manchester Ward 6	17	397	11	357
Manchester Ward 7	7	268	16	337
Manchester Ward 8	8	398	8	354
Manchester Ward 9	14	317	4	424
Manchester Ward 10	9	364	16	350
Manchester Ward 11	9	189	8	238
Manchester Ward 12	19	394	15	252
Mason	8	75	5	48
Merrimack	58	1057	68	639
Milford	51	1001	36	354
Mont Vernon	5	170	4	95
Nashua Ward 1	28	439	28	298
Nashua Ward 2	12	312	18	197
Nashua Ward 3	8	267	24	230
Nashua Ward 4	6	108	11	171
Nashua Ward 5	20	300	21	247
Nashua Ward 6	7	181	10	176
Nashua Ward 7	15	184	21	243
Nashua Ward 8	11	212	10	227
Nashua Ward 9	13	274	18	216
New Boston	7	248	14	161
New Ipswich	19	423	8	121
Pelham	136	1496	98	1024
Peterborough	27	601	33	540
Sharon	2	41	1	25
Temple	7	128	9	80
Weare	8	378	24	189
Wilton	9	300	15	216
Windsor	1	14	2	8
<b>Totals</b>	<b>874</b>	<b>18,769</b>	<b>917</b>	<b>13,623</b>

## UNITED STATES SENATOR: MERRIMACK COUNTY

	Republican			Democratic
	Alciere	Gregg	Tipa	Haddock
Allentown	5	125	4	164
Andover	8	128	5	98
Boscawen	3	157	10	121
Bow	32	562	30	420
Bradford	8	81	1	105
Canterbury	11	158	9	217
Chichester	16	164	9	123
Concord Ward 1	6	185	9	206
Concord Ward 2	5	99	11	163
Concord Ward 3	4	156	4	186
Concord Ward 4	11	154	9	327
Concord Ward 5	17	184	9	350
Concord Ward 6	3	107	4	196
Concord Ward 7	20	191	12	307
Concord Ward 8	13	174	19	214
Concord Ward 9	9	158	12	205
Concord Ward 10	10	270	13	342
Danbury	3	80	4	50
Dunbarton	8	174	9	123
Epsom	15	239	6	171
Franklin Ward 1	5	119	6	100
Franklin Ward 2	8	57	3	60
Franklin Ward 3	2	95	4	61
Henniker	20	196	11	237
Hill	3	48		35
Hooksett	27	614	26	346
Hopkinton	19	373	24	579
Loudon	15	238	15	129
Newbury	4	155	8	100
New London	11	329	12	254
Northfield	12	156	10	142
Pembroke	14	283	15	243
Pittsfield	15	172	2	104
Salisbury	2	64	5	76
Sutton	7	117	3	103
Warner	12	158	13	200
Webster	8	89	7	80
Wilmot	2	78	8	85
Totals	393	6,887	361	7,022

## UNITED STATES SENATOR: ROCKINGHAM COUNTY

	Republican			Democratic
	Atciere	Gregg	Tipa	Haddock
Atkinson	28	496	18	164
Auburn	11	247	8	116
Brentwood	9	179	5	92
Candia	5	246	7	110
Chester	13	258	9	94
Danville	18	237	11	101
Deerfield	5	200	14	118
Derry	54	1257	45	511
East Kingston	3	107	5	49
Epping	10	279	24	159
Exeter	35	706	26	558
Fremont	7	174	11	53
Greenland	10	273	6	128
Hampstead	11	415	11	151
Hampton	22	841	31	545
Hampton Falls	2	176	5	57
Kensington	2	78	3	77
Kingston	11	182	6	91
Londonderry	60	1044	40	541
New Castle	5	193	3	90
Newfields	3	81	3	76
Newington		113	4	32
Newmarket	10	228	16	395
Newton	4	91	4	54
North Hampton	4	297	14	191
Northwood	13	159	8	155
Nottingham	9	186	9	134
Plaistow	4	158	3	90
Portsmouth Ward 1	9	102	4	229
Portsmouth Ward 2	11	125	5	332
Portsmouth Ward 3	4	115	3	141
Portsmouth Ward 4	11	301	11	296
Portsmouth Ward 5	6	200	2	286
Raymond	23	323	18	186
Rye	24	501	15	339
Salem	57	1132	45	668
Sandown	9	148	7	73
Seabrook	11	199	9	116
South Hampton	3	36	2	43
Stratham	10	369	15	186
Windham	54	1277	52	490
Totals	600	13,729	537	8,317

## UNITED STATES SENATOR: STRAFFORD COUNTY

	Republican			Democratic
	Alciere	Gregg	Tipta	Haddock
Barrington	10	282	5	254
Dover Ward 1	5	139	5	167
Dover Ward 2	8	177	3	197
Dover Ward 3	7	356	7	231
Dover Ward 4	15	252	8	238
Dover Ward 5	7	179	7	164
Dover Ward 6	9	224	3	200
Durham	6	288	2	570
Farmington	5	185	7	159
Lee	7	185	4	230
Madbury	1	71	2	101
Middleton	0	64	6	55
Milton	10	148	5	128
New Durham	9	129	0	74
Rochester Ward 1	15	306	6	236
Rochester Ward 2	2	302	7	178
Rochester Ward 3	5	285	18	205
Rochester Ward 4	4	232	5	254
Rochester Ward 5	8	219	11	208
Rochester Ward 6	10	179	5	152
Rollinsford	6	145	1	132
Somersworth Ward 1	3	69	1	78
Somersworth Ward 2	2	47	3	81
Somersworth Ward 3	1	51	1	73
Somersworth Ward 4	2	61	2	123
Somersworth Ward 5	0	28	0	77
Strafford	5	202	7	162
Totals	162	4,805	131	4,727

## UNITED STATES SENATOR: SULLIVAN COUNTY

	Republican			Democratic
	Alciere	Gregg	Tipta	Haddock
Acworth		42	3	56
Charlestown	6	93	5	127
Claremont Ward 1	5	108	4	107
Claremont Ward 2	6	165	4	153
Claremont Ward 3	1	107	1	112
Cornish	9	99	4	103
Croydon	0	44	0	17
Goshen	4	46	0	47
Grantham	0	165	6	145
Langdon	0	31	0	25
Lempster	2	46	1	32
Newport	10	226	6	158
Plainfield	3	97	4	175
Springfield	3	86	2	42
Sunapee	6	232	7	132
Unity	3	62	1	52
Washington	1	72	3	50
Totals	59	1,721	51	1,533

## U.S. HOUSE: FIRST DISTRICT

	Republican		Democratic			
	Bevill	Bradley	Bruce	Duffy	Liles	Nadeau
Albany	3	38	5	9	0	18
Alton	35	253	21	31	14	42
Auburn	24	240	44	39	1	48
Barrington	32	252	44	49	14	145
Barnstead	23	167	30	34	11	69
Bartlett	19	130	21	11	5	32
Bedford	122	1321	83	191	17	291
Belmont	32	205	21	36	12	60
Brentwood	14	177	24	26	3	40
Brookfield	1	69	9	11	3	13
Candia	21	234	86	22	3	19
Center Harbor	14	103	4	8	3	15
Chatham	0	20	2	2	0	2
Chester	28	243	26	28	8	26
Conway	16	235	24	18	10	111
Danville	27	232	21	46	2	30
Deerfield	25	194	83	17	2	26
Derry	146	1165	102	138	36	233
Dover Ward 1	13	132	18	26	4	133
Dover Ward 2	22	159	30	36	10	158
Dover Ward 3	32	328	27	38	7	202
Dover Ward 4	19	258	23	46	4	202
Dover Ward 5	13	175	17	31	5	137
Dover Ward 6	24	205	23	42	8	161
Durham	17	272	83	43	8	441
East Kingston	7	107	9	14	6	17
Eaton	0	21	1	3	1	13
Effingham	6	47	20	9	3	17
Epping	38	275	25	24	5	115
Exeter	79	673	190	78	12	472
Farmington	23	178	41	48	10	76
Freedom	4	62	6	17	3	22
Fremont	20	171	13	12	4	22
Gilford	38	396	30	41	6	89
Gilmanton	17	140	22	25	3	36
Goffstown	115	1148	123	240	31	293
Greenland	19	259	24	23	6	87
Hale's Location	0	10	0	0	0	1
Hampstead	41	369	20	54	9	57
Hampton	56	822	64	112	23	389
Hampton Falls	12	166	15	8	3	45
Hart's Location	2	7	0	0	0	2
Hooksett	64	598	77	139	14	136
Jackson	14	76	15	16	4	32
Kensington	4	77	10	11	3	56
Kingston	19	182	24	34	4	39
Laconia Ward 1	10	176	9	20	2	31
Laconia Ward 2	20	117	19	13	2	31
Laconia Ward 3	10	111	16	10	3	45
Laconia Ward 4	12	118	15	12	3	38
Laconia Ward 5	10	64	12	16	3	49
Laconia Ward 6	8	144	19	13	2	34
Lee	18	176	32	18	7	183
Londonderry	133	996	90	177	20	193
Madbury	6	68	11	11	7	84
Madison	8	96	14	12	7	33
Manchester Ward 1	79	615	57	480	18	187
Manchester Ward 2	47	310	41	289	14	165
Manchester Ward 3	21	195	71	153	14	132



## U.S. HOUSE: FIRST DISTRICT

	Republican		Democratic			
	Bevill	Bradley	Bruce	Duffy	Liles	Nadeau
Manchester Ward 4	25	226	36	145	8	162
Manchester Ward 5	25	160	49	99	16	148
Manchester Ward 6	41	376	72	195	7	166
Manchester Ward 7	39	247	56	132	11	193
Manchester Ward 8	30	377	55	162	19	193
Manchester Ward 9	42	284	69	165	18	272
Manchester Ward 10	48	324	103	121	11	194
Manchester Ward 11	32	159	29	81	7	174
Manchester Ward 12	41	361	67	79	9	158
Meredith	27	435	34	37	7	92
Merrimack	229	927	253	140	23	234
Middleton	10	63	11	15	4	23
Milton	14	147	23	30	6	70
Moultonborough	23	241	17	17	7	45
New Castle	10	190	9	5	2	90
New Durham	13	128	19	23	7	29
New Hampton	16	145	17	23	1	23
Newfields	11	79	17	9	5	49
Newington	6	101	3	3	0	33
Newmarket	25	228	57	60	16	286
Newton	14	83	11	22	3	16
North Hampton	26	287	32	35	6	146
Northwood	28	121	67	33	4	35
Nottingham	26	180	47	22	8	63
Ossipee	28	196	18	21	11	39
Plaistow	9	149	15	42	10	23
Portsmouth Ward 1	14	100	30	22	11	206
Portsmouth Ward 2	20	118	39	16	7	336
Portsmouth Ward 3	16	107	14	14	3	147
Portsmouth Ward 4	36	278	29	35	12	289
Portsmouth Ward 5	20	180	35	32	3	272
Raymond	50	312	66	50	9	64
Rye	44	487	33	34	10	323
Rochester Ward 1	26	291	47	61	4	133
Rochester Ward 2	21	286	30	68	9	79
Rochester Ward 3	40	261	39	37	13	108
Rochester Ward 4	15	232	53	85	7	116
Rochester Ward 5	18	220	35	54	4	124
Rochester Ward 6	21	174	39	41	6	75
Rollinsford	13	142	10	37	4	101
Sandown	28	138	24	33	5	15
Sandwich	9	104	50	20	2	42
Seabrook	27	194	24	52	9	37
Somersworth Ward 1	9	65	5	21	1	63
Somersworth Ward 2	3	49	16	19	2	52
Somersworth Ward 3	2	48	7	13	3	71
Somersworth Ward 4	5	60	14	22	7	104
Somersworth Ward 5	4	23	3	15	0	56
South Hampton	3	37	6	9	2	23
Strafford	24	186	46	52	6	64
Stratham	32	353	41	25	3	139
Tamworth	6	112	31	29	10	89
Tuftonboro	11	167	12	19	1	22
Wakefield	20	211	43	44	4	33
Wolfeboro	19	359	36	28	6	136
Totals	3,076	27,285	4,049	5,813	831	12,150

## U.S. HOUSE: SECOND DISTRICT

	Republican		Democratic	
	Bass	Brady	Hodes	Owen
Acworth	38	7	12	26
Alexandria	118	25	29	28
Allenstown	94	42	91	80
Alstead	43	21	38	29
Amherst	767	306	202	139
Andover	98	26	58	38
Antrim	145	35	67	49
Ashland	124	30	25	34
Atkinson	408	124	56	116
Bath	77	23	15	7
Bennington	86	20	27	31
Benton	13	16	2	4
Berlin Ward 1	50	18	39	92
Berlin Ward 2	51	26	61	47
Berlin Ward 3	97	35	54	70
Berlin Ward 4	24	8	44	70
Bethlehem	89	31	29	32
Boscawen	125	53	93	35
Bow	484	148	379	95
Bradford	78	19	71	36
Bridgewater	77	19	11	18
Bristol	229	62	42	48
Brookline	199	114	77	42
Campton	168	24	28	36
Canaan	78	56	44	40
Canterbury	134	47	223	21
Carroll	59	23	8	13
Charlestown	64	40	64	57
Chesterfield	100	37	91	55
Chichester	150	38	110	29
Claremont Ward 1	58	66	44	55
Claremont Ward 2	117	63	75	62
Claremont Ward 3	85	23	25	79
Clarksville	15	6	1	5
Colebrook	111	20	14	33
Columbia	38	10	1	1
Concord Ward 1	148	57	165	51
Concord Ward 2	83	32	140	35
Concord Ward 3	129	35	181	43
Concord Ward 4	123	54	292	63
Concord Ward 5	158	58	394	41
Concord Ward 6	86	30	159	60
Concord Ward 7	159	70	313	59
Concord Ward 8	145	60	179	66
Concord Ward 9	131	50	150	65
Concord Ward 10	223	71	321	80
Cornish	82	35	54	37
Croydon	31	14	12	7
Dalton	36	35	7	15
Danbury	72	15	34	22
Deering	75	43	39	29
Dixville	11	0	3	1
Dorchester	20	11	7	9
Dublin	87	93	107	40
Dummer	18	9	1	5
Dunbarton	98	64	175	26
Easton	8	6	4	5
Ellsworth	9	4	2	4

## U.S. HOUSE: SECOND DISTRICT

	Republican		Democratic	
	Bass	Brady	Hodes	Owen
Enfield	101	55	59	51
Epsom	193	69	120	65
Errol	20	4	1	8
Fitzwilliam	60	37	43	28
Francestown	97	33	80	41
Franconia	61	20	29	20
Franklin Ward 1	105	29	53	44
Franklin Ward 2	48	22	46	23
Franklin Ward 3	72	28	43	23
Gilsum	18	12	17	8
Gorham	64	52	37	81
Goshen	42	9	16	23
Grafton	52	28	22	21
Grantham	146	26	92	44
Greenfield	92	54	39	50
Greenville	70	27	39	43
Groton	46	8	5	8
Hancock	125	39	75	68
Hanover	157	36	606	141
Harrisville	31	13	73	40
Haverhill	333	101	32	44
Hebron	93	23	10	14
Henniker	170	64	190	57
Hill	44	7	16	14
Hillsborough	276	68	121	62
Hinsdale	78	35	54	75
Holderness	141	22	44	56
Hollis	579	276	147	98
Hopkinton	337	85	536	136
Hudson	435	236	203	225
Jaffrey	325	124	141	135
Jefferson	56	106	9	9
Keene Ward 1	48	22	78	65
Keene Ward 2	94	42	162	69
Keene Ward 3	115	46	139	64
Keene Ward 4	174	61	129	77
Keene Ward 5	147	60	164	74
Lancaster	132	121	42	39
Landaff	27	11	6	7
Langdon	22	8	16	9
Lebanon Ward 1	125	40	122	53
Lebanon Ward 2	98	29	88	90
Lebanon Ward 3	108	29	131	84
Lempster	38	9	30	9
Lincoln	71	20	11	24
Lisbon	54	13	8	9
Litchfield	182	89	79	60
Littleton	260	74	91	61
Loudon	183	89	73	56
Lyman	25	10	10	7
Lyme	65	20	198	38
Lyndeborough	93	36	31	33
Marlborough	64	17	77	49
Marlow	27	13	25	20
Mason	57	29	20	21
Milan	52	18	18	31
Milford	738	357	208	145
Millsfield	9	0	0	0

## U.S. HOUSE: SECOND DISTRICT

	Republican		Democratic	
	Bass	Brady	Hodes	Owen
Monroe	57	14	5	11
Mont Vernon	106	74	42	59
Nashua Ward 1	341	160	74	126
Nashua Ward 2	230	124	126	68
Nashua Ward 3	187	118	165	83
Nashua Ward 4	73	58	90	80
Nashua Ward 5	197	146	162	88
Nashua Ward 6	114	93	92	90
Nashua Ward 7	128	92	109	132
Nashua Ward 8	163	70	146	83
Nashua Ward 9	219	104	103	114
Nelson	26	15	33	24
New Boston	197	72	99	51
New Ipswich	230	230	65	44
New London	283	71	168	80
Newbury	128	39	63	34
Newport	196	47	78	77
Northfield	127	52	78	58
Northumberland	33	28	18	28
Orange	6	5	6	14
Orford	68	8	67	18
Pelham	1,243	502	327	705
Pembroke	227	86	196	71
Peterborough	553	124	248	199
Piermont	41	16	18	15
Pittsburg	59	8	6	8
Pittsfield	141	61	65	41
Plainfield	69	32	102	39
Plymouth	218	50	122	89
Randolph	13	32	34	8
Richmond	25	47	22	26
Rindge	559	281	153	138
Roxbury	12	3	4	11
Rumney	172	51	36	29
Salem	932	314	273	382
Salisbury	52	23	52	20
Sanbornton	114	42	65	28
Sharon	30	15	21	6
Shelburne	13	2	6	9
Springfield	74	16	26	18
Stark	16	15	12	9
Stewartstown	34	8	5	9
Stoddard	53	36	41	22
Stratford	17	6	3	14
Sugar Hill	31	10	15	12
Sullivan	27	8	15	13
Sunapee	204	41	75	46
Surry	28	14	15	12
Sutton	98	28	76	34
Swanzey	140	96	130	79
Temple	108	39	54	29
Thornton	144	17	25	35
Tilton	146	37	70	47
Troy	36	43	37	21
Unity	50	16	19	26
Walpole	141	47	94	91
Warner	140	47	146	53
Warren	66	19	6	14

## U.S. HOUSE: SECOND DISTRICT

	Republican		Democratic	
	Bass	Brady	Hodes	Owen
Washington	62	12	20	20
Waterville Valley	25	2	5	6
Weare	300	107	135	57
Webster	76	29	67	27
Wentworth	62	16	14	11
Wentworth's Location	1	2	0	0
Westmoreland	77	59	79	25
Whitefield	67	77	34	23
Wilmot	65	23	51	21
Wilton	224	100	72	170
Winchester	109	42	81	71
Windham	1,044	310	244	207
Windsor	11	9	3	4
Woodstock	58	9	10	16
Totals	25,414	10,167	15,161	9,792

No votes cast: Atkinson & Gilmanton Academy Grant, Bean's Grant, Bean's Purchase, Cambridge, Chandler's Purchase, Crawford's Purchase, Cutt's Grant, Dix's Grant, Erving's Location, Green's Grant, Hadley's Purchase, Kilkenny, Livermore, Low & Burbank's Grant, Martin's Location, Odell, Pinkham's Grant, Sargent's Purchase, Second College Grant, Success, Thompson & Meserve's Purchase

## EXECUTIVE COUNCIL: DISTRICT 1

	Republican	Democratic	Burton	Below (write-in)
	Burton	Below (write-in)		
			Laconia Ward 1	0
			Laconia Ward 2	0
			Laconia Ward 3	1
			Laconia Ward 4	0
			Laconia Ward 5	0
			Laconia Ward 6	0
			Lancaster	0
			Landaff	0
			Lebanon Ward 1	58
			Lebanon Ward 2	39
			Lebanon Ward 3	53
			Lincoln	0
			Lisbon	0
			Littleton	1
			Lyman	0
			Lyme	51
			Madison	0
			Meredith	0
			Milan	1
			Millsfield	0
			Monroe	0
			Moultonborough	1
			New Hampton	0
			Newport	1
			Northumberland	0
			Orange	3
			Orford	12
			Ossipee	0
			Piermont	0
			Pittsburg	0
			Plainfield	60
			Plymouth	2
			Randolph	0
			Rumney	0
			Sanbornton	0
			Sandwich	0
			Shelburne	0
			Springfield	4
			Stark	0
			Stewartstown	0
			Stratford	0
			Sugar Hill	0
			Sunapee	10
			Tamworth	0
			Thornton	0
			Tilton	0
			Tuftonboro	0
			Wakefield	0
			Warren	0
			Waterville Valley	0
			Wentworth	0
			Wentworth's Location	0
			Whitefield	0
			Wolfeboro	0
			Woodstock	1
			Totals	653
				12,120

No votes cast: Atkinson & Gilmanton Academy Grant, Bean's Grant, Bean's Purchase, Cambridge, Chandler's Purchase, Crawford's Purchase, Cutt's Grant, Dix's Grant, Erving's Location, Green's Grant, Hadley's Purchase, Kilkenny, Livermore, Low & Burbank's Grant, Martin's Location, Odell, Pinkham's Grant, Sargent's Purchase, Second College Grant, Success, Thompson & Meserve's Purchase

## EXECUTIVE COUNCIL: DISTRICT 2

Republican		Democratic		Republican		Democratic	
Spaulding		Shea		Spaulding		Shea	
Acworth	38		37	Langdon	28		24
Allenstown	121		154	Lempster	37		30
Alstead	54		71	Loudon	225		125
Andover	132		90	Marlborough	72		126
Antrim	160		115	Marlow	34		43
Barnstead	158		130	Middleton	63		53
Bennington	88		55	Milton	132		131
Boscawen	149		116	Nelson	37		57
Bow	539		390	New Durham	115		80
Bradford	82		88	New London	306		238
Brookfield	55		39	Newbury	145		90
Canterbury	144		192	Northfield	156		136
Chesterfield	116		151	Northwood	165		145
Chichester	172		137	Pembroke	267		249
Concord Ward 1	172		206	Pittsfield	158		92
Concord Ward 2	102		129	Rochester Ward 1	256		237
Concord Ward 3	137		176	Rochester Ward 2	253		181
Concord Ward 4	150		302	Rochester Ward 3	241		206
Concord Ward 5	174		324	Rochester Ward 4	202		265
Concord Ward 6	107		198	Rochester Ward 5	198		214
Concord Ward 7	197		309	Rochester Ward 6	155		152
Concord Ward 8	184		223	Rollinsford	122		125
Concord Ward 9	158		205	Roxbury	14		17
Concord Ward 10	243		320	Salisbury	65		68
Danbury	74		54	Somersworth Ward 1	63		84
Deerfield	177		111	Somersworth Ward 2	45		86
Deering	103		62	Somersworth Ward 3	44		81
Dublin	145		132	Somersworth Ward 4	55		132
Epsom	223		173	Somersworth Ward 5	22		78
Farmington	159		165	Stoddard	63		64
Fracestown	109		122	Strafford	178		168
Franklin Ward 1	104		93	Sullivan	28		27
Franklin Ward 2	54		61	Surry	38		29
Franklin Ward 3	84		58	Sutton	113		98
Gilmanton	137		98	Unity	55		46
Gilsum	30		24	Walpole	168		197
Goshen	43		42	Warner	164		184
Greenfield	126		91	Washington	67		42
Hancock	135		137	Weare	344		167
Harrisville	37		111	Webster	96		86
Henniker	212		223	Westmoreland	121		110
Hill	49		32	Wilmot	78		76
Hillsborough	306		172	Windsor	21		7
Hopkinton	369		535				
				Totals	11,517		11,499

## EXECUTIVE COUNCIL: DISTRICT 3

Republican		Republican	
Griffin		Griffin	
Atkinson	458	Madbury	69
Barrington	247	New Castle	184
Brentwood	158	Newfields	79
Chester	230	Newington	106
Danville	231	Newmarket	225
Dover Ward 1	125	Newton	82
Dover Ward 2	144	North Hampton	278
Dover Ward 3	311	Nottingham	157
Dover Ward 4	242	Plaistow	137
Dover Ward 5	162	Portsmouth Ward 1	96
Dover Ward 6	194	Portsmouth Ward 2	124
Durham	260	Portsmouth Ward 3	104
East Kingston	98	Portsmouth Ward 4	264
Epping	270	Portsmouth Ward 5	189
Exeter	627	Rye	473
Fremont	151	Salem	1,036
Greenland	252	Sandown	141
Hampstead	322	Seabrook	177
Hampton	762	South Hampton	35
Hampton Falls	157	Stratham	332
Kensington	71	Windham	1,172
Kingston	173		
Lee	169	Totals	11,274

## EXECUTIVE COUNCIL: DISTRICT 4

Republican		Democratic		Republican		Democratic	
Wieczorek		Buckley		Wieczorek		Buckley	
Auburn	236		127	Manchester Ward 5	176		279
Bedford	1,300		613	Manchester Ward 6	375		429
Candia	237		113	Manchester Ward 7	258		370
Derry	1,033		532	Manchester Ward 8	381		406
Hooksett	589		359	Manchester Ward 9	310		484
Hudson	538		417	Manchester Ward 10	346		404
Litchfield	220		134	Manchester Ward 11	176		263
Londonderry	921		543	Manchester Ward 12	367		300
Manchester Ward 1	660		642	Pelham	1,452		1,009
Manchester Ward 2	330		450	Raymond	313		186
Manchester Ward 3	206		331				
Manchester Ward 4	241		321	Totals	10,665		8,712



## EXECUTIVE COUNCIL: DISTRICT 5

	Republican		Democratic		Republican		Democratic
	Stylianios	Wheeler	Pignatelli		Stylianios	Wheeler	Pignatelli
Amherst	330	630	335	Nashua Ward 2	130	190	213
Brookline	99	194	126	Nashua Ward 3	131	156	261
Dunbarton	37	123	126	Nashua Ward 4	32	84	187
Fitzwilliam	27	61	83	Nashua Ward 5	112	199	279
Goffstown	389	729	679	Nashua Ward 6	71	113	190
Greenville	21	62	82	Nashua Ward 7	73	129	256
Hinsdale	24	85	132	Nashua Ward 8	84	121	275
Hollis	249	519	276	Nashua Ward 9	91	187	256
Jaffrey	88	319	300	New Boston	78	163	155
Keene Ward 1	28	30	163	New Ipswich	53	387	111
Keene Ward 2	50	74	247	Peterborough	158	434	529
Keene Ward 3	50	83	224	Richmond	11	44	48
Keene Ward 4	98	106	237	Rindge	132	592	310
Keene Ward 5	81	93	293	Sharon	8	34	33
Lyndeborough	36	85	54	Swanzy	67	146	230
Mason	26	59	44	Temple	43	87	80
Merrimack	237	800	632	Troy	19	56	68
Milford	397	686	371	Wilton	95	216	206
Mont Vernon	57	123	101	Winchester	27	107	162
Nashua Ward 1	153	286	337				
				Totals	3,892	8,592	8,691

## STATE SENATE: DISTRICT 1

	Republican	Democratic		Republican	Democratic
	Gallus	Sorlucco		Gallus	Sorlucco
Albany	33	27	Lancaster	226	94
Bartlett	115	69	Lincoln	77	40
Berlin Ward 1	65	128	Lisbon	61	19
Berlin Ward 2	75	103	Littleton	302	156
Berlin Ward 3	130	125	Lyman	29	20
Berlin Ward 4	28	108	Milan	64	56
Bethlehem	100	81	Millsfield	9	0
Carroll	68	29	Northumberland	53	40
Clarksville	21	5	Pittsburg	60	12
Colebrook	111	49	Randolph	35	48
Columbia	43	2	Shelburne	14	17
Dalton	65	22	Stark	26	22
Dixville	10	3	Stewartstown	40	15
Dummer	24	6	Stratford	21	18
Errol	24	8	Sugar Hill	35	36
Franconia	68	68	Waterville Valley	21	14
Gorham	107	111	Wentworth's Location	2	0
Hale's Location	7	1	Whitefield	120	59
Hart's Location	7	1			
Jackson	69	72	Totals	2,501	1,705
Jefferson	136	21			

District 1. No votes cast: Atkinson & Gilmanton Academy Grant, Bean's Grant, Bean's Purchase, Cambridge, Chandler's Purchase, Crawford's Purchase, Cutt's Grant, Dix's Grant, Erving's Location, Green's Grant, Hadley's Purchase, Kilkenny, Livermore, Low & Burbank's Grant, Martin's Location, Odell, Pinkham's Grant, Sargent's Purchase, Second College Grant, Success, Thompson & Meserve's Purchase

## STATE SENATE: DISTRICT 2

	Republican		Democratic
	Brothers	Johnson	Lovett
Alexandria	48	82	55
Ashland	69	73	56
Bath	22	64	25
Benton	17	12	6
Bridgewater	28	61	37
Bristol	70	201	83
Campton	70	116	80
Canaan	54	63	76
Center Harbor	25	90	34
Dorchester	14	15	16
Easton	3	9	11
Ellsworth	5	4	5
Groton	24	29	13
Haverhill	226	199	76
Hebron	45	64	27
Holderness	39	123	115
Landaff	14	18	13
Lyme	30	48	215
Meredith	69	402	174
Monroe	34	35	15
New Hampton	43	117	69
Orange	7	4	17
Orford	12	63	84
Piermont	24	29	37
Plymouth	86	166	227
Rumney	54	149	67
Sanbornton	33	118	91
Thornton	70	82	60
Warren	35	44	21
Wentworth	35	38	26
Woodstock	13	45	20
Totals	1,318	2,563	1,851

STATE SENATE:  
DISTRICT 3

	Republican	Democratic
	Kenney	Farnum (write-in)
Brookfield	56	22
Chatham	18	0
Conway	225	39
Eaton	19	6
Effingham	41	15
Farmington	157	0
Freedom	57	8
Madison	81	34
Middleton	69	0
Milton	124	16
Moultonborough	226	0
Ossipee	173	2
Sandwich	83	92
Tamworth	87	145
Tuftonboro	147	1
Wakefield	190	30
Wolfeboro	317	34
Totals	2,070	444

STATE SENATE:  
DISTRICT 4

	Republican	Democratic
	Boyce	Arsenault
Alton	236	114
Barnstead	149	137
Belmont	209	150
Gilford	348	183
Gilmanton	128	99
Laconia Ward 1	149	75
Laconia Ward 2	112	73
Laconia Ward 3	94	89
Laconia Ward 4	113	62
Laconia Ward 5	62	81
Laconia Ward 6	131	71
New Durham	108	80
Strafford	164	168
Tilton	155	112
Totals	2,158	1,494

**STATE SENATE:  
DISTRICT 5**

	<b>Republican</b>	<b>Democratic</b>
	<b>Dean</b>	<b>Burling</b>
Andover	119	96
Cornish	90	122
Croydon	35	24
Danbury	70	58
Enfield	124	129
Franklin Ward 1	100	93
Franklin Ward 2	50	60
Franklin Ward 3	83	67
Grafton	70	52
Grantham	139	161
Hanover	160	844
Hill	46	34
Lebanon Ward 1	135	219
Lebanon Ward 2	103	207
Lebanon Ward 3	122	242
Plainfield	87	218
Springfield	76	53
Wilmot	70	82
Totals	1,679	2,761

**STATE SENATE:  
DISTRICT 6**

	<b>Republican</b>	<b>Democratic</b>
	<b>Green</b>	<b>DeChane</b>
Barrington	238	262
Madbury	67	93
Nottingham	163	130
Rochester Ward 1	232	229
Rochester Ward 2	245	170
Rochester Ward 3	232	203
Rochester Ward 4	183	263
Rochester Ward 5	174	213
Rochester Ward 6	155	154
Somersworth Ward 1	59	82
Somersworth Ward 2	40	84
Somersworth Ward 3	41	80
Somersworth Ward 4	56	125
Somersworth Ward 5	22	72
Totals	1,907	2,160

**STATE SENATE:  
DISTRICT 7**

	<b>Republican</b>	<b>Democratic</b>
	<b>Flanders</b>	<b>Rodd</b>
Antrim	155	126
Bennington	89	54
Boscawen	139	118
Bradford	78	125
Canterbury	137	205
Deering	101	65
Francesstown	109	127
Hancock	126	137
Harrisville	33	110
Henniker	197	263
Hillsborough	302	180
Loudon	212	126
Nelson	35	61
Northfield	150	130
Salisbury	64	73
Warner	147	222
Weare	338	173
Webster	83	95
Windsor	17	8
Totals	2,512	2,398

**STATE SENATE:  
DISTRICT 8**

	<b>Republican</b>	<b>Democratic</b>
	<b>Odell</b>	<b>French</b>
Acworth	41	50
Alstead	55	87
Charlestown	92	128
Claremont Ward 1	105	101
Claremont Ward 2	155	132
Claremont Ward 3	92	109
Gilsum	25	25
Goshen	48	42
Langdon	25	26
Lempster	47	22
Marlow	31	39
New London	318	250
Newbury	149	97
Newport	227	149
Roxbury	14	21
Stoddard	60	61
Sullivan	25	26
Sunapee	217	132
Sutton	107	102
Unity	66	46
Walpole	167	196
Washington	74	43
Westmoreland	119	120
Totals	2,259	2,004

**STATE SENATE:  
DISTRICT 9**

	<b>Republican Roberge</b>	<b>Democratic Arthur</b>
Bedford	1,262	592
Greenfield	119	82
Lyndeborough	103	52
Merrimack	984	686
Mont Vernon	151	85
New Boston	233	145
Totals	2,852	1,642

**STATE SENATE:  
DISTRICT 10**

	<b>Republican Eaton</b>	<b>Democratic Mitchell</b>
Chesterfield	122	195
Dublin	152	146
Fitzwilliam	79	90
Hinsdale	108	140
Keene Ward 1	68	162
Keene Ward 2	127	252
Keene Ward 3	154	228
Keene Ward 4	219	244
Keene Ward 5	191	290
Marlborough	75	141
Richmond	46	51
Surry	37	27
Swanzy	215	219
Troy	72	67
Winchester	136	168
Totals	1,801	2,420

**STATE SENATE:  
DISTRICT 11**

	<b>Republican</b>		<b>Democratic</b>
	<b>Bragdon</b>	<b>Peterson</b>	<b>Fernald (write-in)</b>
Amherst	597	488	63
Greenville	42	51	3
Jaffrey	204	243	39
Milford	714	403	25
New Ipswich	336	132	12
Peterborough	226	465	86
Rindge	443	402	7
Sharon	17	30	6
Temple	64	81	24
Wilton	174	145	22
Totals	2,817	2,440	287

**STATE SENATE:  
DISTRICT 12**

	<b>Republican</b>			<b>Democratic</b>
	<b>DuBois, Jr.</b>	<b>Haytayan</b>	<b>LaFlamme</b>	<b>Gottesman</b>
Brookline	12	200	97	127
Hollis	16	613	246	268
Mason	12	55	27	39
Nashua Ward 1	30	251	209	309
Nashua Ward 2	27	137	161	207
Nashua Ward 5	34	180	119	259
Nashua Ward 9	21	173	95	229
Totals	152	1,609	954	1,438

**STATE SENATE:  
DISTRICT 13**

	<b>Democratic Foster</b>
Nashua Ward 3	244
Nashua Ward 4	176
Nashua Ward 6	192
Nashua Ward 7	242
Nashua Ward 8	248
Totals	1,102

**STATE SENATE:  
DISTRICT 14**

	<b>Republican Clegg</b>	<b>Democratic Knowles</b>
Auburn	224	123
Hudson	574	444
Londonderry	891	529
Totals	1,689	1,096

### STATE SENATE: DISTRICT 15

	Republican		Democratic
	Newman		Larsen
Concord Ward 1	158		244
Concord Ward 2	82		193
Concord Ward 3	113		232
Concord Ward 4	124		302
Concord Ward 5	148		446
Concord Ward 6	102		225
Concord Ward 7	160		379
Concord Ward 8	156		266
Concord Ward 9	150		241
Concord Ward 10	201		426
Hopkinton	320		714
Pembroke	250		305
Totals	1,964		3,973

### STATE SENATE: DISTRICT 16

	Republican		Democratic
	Gatsas		St. Martin
Bow	507		387
Candia	222		119
Dunbarton	158		114
Hooksett	565		339
Manchester Ward 1	627		545
Manchester Ward 2	341		392
Manchester Ward 12	358		270
Totals	2,778		2,166

### STATE SENATE: DISTRICT 17

	Republican		Democratic
	Barnes, Jr.		Corbin
Allenstown	117		149
Brentwood	171		87
Chester	234		85
Chichester	155		129
Danville	244		99
Deerfield	198		115
Epsom	219		171
Fremont	158		45
Northwood	167		143
Pittsfield	163		91
Raymond	321		177
Sandown	160		76
Totals	2,307		1,367

### STATE SENATE: DISTRICT 18

	Republican		Democratic
	Martel		Gelinas
Litchfield	215		131
Manchester Ward 5	158		303
Manchester Ward 6	360		429
Manchester Ward 7	245		403
Manchester Ward 8	350		422
Manchester Ward 9	283		509
Totals	1,611		2,197

### STATE SENATE: DISTRICT 19

	Republican		Democratic
	Letourneau	Sapareto	Reisdorf
Derry	865	552	541
Hampstead	196	239	142
Windham	591	749	479
Totals	1,652	1,540	1,162

### STATE SENATE: DISTRICT 20

	Republican		Democratic
	Levasseur		D'Allesandro
Goffstown	980		778
Manchester Ward 3	170		351
Manchester Ward 4	213		350
Manchester Ward 10	283		464
Manchester Ward 11	150		293
Totals	1,796		2,236

## STATE SENATE: DISTRICT 21

	Republican			Democratic	
	Boynton	Mayberry	Philbrick	Estabrook	Macdonald
Dover Ward 1	25	30	93	140	40
Dover Ward 2	27	35	128	192	37
Dover Ward 3	56	92	224	233	51
Dover Ward 4	58	90	139	217	58
Dover Ward 5	50	46	93	157	42
Dover Ward 6	40	55	134	179	56
Durham	76	57	131	661	40
Epping	201	20	94	149	32
Lee	102	14	82	259	33
Rollinsford	39	19	103	117	29
Totals	674	458	1,221	2,304	418

STATE SENATE:  
DISTRICT 22

	Republican	Democratic
	Morse	Garofalo
Atkinson	484	166
Pelham	1,449	983
Plaistow	133	90
Salem	1,106	668
TOTALS	3,172	1,907

STATE SENATE:  
DISTRICT 23

	Republican	Democratic
	Prescott	Hassan
East Kingston	94	55
Exeter	592	664
Kensington	72	94
Kingston	164	103
Newfields	80	78
Newmarket	219	429
Newton	84	60
Seabrook	175	124
South Hampton	36	46
Stratham	309	220
Totals	1,825	1,873

STATE SENATE:  
DISTRICT 24

	Republican		Democratic
	Caplin	Lyons, Jr.	Clark
Greenland	95	192	144
Hampton	342	503	612
Hampton Falls	58	126	70
New Castle	94	113	130
Newington	32	82	37
North Hampton	141	170	220
Portsmouth Ward 1	39	72	282
Portsmouth Ward 2	49	96	423
Portsmouth Ward 3	31	91	178
Portsmouth Ward 4	155	172	361
Portsmouth Ward 5	93	113	361
Rye	210	324	391
Totals	1,339	2,054	3,209

## STATE REPRESENTATIVES

The following summary gives the names of the candidates for State Representative in the Republican and Democratic Primaries, their residence and the number of votes for each. Asterisks indicate the nominees for each party.

### BELKNAP COUNTY

#### District No. 1 (Center Harbor, New Hampton)(1)

*Fran Wendelboe, New Hampton .....	221
Kent F. Warner, Center Harbor .....	14
Total Vote, r .....	235
*Kent F. Warner, Center Harbor .....	103
Fran Wendelboe, New Hampton .....	2
Total Vote, d .....	105

#### District No. 2 (Sanbornton, Tilton)(2)

*William B. Tobin, Sanbornton .....	230
*Dennis H. Fields, Sanbornton .....	219
Gail Morrison, Tilton .....	2
Total Vote, r .....	451
*Gail Morrison, Tilton .....	197
*William W. Joscelyn, Tilton .....	136
William B. Tobin, Sanbornton .....	4
Dennis H. Fields, Sanbornton .....	1
Total Vote, d .....	338

#### District No. 3 (Meredith)(2)

*Stephen H. Nedeau, Meredith .....	346
*Bruce D. Heald, Meredith .....	210
John M. Hodsdon, Meredith .....	163
Sandra J. Mucci, Meredith .....	3
Total Vote, r .....	722
*Sandra J. Mucci, Meredith .....	152
*Samuel Citron, Meredith .....	114
Stephen H. Nedeau, Meredith .....	4
John M. Hodsdon, Meredith .....	3
Bruce D. Heald, Meredith .....	1
Total Vote, d .....	271

#### District No. 4 (Laconia Wards 1, 2, 3, 4, 5 and 6)(5)

*Donald H. Flanders, Laconia .....	429
*James Fitzgerald, Laconia .....	420
*Franklin T. Tilton, Laconia .....	420
*Ralph J. Rosen, Laconia .....	414
*John A. Veazey, Laconia .....	341
Glenn E. Dewhirst, Laconia .....	286
James Anderson, Laconia .....	286
Thomas L. Brown, Jr., Laconia .....	285
Robert Kingsbury, Laconia .....	195
Bill Baumuel, Laconia .....	192
Judith Reeve, Laconia .....	4
Tim Arsenault, Laconia .....	2
Peter R. Brunette, Laconia .....	1
Gerry Morin, Laconia .....	1
Anne Oehlschlaeger, Laconia .....	1
Total Vote, r .....	3,277
*Judith Reeve, Laconia .....	392
*Peter R. Brunette, Laconia .....	351
*Tim Arsenault, Laconia .....	340
*Gerry Morin, Laconia .....	339
*Anne Oehlschlaeger, Laconia .....	309
John A. Veazey, Laconia .....	6
Ralph J. Rosen, Laconia .....	5
Glenn E. Dewhirst, Laconia .....	4



James Fitzgerald, Laconia . . . . .	4
Thomas L. Brown, Jr., Laconia . . . . .	4
Robert Kingsbury, Laconia . . . . .	4
Donald H. Flanders, Laconia . . . . .	3
Franklin T. Tilton, Laconia . . . . .	2
James Anderson, Laconia . . . . .	2
Bill Baumoeel, Laconia . . . . .	1
Total Vote, d . . . . .	1,766

**District No. 5 (Alton, Barnstead, Belmont, Gilford)(7)**

*Michael Whalley, Alton . . . . .	718
*Janet F. Allen, Barnstead . . . . .	685
*Laurie J. Boyce, Alton . . . . .	651
*James P. Pilliod, Belmont . . . . .	619
*Alida Millham, Gilford . . . . .	616
*Charles L. Clark, Gilford . . . . .	615
*John H. Thomas, Belmont . . . . .	609
Richard N. Cunningham, Alton . . . . .	446
Ruby Lee Houlihan, Gilford . . . . .	378
Nathan E. LaHue, Belmont . . . . .	285
Mike Warmington, Gilford . . . . .	6
Thomas W. Aselton, Belmont . . . . .	2
Total Vote, r . . . . .	5,630
*Mary F. Frost, Gilford . . . . .	476
*Mike Warmington, Gilford . . . . .	463
*Donald B. Frost, Gilford . . . . .	461
*Thomas W. Aselton, Belmont . . . . .	437
*Greg Provost, Gilford . . . . .	405
*Joshua Damaso, Gilford . . . . .	397
*Alida Millham, Gilford . . . . .	28
James P. Pilliod, Belmont . . . . .	18
John H. Thomas, Belmont . . . . .	5
Janet F. Allen, Barnstead . . . . .	4
Michael Whalley, Alton . . . . .	3
Laurie J. Boyce, Alton . . . . .	1
Charles L. Clark, Gilford . . . . .	2
Ruby Lee Houlihan, Gilford . . . . .	1
Total Vote, d . . . . .	2,701

**District No. 6 (Gilmanton)(1)**

*David H. Russell, Gilmanton, r . . . . .	130
*Marc D. McNamara, Gilmanton . . . . .	87
David H. Russell, Gilmanton . . . . .	5
Total Vote, d . . . . .	92

**CARROLL COUNTY**

**District No. 1 (Bartlett, Chatham, Conway, Hale's Location, Hart's Location, Jackson)(4)**

*Carolyn Brown, Conway . . . . .	460
*Gene G. Chandler, Bartlett . . . . .	454
*Howard C. Dickinson, Conway . . . . .	395
*Frank H. McCarthy, Conway . . . . .	330
Frank J. DiFruscio, Jackson . . . . .	147
Tom Bucu, Conway . . . . .	33
Jim Salmon, Conway . . . . .	30
Brian Charles, Conway . . . . .	26
Carol A. LaPierre, Conway . . . . .	25
Total Vote, r . . . . .	1,900
*Tom Bucu, Conway . . . . .	257
*Carol A. LaPierre, Conway . . . . .	230
*Jim Salmon, Conway . . . . .	228
*Brian Charles, Conway . . . . .	203
Carolyn Brown, Conway . . . . .	9
Gene G. Chandler, Bartlett . . . . .	6
Howard C. Dickinson, Conway . . . . .	1
Total Vote, d . . . . .	934

**District No. 2 (Albany, Eaton, Madison)(1)**

*Don Philbrick, Eaton	152
Robert Bridgham, Eaton	2
Total Vote, r	154
*Robert Bridgham, Eaton, d	110

**District No. 3 (Freedom, Ossipee, Sandwich, Tamworth) (3)**

*Harry C. Merrow, Ossipee	413
*David L. Babson, Jr., Ossipee	329
*Mark E. McConkey, Ossipee	315
Joseph Chromy, Ossipee	6
Leo O. Goldman, Sandwich	1
Total Vote, r	1,064
*Christine Kurtz-White, Tamworth	366
*Leo O. Goldman, Sandwich	336
*Joseph Chromy, Ossipee	303
William Farnum, Tamworth (write-in)	26
David L. Babson, Jr., Ossipee	13
Harry C. Merrow, Ossipee	7
Total Vote, d	1,051

**District No. 4 (Moultonborough, Tuftonboro, Wolfeboro)(4)**

*Betsey Patten, Moultonborough	610
*Stanley E. Stevens, Wolfeboro	590
*J. David Knox, Wolfeboro	588
*Chris Ahlgren, Wolfeboro	501
Total Vote, r	2,289
*Louise B. Graham, Wolfeboro	297
*Edwina Palm, Wolfeboro	286
*Rose LeBlanc, Wolfeboro	279
*Terry L. Pierson, Wolfeboro	263
Stanley E. Stevens, Wolfeboro	2
J. David Knox, Wolfeboro	1
Total Vote, d	1,128

**District No. 5 (Brookfield, Effingham, Wakefield)(2)**

*Jim Martin, Brookfield	227
*J. Lisbeth Olimpio, Wakefield	224
Martha A. Pike, Brookfield	6
Curt Carr, Wakefield	4
Debra Singelais O'Halloran, Wakefield	2
Total Vote, r	463
*Martha A. Pike, Brookfield	224
*Curt Carr, Wakefield	173
Debra Singelais O'Halloran, Wakefield	45
Jim Martin, Brookfield	2
J. Lisbeth Olimpio, Wakefield	1
Total Vote, d	445

**CHESHIRE COUNTY****District No. 1 (Gilsom, Surry, Westmoreland)(1)**

*John J. Laurent, Westmoreland	196
Bill Chase, Westmoreland	4
Total Vote, r	200
*Bill Chase, Westmoreland	192
John J. Laurent, Westmoreland	7
Total Vote, d	199

**District No. 2 (Alstead, Marlow, Nelson, Roxbury, Stoddard, Sullivan, Walpole)(3)**

*Sheldon S. Sawyer, Walpole	344
*Susan R. Abert, Stoddard	310
*Joseph Norman Feuer, Marlow	290
Daniel Adams Eaton, Stoddard	2
Total Vote, r	946
*Daniel Adams Eaton, Stoddard	458
*Alfrieda J. Englund, Alstead (write-in)	131

*John M. Pratt, Walpole (write-in) .....	100
David DeCoste (write-in) .....	53
Sheldon S. Sawyer, Walpole .....	24
Joseph Norman Feuer, Marlow .....	12
Susan R. Abert, Stoddard .....	1
Total Vote, d .....	779

**District No. 3 (Keene Wards 1-5)(7)**

*Douglas K. Fish, Keene .....	623
*Roger U. Day, Keene .....	495
*Robert C. Adam, Keene .....	489
*Michael A. Jacques, Keene .....	478
*Dean J. Eaton, Keene (write-in) .....	54
*George M. Gline, Keene (write-in) .....	52
Tim Dunn, Keene .....	8
Peter S. Espiefs, Keene .....	7
Chuck Weed, Keene .....	6
Timothy N. Robertson, Keene .....	2
Kris Edward Roberts, Keene .....	1
Stephanie Sinclair, Keene .....	1
Total Vote, r .....	2,216
*Timothy N. Robertson, Keene .....	1,067
*Chuck Weed, Keene .....	1,064
*Peter S. Espiefs, Keene .....	1,061
*Tim Dunn, Keene .....	1,037
*Suzanne Butcher, Keene .....	932
*Kris Edward Roberts, Keene .....	858
*Stephanie Sinclair, Keene .....	854
Dean J. Eaton, Keene (write-in) .....	17
George M. Gline, Keene (write-in) .....	15
Douglas K. Fish, Keene .....	10
Total Vote, d .....	6,915

**District No. 4 (Chesterfield, Hinsdale, Winchester)(4)**

*Edwin O. Smith, Hinsdale .....	309
*Deb Hogancamp, Chesterfield .....	293
*Don Holmquist, Hinsdale .....	238
*Sharron H. Smith, Hinsdale (write-in) .....	37
William Butynski, Hinsdale .....	24
Stanley S. Plifka, Jr., Winchester .....	8
Henry A.L. Parkhurst, Winchester .....	1
Total Vote, r .....	910
*Henry A.L. Parkhurst, Winchester .....	410
*Stanley S. Plifka, Jr., Winchester .....	404
*William Butynski, Hinsdale .....	382
*Daniel P. Carr, Winchester .....	358
Edwin O. Smith, Hinsdale .....	8
Deb Hogancamp, Chesterfield .....	4
Total Vote, d .....	1,566

**District No. 5 (Fitzwilliam, Richmond)(1)**

*Michael W. Devlin, Fitzwilliam .....	114
Barbara Hull Richardson, Richmond .....	3
Total Vote, r .....	117
*Barbara Hull Richardson, Richmond .....	155
Michael W. Devlin, Fitzwilliam .....	3
Total Vote, d .....	158

**District No. 6 (Harrisville, Marlborough, Swanzy, Troy)(4)**

*Judson K. Dexter, Swanzy .....	335
*Richard H. Thackston III, Troy .....	311
*Sheila A. Foote, Swanzy .....	307
*Nicole Schultz, Swanzy .....	266
Anna Z. Tilton, Marlborough .....	2
Total Vote, r .....	1,221

*Peter H. Allen, Harrisville .....	536
*Anna Z. Tilton, Marlborough .....	471
*Sharon Manos, Swanzy .....	420
*Gilbert Gitchell, Marlborough (write-in) .....	87
Sheila A. Foote, Swanzy .....	2
Judson K. Dexter, Swanzy .....	1
Total Vote, d .....	1,517

**District No. 7 (Dublin, Jaffrey, Rindge)(4)**

*John B. Hunt, Rindge .....	1,103
*Stephen T. Pelkey, Jaffrey .....	774
*Susan Emerson, Rindge .....	681
*Gerald W. Parker, Rindge .....	663
Brian K. Richard, Jaffrey .....	552
Jason A. Czekalski, Rindge .....	436
Maureen A. Desmarais, Jaffrey .....	1
Kathryn Christensen Forry, Jaffrey .....	3
Nicholas Thacher, Dublin .....	1
Total Vote, r .....	4,214
*Kathryn Christensen Forry, Jaffrey .....	598
*Bonnie Mitchell, Jaffrey .....	596
*Nicholas Thacher, Dublin .....	570
*Maureen A. Desmarais, Jaffrey .....	553
Stephen T. Pelkey, Jaffrey .....	26
John B. Hunt, Rindge .....	18
Susan Emerson, Rindge .....	11
Gerald W. Parker, Rindge .....	7
Total Vote, d .....	2,379

**COOS COUNTY****District No. 1 (Atkinson & Gilmanon Academy Grant, Cambridge, Clarksville, Colebrook, Columbia, Dix's Grant, Dixville, Dummer, Errol, Erving's Location, Millsfield, Odell, Pittsburg, Second College Grant, Stewartstown, Wentworth's Location)(2)**

*Eric G. Stohl, Colebrook .....	318
*Frederick W. King, Sr., Colebrook .....	284
Total Vote, r .....	602
*Frederick W. King, Sr., Colebrook .....	17
*Eric G. Stohl, Colebrook .....	14
Total Vote, d .....	31

**District No. 2 (Carroll, Dalton, Jefferson, Kilkenny, Lancaster, Northumberland, Randolph, Stark, Stratford, Whitefield)(4)**

*John E. Tholl, Jr., Whitefield .....	584
*William Remick, Lancaster .....	567
*Herbert D. Richardson, Lancaster .....	560
*Dorothy J. Paras Goodwin, Whitefield .....	472
D. Scott Merrick, Lancaster .....	20
Paula E. Bradley, Randolph .....	11
Dana Landers, Northumberland .....	3
Total Vote, r .....	2,217
*D. Scott Merrick, Lancaster .....	326
*Paula E. Bradley, Randolph .....	318
*Dana Landers, Northumberland .....	270
*William J. Cowie, Stark .....	261
Herbert D. Richardson, Lancaster .....	14
William Remick, Lancaster .....	7
John E. Tholl, Jr., Whitefield .....	5
Dorothy J. Paras Goodwin, Whitefield .....	4
Total Vote, d .....	1,205

**District No. 3 (Bean's Grant, Bean's Purchase, Chandler's Purchase, Crawford's Purchase, Cutt's Grant, Gorham, Green's Grant, Hadley's Purchase, Low & Burbank's Grant, Martin's Location, Pinkham's Grant, Sargent's Purchase, Shelburne, Thompson & Meserve's Purchase)(1)**

*Bruce S. Lary, Gorham, r .....	105
*Bruce S. Lary, Gorham, d .....	1

**District No. 4 (Berlin Wards 1-4, Milan, Success)(4)**

*Robert D. Brown, Berlin	270
*Renney E. Morneau, Berlin (write-in)	45
Edgar Mears, Berlin	5
Robert L. Theberge, Berlin	5
Bernie Buzzell, Berlin	3
Total Vote, r	328
*Robert L. Theberge, Berlin	576
*Edgar Mears, Berlin	525
*Bernie Buzzell, Berlin	346
Robert D. Brown, Berlin	3
Total Vote, d	1,450

**GRAFTON COUNTY**

**District No. 1 (Littleton, Lyman)(2)**

*John L. Ward, Littleton	261
*Stephanie Eaton, Littleton	223
Sally Sherrard, Littleton	6
Total Vote, r	490
*Sally Sherrard, Littleton	179
*Doug Grant, Littleton	114
John L. Ward, Littleton	9
Stephanie Eaton, Littleton	3
Total Vote, d	305

**District No. 2 (Bethlehem, Franconia)(1)**

*Ralph J. Doolan, Bethlehem	161
Martha Stroup McLeod, Franconia	14
Total Vote, r	175
*Martha Stroup McLeod, Franconia, d	165

**District No. 3 (Bath, Easton, Landaff, Lincoln, Lisbon, Livermore, Monroe, Sugar Hill, Waterville Valley)(2)**

*Gregory M. Sorg, Easton	294
*Edmond Gionet, Lincoln	285
Total Vote, r	579
*Norma Roth Jackman, Lincoln	149
*Wilfred T. Bishop, Lincoln	116
Edmond Gionet, Lincoln	3
Total Vote, d	268

**District No. 4 (Thornton, Woodstock)(1)**

*Bonnie Ham, Woodstock	135
Paul R. White, Thornton	91
Total Vote, r	226
*Bonnie Ham, Woodstock	11
Paul R. White, Thornton	6
Total Vote, d	17

**District No. 5 (Benton, Haverhill, Piermont, Warren)(2)**

*Paul C. Ingbreton, Haverhill	477
*Robert J. Giuda, Warren	457
Total Vote, r	934
*Robert J. Giuda, Warren	12
Paul C. Ingbreton, Haverhill	9
Total Vote, d	21

**District No. 6 (Campton, Ellsworth, Orford, Rumney, Wentworth)(2)**

*John R.M. Alger, Rumney	476
*Robert Barker, Campton	379
Ruth Cserr, Orford	3
Gordon Porter Miller, Orford	1
Total Vote, r	859
*Ruth Cserr, Orford	221
*Gordon Porter Miller, Orford	201

John R.M. Alger, Rumney .....	9
Robert Barker, Campton .....	2
Total Vote, d .....	433
<b>District No. 7 (Hebron, Plymouth)(2)</b>	
* Debra A. Naro, Plymouth .....	270
*Elizabeth S. Gabler, Hebron .....	241
Mary R. Cooney, Plymouth .....	9
Total Vote, r .....	520
*Mary R. Cooney, Plymouth .....	245
*Debra A. Naro, Plymouth .....	90
Total Vote, d .....	335
<b>District No. 8 (Alexandria, Ashland, Bridgewater, Bristol, Groton, Holderness)(3)</b>	
*Burton W. Williams, Bristol .....	678
*Margie Maybeck, Holderness .....	527
*Andrew L. Dorsett, Ashland .....	483
Total Vote, r .....	1,688
*Jennifer Mitchell, Holderness (write-in) .....	27
*Burton W. Williams, Bristol .....	16
Margie Maybeck, Holderness .....	2
Andrew L. Dorsett, Ashland .....	7
Total Vote, d .....	52
<b>District No. 9 (Hanover, Lyme)(4)</b>	
*Thomas W. Toner, Lyme .....	219
*Katherine Racicot, Hanover .....	201
*Jesse Roisin, Hanover .....	188
Estelle Diamond, Hanover .....	5
Ruth Bleyler, Lyme .....	1
Total Vote, r .....	614
*Sharon L. Nordgren, Hanover .....	1,062
*Hilda Weyl Sokol, Hanover .....	1,049
*Ruth Bleyler, Lyme .....	1,043
*Bernard Benn, Hanover .....	1,024
Estelle Diamond, Hanover .....	445
Total Vote, d .....	4,623
<b>District No. 10 (Canaan, Dorchester, Enfield, Grafton, Orange)(3)</b>	
*Paul Mirski, Enfield .....	307
*Scott Borthwick, Canaan .....	267
*Charles E. Sova, Orange .....	263
Pete E. Solomon, Canaan .....	12
Curtis E. Payne, Enfield .....	3
Catherine Mulholland, Grafton .....	1
Total Vote, r .....	853
*Catherine Mulholland, Grafton .....	258
*Pete E. Solomon, Canaan .....	232
*Curtis E. Payne, Enfield .....	230
Paul Mirski, Enfield .....	10
Scott Borthwick, Canaan .....	7
Charles E. Sova, Orange .....	6
Total Vote, d .....	743
<b>District No. 11 (Lebanon Wards 1 - 3)(4)</b>	
*Daniel A. Nash, Lebanon .....	338
*Arthur F. Creighton, Lebanon .....	314
*Carl Porter, Lebanon .....	311
*John A. Guidotti, Lebanon .....	288
Anna L. Harding, Lebanon .....	5
Lee Hammond, Lebanon .....	3
Gene Andersen, Lebanon .....	2
Susan Almy, Lebanon .....	2
Total Vote, r .....	1,263
*Susan Almy, Lebanon .....	647

*Lee Hammond, Lebanon	619
*Anna L. Harding, Lebanon	599
*Gene Andersen, Lebanon	586
Carl Porter, Lebanon	2
Total Vote, d	2,453

## HILLSBOROUGH COUNTY

### District No. 1 (Antrim, Hancock, Hillsborough, Windsor)(3)

*Jim Carew, Hillsborough	533
*Larry G. Elliott, Hillsborough	462
*Desmond M. Ford, Hancock	403
David Essex, Antrim	6
Total Vote, r	1,404
*David Essex, Antrim	425
*Jayme H. Simoes, Hillsborough	301
*Scott E. Welch, Hillsborough	282
Jim Carew, Hillsborough	12
Desmond M. Ford, Hancock	4
Larry G. Elliott, Hillsborough	3
Total Vote, d	1,027

### District No. 2 (Bennington, Deering, Frankestown, Greenfield)(2)

*Jarvis M. Adams IV, Greenfield	303
*Dario A. Carrara, Greenfield	262
Lori J. O'Brien, Bennington	170
David S. Recupero, Deering	105
Total Vote, r	840
*Claudia A. Chase, Frankestown	300
*Nell Conkright, Greenfield (write-in)	282
William A. Riley, Frankestown	61
Dario A. Carrara, Greenfield	4
Lori J. O'Brien, Bennington	4
Jarvis M. Adams IV, Greenfield	2
Total Vote, d	653

### District No. 3 (Greenville, New Ipswich, Peterborough, Sharon)(4)

*Mark Carter, Peterborough	817
*Larry Ross, Peterborough	718
*Donald Carlson, New Ipswich	704
*Brian Somero, New Ipswich (write-in)(refused nomination)	57
Anne-Marie Irwin, Peterborough	26
Andrew Peterson, Peterborough (write-in)	20
Jill Shaffer Hammond, Peterborough	11
Richard S. Eaton, Greenville (write-in)(refused nomination)	6
Stephen P. Spratt, Greenville	5
John Friede, Peterborough	1
Total Vote, r	2,365
*Anne-Marie Irwin, Peterborough	788
*Jill Shaffer Hammond, Peterborough	575
*John Friede, Peterborough	548
*Stephen P. Spratt, Greenville	491
Mark Carter, Peterborough	2
Larry Ross, Peterborough	1
Total Vote, d	2,405

### District No. 4 (Lyndeborough, Mont Vernon, New Boston, Temple, Wilton)(4)

*Pamela D. Coughlin, Mont Vernon	765
*William L. O'Brien, Mont Vernon	685
*Bob Mead, Mont Vernon	669
*John F. Sweeney, Wilton	656
Linda T. Foster, Mont Vernon	12
David Woodbury, New Boston	8
Andrew Roeper, Lyndeborough	1
Total Vote, r	2,796

*Linda T. Foster, Mont Vernon .....	580
*Andrew Roeper, Lyndeborough .....	521
*David Woodbury, New Boston .....	489
*Gerry Wroe, Wilton .....	466
Bob Mead, Mont Vernon .....	3
Pamela D. Coughlin, Mont Vernon .....	2
William L. O'Brien, Mont Vernon .....	2
Total Vote, d .....	2,063

**District No. 5 (Brookline, Hollis, Mason)(4)**

*Richard B. Drisko, Hollis .....	906
*Carolyn M. Gargasz, Hollis .....	877
*Donald Ryder, Hollis .....	843
*Michael MolKentine, Brookline .....	726
Betty B. Hall, Brookline .....	6
John F. Dunn, Hollis .....	1
Total Vote, r .....	3,359
*Betty B. Hall, Brookline .....	418
*Claire J. Helfman, Hollis .....	361
*John F. Dunn, Hollis .....	327
*Lin Robinson, Mason .....	315
Richard B. Drisko, Hollis .....	3
Carolyn M. Gargasz, Hollis .....	3
Michael MolKentine, Brookline .....	2
Total Vote, d .....	1,429

**District No. 6 (Amherst, Milford)(8)**

*Lee G. Slocum, Amherst .....	1,385
*Ryan Hansen, Milford .....	1,298
*Robert Rowe, Amherst .....	1,209
*James E. Wheeler, Milford .....	1,172
*Cynthia J. Dokmo, Amherst .....	1,132
*Peter F. Bergin, Amherst .....	1,116
*Stephen B. Stepanek, Amherst .....	1,101
*Tim O'Connell, Milford .....	1,056
Paul D. Spiess, Amherst .....	987
Jason Hennessey, Milford .....	962
Joseph A. Hoell, Milford .....	743
Mark Benjamin Linn, Milford .....	591
Jeremy J. Blanchard, Amherst .....	8
Kevin R. Taylor, Milford .....	5
William Siroty, Amherst .....	3
Total Vote, r .....	12,768
*Jeremy J. Blanchard, Amherst .....	552
*William Siroty, Amherst .....	516
*Kevin R. Taylor, Milford .....	490
*Tim O'Connell, Milford .....	148
*Cynthia J. Dokmo, Amherst .....	91
Paul D. Spiess, Amherst .....	84
*Peter F. Bergin, Amherst .....	70
*Peter R. Leishman, Milford (write-in) .....	59
*Robert Rowe, Amherst .....	16
Ryan Hansen, Milford .....	15
Lee G. Slocum, Amherst .....	10
Stephen B. Stepanek, Amherst .....	8
Joseph A. Hoell, Milford .....	3
Mark Benjamin Linn, Milford .....	3
James E. Wheeler, Milford .....	2
Jason Hennessey, Milford .....	2
Total Vote, d .....	2,069

**District No. 7 (Goffstown, Weare)(8)**

*Larry Emerton, Goffstown .....	1,091
*Karen K. McRae, Goffstown .....	1,088
*Neal M. Kurk, Weare .....	1,037



*Bruce F. Hunter, Goffstown	1,009
*Pamela V. Manney, Goffstown	992
*Randolph Holden, Goffstown	959
*Robert Wheeler, Goffstown	949
*Stephen Baines, Goffstown	839
Gary S. Hopper, Weare	800
William E. Gillis, Jr., Goffstown	603
Total Vote, r	9,367
*Neal M. Kurk, Weare	86
*Larry Emerton, Goffstown	48
*Randolph Holden, Goffstown	40
*Pamela V. Manney, Goffstown	22
*Reta McGregor, Goffstown (write-in)	21
*Robert Wheeler, Goffstown	17
*Denise Walderich, Goffstown (write-in)	13
*Mary L. Till, Goffstown (write-in)	13
Bruce F. Hunter, Goffstown	8
Gary S. Hopper, Weare	4
Karen K. McRae, Goffstown	4
John C. Sarette, Goffstown	2
William E. Gillis, Jr., Goffstown	1
Total Vote, d	279
<b>District No. 8 (Manchester Ward 1)(3)</b>	
*Sandra Reeves, Manchester	474
*William Beaton, Manchester	445
*M. Alana Demers, Manchester	396
Christopher C. Pappas, Manchester	9
Jeff Goley, Manchester	2
Total Vote, r	1,326
*Christopher C. Pappas, Manchester	614
*Jeff Goley, Manchester	457
*Toula K. Barber, Manchester	336
Sandra Reeves, Manchester	1
Total Vote, d	1,408
<b>District No. 9 (Manchester Ward 2)(3)</b>	
*Saghir A. Tahir, Manchester	279
*William Golding, Manchester	241
*Winfred Hutchinson, Manchester	233
Total Vote, r	753
*Jim Craig, Manchester	393
*Doris A. Robitaille, Manchester	290
*Michael Bouchard, Manchester	274
Saghir A. Tahir, Manchester	3
William Golding, Manchester	1
Total Vote, d	961
<b>District No. 10 (Manchester Ward 3)(3)</b>	
*Jonathan K. Heath, Manchester	167
Roy A. Arsenaault, Jr., Manchester	5
Peter M. Sullivan, Manchester	5
Jean L. Jeudy, Manchester	4
William Clayton, Manchester	3
Fran Egbers, Manchester	3
Total Vote, r	187
*Peter M. Sullivan, Manchester	213
*Fran Egbers, Manchester	178
*William Clayton, Manchester	156
Roy A. Arsenaault, Jr., Manchester	135
Jean L. Jeudy, Manchester	103
Jonathan K. Heath, Manchester	1
Total Vote, d	786

**District No. 11 (Manchester Ward 4)(3)**

*Leo P. Pepino, Manchester	222
*Kathleen Souza, Manchester	170
*Roy Shoults, Sr., Manchester	136
Anthony F. Simon, Manchester	2
Caitlin Daniuk, Manchester	1
Thomas William Martin, Manchester	1
Total Vote, r	532
*Caitlin Daniuk, Manchester	224
*Anthony F. Simon, Manchester	205
*Thomas William Martin, Manchester	157
Anthony P. Boticello, Manchester	130
Leo P. Pepino, Manchester	3
Kathleen Souza, Manchester	1
Roy Shoults, Sr., Manchester	1
Total Vote, d	721

**District No. 12 (Manchester Ward 5)(3)**

*Norma Greer Champagne, Manchester	147
*Francis Sullivan, Manchester	16
*Hector M. Velez, Manchester	16
Eric Palangas, Manchester	3
Total Vote, r	182
*Francis Sullivan, Manchester	227
*Hector M. Velez, Manchester	186
*Eric Palangas, Manchester	184
Raul Bernal, Manchester	86
Total Vote, d	683

**District No. 13 (Manchester Ward 6)(3)**

*William Infantine, Manchester	311
*Bernard Luebker, Manchester	224
*Jeffrey S. Aboshar, Manchester	221
Benjamin C. Baroody, Manchester	1
Sherri M. Bernstein, Manchester	1
Suzie Fortier, Manchester	1
Total Vote, r	759
*Benjamin C. Baroody, Manchester	349
*Suzie Fortier, Manchester	306
*Sherri M. Bernstein, Manchester	269
Jeffrey S. Aboshar, Manchester	2
William Infantine, Manchester	1
Bernard Luebker, Manchester	1
Total Vote, d	928

**District No. 14 (Manchester Ward 7)(3)**

*Vivian J. Desmarais, Manchester	198
*Jeffrey Carter, Manchester	183
Robert Haley, Manchester	2
Patrick Garrity, Manchester	1
Total Vote, r	384
*Robert Haley, Manchester	297
*Patrick Garrity, Manchester	296
*Michael J. Reuschel, Manchester	221
Total Vote, d	814

**District No. 15 (Manchester Ward 8)(3)**

*Steve Vaillancourt, Manchester	271
*Mike Biundo, Manchester	223
Betsi L. DeVries, Manchester	7
Normand A. Tanguay, Manchester	1
Total Vote, r	502
*Betsi L. DeVries, Manchester	384
*Normand A. Tanguay, Manchester	267
*Walter H. Becht, Manchester	242
Steve Vaillancourt, Manchester	4
Total Vote, d	897

**District No. 16 (Manchester Ward 9)(3)**

*J. Gail Barry, Manchester	273
*Maurice L. Pilotte, Manchester	13
Linda R. Macia, Manchester	1
Barbara E. Shaw, Manchester	1
Total Vote, r	288
*Barbara E. Shaw, Manchester	424
*Maurice L. Pilotte, Manchester	390
*Linda R. Macia, Manchester	285
J. Gail Barry, Manchester	1
Total Vote, d	1,100

**District No. 17 (Manchester Wards 10, 11 and 12)(8)**

*Carlos Gonzalez, Manchester	618
*Robert Chabot, Manchester	592
*Keith D. Hirschmann, Manchester	546
*Irene M. Messier, Manchester	535
*Raymond R. Hebert, Manchester	468
*Barbara J. Hagan, Manchester	459
*Denise Marie Herman, Manchester	428
*Richard A. Marston, Manchester	385
Gary C. Greenberg, Manchester	379
Phil Greazzo, Manchester	226
Michael Brunelle, Manchester	6
Michael Farley, Manchester	3
Paul A. Brassard, Manchester	2
Total Vote, r	4,647
*Jane Beaulieu, Manchester	775
*Paul A. Brassard, Manchester	664
*Michael Brunelle, Manchester	645
*Thomas Katsiantonis, Manchester	599
*Shannon Lee Bernier, Manchester	599
*John H. Early, Manchester	543
*Michael Farley, Manchester	532
*June Panagopoulos, Manchester	518
Irene M. Messier, Manchester	8
Gary C. Greenberg, Manchester	5
Raymond R. Hebert, Manchester	4
Carlos Gonzalez, Manchester	3
Richard A. Marston, Manchester	2
Keith D. Hirschmann, Manchester	1
Barbara J. Hagan, Manchester	1
Denise Marie Herman, Manchester	1
Total Vote, d	4,900

**District No. 18 (Bedford)(6)**

*Edward P. Moran, Bedford	719
*Moe Villeneuve, Bedford	628
*Ken Hawkins, Bedford	603
*Mark S. Clark, Bedford	591
*John A. Graham, Bedford	590
*Michael J. Scanlon, Bedford	589
Jayne E. Spaulding, Bedford	517
Evan N. Berg, Bedford	514
Sylvia A. Holley, Bedford	382
Arlene N. Dupuis, Bedford	295
Richard O. Wyatt, Bedford	223
J. Edward Kerns, Bedford	153
Tom Luibheid, Bedford	149
Diane Zito, Bedford	2
Alan Seidman, Bedford	1
Total Vote, r	5,966
*Diane Zito, Bedford	591
*Karla S. McManus, Bedford	438
*Kathryn Dean, Bedford	417

*Karyn A. Russell Merriman, Bedford	407
*Cynthia Onigman, Bedford	386
*Alan Seidman, Bedford	362
Robert D. Jones, Bedford	349
Moe Villeneuve, Bedford	3
Michael J. Scanlon, Bedford	1
Jayne E. Spaulding, Bedford	1
Richard O. Wyatt, Bedford	1
Total Vote, d	2,956

**District No. 19 (Merrimack)(8)**

*Peter L. Batula, Merrimack	899
*Bob L'Heureux, Merrimack	843
*Robert W. Brundige, Merrimack	782
*Chris Christensen, Merrimack	687
*Maureen Mooney, Merrimack	649
*Peyton B. Hinkle, Merrimack	581
*John M. Gibson, Merrimack	552
*Nancy Elliott, Merrimack	505
Peter H. Jennings, Merrimack	478
Christopher S. Ortega, Merrimack	450
Gary H. Watson, Merrimack	412
Roger W. Van Wert, Merrimack	302
James M. O'Neil, Merrimack	15
Total Vote, r	7,155
*James M. O'Neil, Merrimack	595
*Pam Green, Merrimack	555
*Richard L. Arthur, Merrimack	548
*Donald H. Botsch, Merrimack	547
*Pat Heinrich, Merrimack	537
*Kevin Hackett O'Neill, Merrimack	495
*Jacob Weisberg, Merrimack	485
*Andrew Sylvia, Merrimack (write-in)	75
Bob L'Heureux, Merrimack	27
Robert W. Brundige, Merrimack	8
John M. Gibson, Merrimack	7
Peter L. Batula, Merrimack	6
Peyton B. Hinkle, Merrimack	5
Peter H. Jennings, Merrimack	5
Chris Christenen, Merrimack	3
Gary H. Watson, Merrimack	3
Christopher S. Ortega, Merrimack	3
Maureen Mooney, Merrimack	2
Roger W. Van Wert, Merrimack	2
Total Vote, d	3,908

**District No. 20 (Nashua Ward 1)(3)**

*Eugene Kelly, Jr., Nashua	308
*Henry W. McElroy, Jr., Nashua	285
*Fred S. Teeboom, Nashua	282
Total Vote, r	875
*Ruth Ginsburg, Nashua	271
*Anthony P. Matarazzo, Nashua	220
*Jacek Nowicki, Nashua (write-in)	23
Eugene Kelly, Jr., Nashua	3
Henry W. McElroy, Jr., Nashua	2
Total Vote, d	519

**District No. 21 (Nashua Ward 2)(3)**

*Robert S. Mercer, Nashua	217
*Michael A. Balboni, Nashua	213
*Elenore "Casey" Crane, Nashua	185
Total Vote, r	615
*Suzanne Harvey, Nashua	179
*Leo A. Balzano, Nashua	146

*Sharron Rowlett, Nashua	146
Eleanor "Casey" Crane, Nashua	2
Michael A. Balboni, Nashua	1
Total Vote, d	474
<b>District No. 22 (Nashua Ward 3)(3)</b>	
*Paul Harrington, Nashua	202
*Mark D. Newhall, Nashua	190
*Dan Richardson, Nashua	166
David L. Smith, Nashua	4
Lucinda Rosenwald, Nashua	3
Lori A. Movsesian, Nashua	1
Total Vote, r	566
*Lucinda Rosenwald, Nashua	207
*Lori A. Movsesian, Nashua	188
*David L. Smith, Nashua	175
Paul Harrington, Nashua	1
Mark D. Newhall, Nashua	1
Total Vote, d	572
<b>District No. 23 (Nashua Ward 4)(3)</b>	
*David J. Gleneck, Nashua	88
*Kevin T. Barnett, Nashua	67
Total Vote, r	155
*David E. Cote, Nashua	153
*Mary J. Gorman, Nashua	138
*Eric P. Rochette, Nashua	135
Total Vote, d	426
<b>District No. 24 (Nashua Ward 6)(3)</b>	
*Sandra Ziehm, Nashua	189
Robert Breslin, Nashua (write-in)(refused nomination)	24
*David B. Campbell, Nashua	17
Jane Clemons, Nashua	2
Total Vote, r	232
*Jane Clemons, Nashua	167
*Roland J. Lefebvre, Nashua	135
*David B. Campbell, Nashua	134
Total Vote, d	436
<b>District No. 25 (Nashua Ward 7)(3)</b>	
Hogan (write-in)	9
Stephen Michon, Nashua	5
Claudette R. Jean, Nashua	1
Total Vote, r	15
*Claudette R. Jean, Nashua	233
*Peter R. Cote, Nashua	204
*Stephen Michon, Nashua	180
Total Vote, d	617
<b>District No. 26 (Nashua Wards 5, 8 and 9)(10)</b>	
*Bea Francoeur, Nashua	566
*Pamela G. Price, Nashua	552
*Nelson S. Allan, Nashua	520
*Donald J. Dyer, Nashua	511
*Albert C. Cernota, Nashua	508
*William E. Mosher, Nashua	504
*Robert M. Cernota, Nashua	486
*Lawrence A. Artz, Nashua	486
*Donald F. McCollum, Nashua	439
*Mahlon Artz, Nashua	434
Angeline Kopka, Nashua	7
Mary L. Andosca, Nashua	4
Paula Johnson, Nashua	2
Joan H. Schulze, Nashua	2

Mary Ellen Martin, Nashua .....	1
Total Vote, r .....	5,022
*Bette R. Lasky, Nashua .....	651
*Kimberly C. Shaw, Nashua .....	585
*Angeline Kopka, Nashua .....	561
*Mary Ellen Martin, Nashua .....	556
*Mary L. Andosca, Nashua .....	546
*Joan H. Schulze, Nashua .....	532
*Paula Johnson, Nashua .....	476
*Paul F. Johnson, Nashua .....	474
*David J. Boothby, Nashua .....	462
*David L. Brody, Nashua .....	415
Jeffrey Roscoe Richardson, Nashua .....	399
Nelson S. Allan, Nashua .....	4
Albert C. Cernota, Nashua .....	3
Lawrence A. Artz, Nashua .....	2
Roberta M. Cernota, Nashua .....	2
William E. Mosher, Nashua .....	2
Donald J. Dyer, Nashua .....	1
Bea Francoeur, Nashua .....	1
Donald F. McCollum, Nashua .....	1
Pamela G. Price, Nashua .....	1
Total Vote, d .....	5,674

**District No. 27 (Hudson, Litchfield, Pelham)(13)**

*Peter R. Goyette, Jr., Hudson .....	1,663
*Jean-Guy J. Bergeron, Pelham .....	1,644
*Ralph G. Boehm, Litchfield .....	1,589
*Lars T. Christiansen, Hudson .....	1,408
*Rudy Lessard, Hudson .....	1,345
*James Lawrence, Hudson .....	1,309
*Shawn N. Jasper, Hudson .....	1,294
*Leon Calawa, Jr., Litchfield .....	1,249
*Lynne Ober, Hudson .....	1,237
*David L. Buhlman, Hudson .....	1,209
*Andrew Renzullo, Hudson .....	1,172
*Stephen D. Hellwig, Hudson .....	1,116
*Jordan Ulery, Hudson .....	1,109
Russell T. Ober III, Hudson .....	1,080
Eric P. Estevez, Pelham (write-in) .....	362
Harold Lynde, Pelham .....	6
Donna Marie Marceau, Hudson .....	5
William T. Shutt, Hudson .....	1
Paul L. Dadak, Pelham .....	1
Sid Das, Pelham .....	1
Total Vote, r .....	18,800
*Harold Lynde, Pelham .....	1,226
*Donna Marie Marceau, Hudson .....	1,141
*Gail Tulipani, Hudson .....	1,001
*Leona Dolloff, Hudson .....	998
*Vivian L. McGuire, Hudson .....	982
*Kevin P. Riley, Hudson .....	978
*Jim Caron, Hudson .....	957
*Paul L. Dadak, Pelham .....	928
*Brian Ballou, Litchfield .....	910
*Richard Ingram, Hudson .....	868
*Jeremy L. Muller, Hudson .....	833
*Sid Das, Pelham .....	808
*William T. Shutt, Hudson .....	804
Eric P. Estevez, Pelham (write-in) .....	248
Jean-Guy J. Bergeron, Pelham .....	26
Leon Calawa, Jr., Litchfield .....	3
Ralph G. Boehm, Litchfield .....	2
Total Vote, d .....	12,713

## MERRIMACK COUNTY

## District No. 1 (Danbury, New London, Wilmot)(2)

*David H. Kidder, New London	397
*Tom F. McCormick, New London	252
Gene F. Danforth, Danbury	171
Robert Foose, New London	7
Dan H. Allen, New London	3
Total Vote, r	830
*Robert Foose, New London	369
*Dan H. Allen, New London	240
David H. Kidder, New London	1
Tom F. McCormick, New London	1
Gene F. Danforth, Danbury	1
Total Vote, d	612

## District No. 2 (Franklin Wards 1 - 3, Hill)(3)

*Herbert F. Whiting, Franklin	232
*Dennis Reed, Franklin	224
Lawrence K. Hennessy, Franklin	4
Jim Ryan, Franklin	3
Total Vote, r	463
*Lawrence K. Hennessy, Franklin	196
*Jim Ryan, Franklin	195
Dennis Reed, Franklin	7
Herbert F. Whiting, Franklin	4
Total Vote, d	402

## District No. 3 (Newbury, Sutton)(1)

*Jim Powell, Newbury	223
Patricia McMahan, Sutton	45
Total Vote, r	268
*Patricia McMahan, Sutton	158
Jim Powell, Newbury	5
Total Vote, d	163

## District No. 4 (Hopkinton, Warner, Webster)(3)

*Richard Kennedy, Hopkinton	488
*Susan Griffin Yonkers, Hopkinton	479
*Fred N. Creed, Jr., Warner	431
Christine Hamm, Hopkinton	4
Total Vote, r	1,402
*Christine Hamm, Hopkinton	967
*Derek Owen, Hopkinton	847
*Paul DiGeronimo, Warner	628
Richard Kennedy, Hopkinton	1
Susan Griffin Yonkers, Hopkinton	1
Total Vote, d	2,444

## District No. 5 (Bradford, Henniker)(2)

*David P. Currier, Henniker	267
*James P. Walsh, Henniker	166
Timothy Tronccone, Bradford	61
Barbara Conner French, Henniker	1
Total Vote, r	495
*Barbara Conner French, Henniker	384
*Aaron M. Lavallee, Henniker	246
David P. Currier, Henniker	3
James P. Walsh, Henniker	1
Total Vote, d	634

## District No. 6 (Andover, Boscawen, Canterbury, Loudon, Northfield, Salisbury)(6)

*Roy D. Maxfield, Loudon	614
*Priscilla Parmenter Lockwood, Canterbury	594
*James William Danforth, Andover	544
*Francis Ruffing, Loudon	523

*Paula Werme, Boscawen	512
*Al Foley, Andover	482
Howard L. Wilson, Andover	465
Frank A. Tupper, Canterbury (write-in)	48
Kenneth Jopp, Loudon (write-in)	12
Claire D. Clarke, Boscawen	4
Joy K. Tilton, Northfield	3
Total Vote, r	3,801
*Claire D. Clarke, Boscawen	691
*Joy K. Tilton, Northfield	592
*Richard P. Brewster, Andover	551
*Frank A. Tupper, Canterbury (write-in)	373
*Kenneth Jopp, Loudon (write-in)	303
Priscilla Parmenter Lockwood, Canterbury	8
Paula Werme, Boscawen	3
Roy D. Maxfield, Loudon	1
Total Vote, d	2,522

**District No. 7 (Chichester, Pembroke)(3)**

*Bill Field, Pembroke	311
*Ann M. Bond, Pembroke	263
*Deanna P. Rush, Pembroke	35
Vincent E. Greco, Pembroke	33
Regis A. Lemaire, Pembroke	8
Total Vote, r	650
*Deanna P. Rush, Pembroke	392
*Vincent E. Greco, Pembroke	347
*Regis A. Lemaire, Pembroke	315
Total Vote, d	1,054

**District No. 8 (Allenstown, Epsom, Pittsfield)(4)**

*Tony F. Soltani, Epsom	403
*Edward N. Nutter, Epsom	322
*Thomas Langlais, Epsom	298
*John Klose, Epsom	269
Gerard A. LeDuc, Pittsfield	262
Charles B. Yeaton, Epsom	4
Harvey Harkness, Epsom	3
Laura M. Bonk, Allenstown	1
Total Vote, r	1,562
*Charles B. Yeaton, Epsom	397
*Arthur Morse, Pittsfield	361
*Laura M. Bonk, Allenstown	352
*Harvey Harkness, Epsom	340
Edward N. Nutter, Epsom	2
Tony F. Soltani, Epsom	2
John Klose, Epsom	1
Thomas Langlais, Epsom	1
Gerard A. LeDuc, Pittsfield	1
Total Vote, d	1,457

**District No. 9 (Hooksett)(4)**

*David W. Hess, Hooksett	445
*Dick Marple, Hooksett	346
*James Oliver, Hooksett	320
*Stephen L'Heureux, Hooksett	310
Ray F. Langer, Hooksett	300
Mike Farrell, Hooksett	212
P.J. Meads, Hooksett	58
Total Vote, r	1,991
*Eileen Spratt Ehlers, Hooksett	305
*Greg DeMarco, Hooksett	245
Steve Christos, Hooksett (write-in)(refused nomination)	14
*Matt Quiet, Hooksett (write-in)	14
David W. Hess, Hooksett	10
Total Vote, d	588



**District No. 10 (Concord Wards 1, 2 and 3)(4)**

*Eric Daniels, Concord	350
*Elizabeth D. Blanchard, Concord	331
*Donna J. Farrelly, Concord	285
*Winston H. McCarty, Concord	279
Steve Shurtleff, Concord	13
Mary Stuart Gile, Concord	8
Fran Potter, Concord	6
Total Vote, r	1,272
*Mary Stuart Gile, Concord	555
*Fran Potter, Concord	492
*Steve Shurtleff, Concord	346
*Karen Cote, Concord	321
Shawn Riley, Concord	310
Elizabeth D. Blanchard, Concord	3
Eric Daniels, Concord	3
Donna J. Farrelly, Concord	1
Total Vote, d	2,034

**District No. 11 (Concord Wards 4, 8, 9 and 10)(5)**

*Jim MacKay, Concord	615
*Leo W. Fraser, Jr., Concord	561
*Russell Perkins, Concord	470
*Michael Moffett, Concord	466
*Eric Dickner, Concord	436
Tara Reardon, Concord	8
Bob Williams, Concord	7
Candace C.W. Bouchard, Concord	2
John DeJoie, Concord	2
Total Vote, r	2,567
*Tara Reardon, Concord	1,019
*Candace C.W. Bouchard, Concord	915
*Bob Williams, Concord	907
*Eileen Keim, Concord	843
*John DeJoie, Concord	831
Jim MacKay, Concord	3
Leo W. Fraser, Jr., Concord	1
Total Vote, d	4,519

**District No. 12 (Concord Wards 5, 6 and 7)(4)**

*Elizabeth Hager, Concord	406
*Rob Thompson, Concord	328
*Sam Cohen, Concord	311
*Gregory Pederzani, Concord	296
Total Vote, r	1,341
*Mary Jane Wallner, Concord	915
*Don Brueggemann, Concord	772
*Jessie L. Osborne, Concord	747
*Joshua A. Harwood, Concord	674
Total Vote, d	3,108

**District No. 13 (Bow, Dunbarton)(3)**

*Eric Anderson, Bow	625
*John D. Finan, Bow	479
*Ronald W. Wanner, Dunbarton	462
Stephen T. DeStefano, Bow	7
Mary Beth Walz, Bow	7
Robert E. Martel, Dunbarton	3
Total Vote, r	1,583
*Stephen T. DeStefano, Bow	578
*Mary Beth Walz, Bow	503
*Robert E. Martel, Dunbarton	419
Eric Anderson, Bow	2
John D. Finan, Bow	1
Total Vote, d	1,503

## ROCKINGHAM COUNTY

## District No. 1 (Candia, Deerfield, Northwood, Nottingham)(5)

*Robert A. Johnson, Northwood	538
*Harriet E. Cady, Deerfield	505
*Elbert Bicknell, Deerfield	499
*Rudolph J. Kobel, Candia	497
*Joe Stone, Deerfield	489
Thomas Seiler, Nottingham	383
Richard H. Snow, Candia	3
Susi Nord, Candia	2
Tom Chase, Northwood	1
Total Vote, r	2,917
*Susi Nord, Candia	467
*Tom Chase, Northwood	402
*Richard H. Snow, Candia	390
*William J. Zarges, Candia	366
*Robert Van Winkle, Deerfield	345
Joe Stone, Deerfield	9
Rudolph J. Kobel, Candia	2
Harriet E. Cady, Deerfield	2
Robert A. Johnson, Northwood	1
Thomas Seiler, Nottingham	1
Total Vote, d	1,985

## District No. 2 (Raymond)(3)

*Frank Bishop, Raymond	279
*Norman E. Weldy, Jr., Raymond	248
*Robert Forsing, Raymond	230
Total Vote, r	757
Frank Bishop, Raymond	6
Norman E. Weldy, Jr., Raymond	4
Robert Forsing, Raymond	1
Total Vote, d	11

## District No. 3 (Auburn, Londonderry)(9)

*Sharon M. Carson, Londonderry	823
*Robert Introne, Londonderry	813
*Betsy McKinney, Londonderry	776
*Sherman Packard, Londonderry	753
*Benjamin E. Parker, Londonderry	731
*Karen Keegan Hutchinson, Londonderry	699
*Paul C. Smith, Auburn	669
*Dudley Dumaine, Londonderry	656
*James Headd, Auburn	639
Frank R. Emiro, Londonderry	569
Richard G. Hagan, Londonderry	536
Total Vote, r	7,664
*James K. Mitchell, Jr., Londonderry	540
*William E. Thomas, Auburn	537
*Vincent Perry, Londonderry	530
*Alan R. Hoffman, Londonderry	526
*Adam Hoffman, Londonderry	525
*Bill Longmaid, Londonderry	522
*Barbara Lowery, Londonderry (write-in)	14
*Philip Tetreau, Londonderry (write-in)	14
*Sharon M. Carson, Londonderry	14
Paul C. Smith, Auburn	12
James Headd, Auburn	12
Warner (write-in)	12
Benjamin E. Parker, Londonderry	11
Robert Introne, Londonderry	4
Betsy McKinney, Londonderry	4
Sherman Packard, Londonderry	3
Frank R. Emiro, Londonderry	3

Karen Keegan Hutchinson, Londonderry .....	3
Dudley Dumaine, Londonderry .....	1
Richard G. Hagan, Londonderry .....	1
Total Vote, d .....	3,288

**District No. 4 (Salem, Windham)(13)**

*Mary E. Griffin, Windham .....	1,853
*Kevin K. Waterhouse, Windham .....	1,699
*D.J. Bettencourt, Salem .....	1,645
*Anthony R. DiFruscia, Windham .....	1,624
*Charles E. McMahon, Windham .....	1,513
*Anne K. Priestley, Salem .....	1,440
*Ronald J. Belanger, Salem .....	1,439
*Janeen Dalrymple, Salem .....	1,412
*Russell F. Ingram, Salem .....	1,391
*James B. Coburn, Windham .....	1,227
*Richard T. Cooney, Salem .....	1,207
*John J. Manning, Jr., Salem .....	1,180
*Christopher L. Doyle, Windham .....	1,112
James E. Holland, Jr., Salem .....	1,110
Patrick J. Robertson, Windham .....	1,057
Jason M. Bedrick, Windham (write-in) .....	52
Total Vote, r .....	20,961
*Richard J. O'Shaughnessy, Salem .....	1,072
*Doris V. Flaherty, Salem .....	917
*Ralph Stein, Salem .....	867
*Marion E. Martin, Windham .....	854
*Laurel Redden, Salem .....	854
*Michael Caruso, Windham .....	830
*Dave Brody, Windham .....	825
*Scott Brody, Windham .....	824
*Carol Spickler, Salem .....	819
*Edward M. Kirby, Salem .....	784
*Clark E. Johnson III, Salem .....	765
*Alan Spickler, Salem .....	753
*Henri Azibert, Windham (write-in) .....	16
Charles E. McMahon, Windham .....	14
Anthony R. DiFruscia, Windham .....	11
Mary E. Griffin, Windham .....	9
D.J. Bettencourt, Salem .....	7
James E. Holland, Jr., Salem .....	6
Ronald J. Belanger, Salem .....	6
John J. Manning, Jr., Salem .....	5
Kevin K. Waterhouse, Windham .....	4
Janeen Dalrymple, Salem .....	4
Richard T. Cooney, Salem .....	2
Russell F. Ingram, Salem .....	1
Anne K. Priestley, Salem .....	1
Total Vote, d .....	10,250

**District No. 5 (Derry)(11)**

*John Dowd, Derry .....	852
*George N. Katsakiores, Derry .....	786
*Phyllis M. Katsakiores, Derry .....	785
*William R. Zolla, Derry .....	694
*Patricia Dowling, Derry .....	689
*Paul R. Hopfgarten, Derry .....	688
*Bob Fesh, Derry .....	585
*Kenneth H. Gould, Derry .....	562
*James B. Rausch, Derry .....	556
*Howie Lund, Derry .....	543
*Robert W. Wiley, Derry .....	517
John P. Gleason, Derry .....	503
Selma R. Gould, Derry .....	454

Beverly Ann Ferrante, Derry .....	410
John S. Langone, Derry .....	364
William O. Devoe, Derry .....	324
Michael A. Relf, Derry .....	311
Joseph Donahue, Derry .....	3
Total Vote, r .....	9,626
*Joseph Donahue, Derry .....	459
*Joseph Parodi, Derry .....	417
*Mary A. Eisner, Derry .....	405
*Lisa O'Neill, Derry .....	401
*Thomas D. Barringer, Derry .....	395
*Chris O'Neill, Derry .....	393
*Paulette J. Burgess, Derry .....	386
*Shawna Burgess, Derry .....	385
*Charles A. Zoeller, Derry (write-in) .....	44
*Connie Dimmock, Derry (write-in) .....	38
*Beth Bellevue, Derry (write-in) .....	36
Kenneth H. Gould, Derry .....	14
Selma R. Gould, Derry .....	12
John S. Langone, Derry .....	9
Paul R. Hopfgarten, Derry .....	6
John P. Gleason, Derry .....	4
George N. Katsakiores, Derry .....	3
Phyllis M. Katsakiores, Derry .....	3
Total Vote, d .....	3,410
<b>District No. 6 (Atkinson)(2)</b>	
*James Michael Garrity, Atkinson .....	361
*George D. Winchell, Atkinson .....	294
Leann C. Moccia, Atkinson .....	248
Total Vote, r .....	903
*George D. Winchell, Atkinson .....	20
*James Michael Garrity, Atkinson .....	18
Leann C. Moccia, Atkinson .....	10
Total Vote, d .....	48
<b>District No. 7 (Chester, Danville, Sandown)(4)</b>	
*Elisabeth N. Sanders, Danville .....	427
*Gene P. Charron, Chester .....	425
*Ken Donahue, Chester .....	278
*Michael B. Asselin, Danville .....	276
Steven K. Stevens, Sandown .....	270
Robert S. Yelin, Chester .....	206
James E. Devine, Sandown .....	3
Michael Douglas Tuthill, Chester .....	2
Total Vote, r .....	1,887
*James E. Devine, Sandown .....	202
*Fred Russell, Sandown .....	173
*Michael Douglas Tuthill, Chester .....	167
*Gene P. Charron, Chester .....	22
Elisabeth N. Sanders, Danville .....	7
Steven K. Stevens, Sandown .....	3
Total Vote, d .....	574
<b>District No. 8 (Hampstead, Kingston, Plaistow)(7)</b>	
*Norman L. Major, Plaistow .....	523
*David A. Welch, Kingston .....	489
*John W. Flanders, Sr., Kingston .....	485
*Kenneth L. Weyler, Kingston .....	483
*Roger G. Wells, Hampstead .....	477
*Ed M. Putnam II, Hampstead .....	472
*Kevin L. Camm, Hampstead .....	463
Brian M. Helman, Kingston .....	1
Total Vote, r .....	3,393

*Brian M. Helman, Kingston	312
*Roger G. Wells, Hampstead	111
*Ed M. Putnam II, Hampstead	12
*Norman L. Major, Plaistow	11
Kenneth L. Weyler, Kingston	4
David A. Welch, Kingston	3
John W. Flanders, Sr., Kingston	2
Kevin L. Camm, Hampstead	1
Total Vote, d	456

**District No. 9 (Epping, Fremont)(3)**

*Bob K. Dodge, Fremont	346
*Ron Nowe, Epping	325
*Daniel C. Itse, Fremont	304
Penn Brown, Epping	1
Total Vote, r	976
*Penn Brown, Epping	194
Ron Nowe, Epping	5
Daniel C. Itse, Fremont	3
Bob K. Dodge, Fremont	1
Total Vote, d	203

**District No. 10 (Brentwood)(1)**

*Donald R. Buxton, Brentwood, r	183
*Vasilka Nicolova, Brentwood	94
Donald R. Buxton, Brentwood	7
Total Vote, d	101

**District No. 11 (East Kingston, Newton)(2)**

*Mary M. Allen, Newton	147
*Charles R. Melvin, Sr., Newton	130
Robert L. Bartlett, Newton	1
Kimberley Casey, East Kingston	1
Total Vote, r	279
*Kimberley Casey, East Kingston	97
*Robert L. Bartlett, Newton	88
Charles R. Melvin, Sr., Newton	4
Total Vote, d	189

**District No. 12 (Newfields, Newmarket)(3)**

*Karl Gilbert, Newmarket	299
*Dennis F. Abbott, Newmarket	13
Marcia Moody, Newmarket (write-in)	8
Janet M. Smith, Newfields	3
Total Vote, r	323
*Dennis F. Abbott, Newmarket	429
*Janet M. Smith, Newfields	384
*Marcia Moody, Newmarket (write-in)	141
Karl Gilbert, Newmarket	8
Total Vote, d	962

**District No. 13 (Exeter, North Hampton, Stratham)(8)**

*Doug Scamman, Stratham	1,113
*Stella Scamman, Stratham	1,057
*April Hersey Mason, Exeter	865
*Matt Quandt, Exeter	828
*Rogers J. Johnson, Stratham	820
*Marshall E. Quandt, Exeter	797
*Kurt J. Roessner, Exeter	764
*Carl G. Robertson, Exeter	734
Arthur Tufts, Exeter	701
Ron Dupuis, North Hampton	561
Eileen Flockhart, Exeter	6
Leonard J. Pichini, Exeter	2

Charles E. Proulx, Exeter .....	2
Total Vote, r .....	8,250
*Eileen Flockhart, Exeter .....	902
*Kathleen Russell, Stratham .....	820
*Charles E. Proulx, Exeter .....	773
*R. Neal Kimball, Exeter .....	738
*Ron Mirsky, Exeter .....	736
*Marlowe Bergendoff, Exeter .....	731
*Leonard J. Pichini, Exeter .....	728
*Carl G. Robertson, Exeter .....	169
Stella Scamman, Stratham .....	14
Ron Dupuis, North Hampton .....	12
Doug Scamman, Stratham .....	9
Marshall E. Quandt, Exeter .....	3
Matt Quandt, Exeter .....	2
April Hersey Mason, Exeter .....	2
Rogers J. Johnson, Stratham .....	1
Total Vote, d .....	5,640

**District No. 14 (Hampton Falls, Kensington, Seabrook, South Hampton)(4)**

*E. Albert Weare, Seabrook .....	403
*Benjamin E. Moore, Seabrook .....	386
*Richard William Morris, Seabrook .....	342
*Frank Palazzo, Seabrook (write-in) .....	63
R. McCann (write-in) .....	19
Total Vote, r .....	1,213
*Patricia M. O'Keefe, Seabrook .....	264
*E. Elaine Ahearn, Hampton Falls .....	244
*Mollie Palmer O'Keefe, Kensington .....	240
*Gary W. Dozier, Hampton Falls .....	210
E. Albert Weare, Seabrook .....	2
Total Vote, d .....	960

**District No. 15 (Hampton)(5)**

*Nancy F. Stiles, Hampton .....	723
*Sheila T. Francoeur, Hampton .....	601
*Thomas J. Gillick, Hampton .....	575
*Mike O'Neil, Hampton .....	553
*Russell D. Bridle, Hampton .....	527
Jane P. Kelley, Hampton .....	500
Total Vote, r .....	3,479
*Susan R. Kepner, Hampton .....	509
*Richard H. Goodman, Hampton .....	443
*Daniel Nicholson, Hampton .....	441
*Sharon V.L. Mullen, Hampton .....	434
*Beatrice Friedman, Hampton .....	427
Nancy F. Stiles, Hampton .....	20
Mike O'Neil, Hampton .....	9
Jane P. Kelley, Hampton .....	7
Russell D. Bridle, Hampton .....	5
Sheila T. Francoeur, Hampton .....	2
Thomas J. Gillick, Hampton .....	1
Total Vote, d .....	2,298

**District No. 16 (Newington, Portsmouth Wards 1 – 5)(7)**

*Paul J. Chevalier, Portsmouth .....	587
*Warren Goddard, Portsmouth .....	557
*L. Pierre deRochemont, Portsmouth .....	529
*Jeffrey Semprini, Portsmouth (write-in) .....	39
*Raimond Bowles, Portsmouth (write-in) .....	28
James F. Powers, Portsmouth .....	5
Christopher Serlin, Portsmouth .....	4
Terie Norelli, Portsmouth .....	4
Laura C. Pantelakos, Portsmouth .....	2

Jacqueline Cali-Pitts, Portsmouth	1
Total Vote, r	1,756
*Laura C. Pantelakos, Portsmouth	1,458
*James R. Splaine, Portsmouth	1,400
*Maryann N. Blanchard, Portsmouth	1,395
*Terie Norelli, Portsmouth	1,354
*Jacqueline Cali-Pitts, Portsmouth	1,260
*James F. Powers, Portsmouth	1,180
*Christopher Serlin, Portsmouth	1,092
Paul J. Chevalier, Portsmouth	1
Warren Goddard, Portsmouth	1
Total Vote, d	9,141

**District No. 17 (Greenland)(1)**

*James G. Rolston, Greenland	151
Bruce L. Dearborn, Greenland	135
Total Vote, r	286
*Daniel E. Kern, Greenland	130
Bruce L. Dearborn, Greenland	2
James G. Rolston, Greenland	1
Total Vote, d	133

**District No. 18 (New Castle, Rye)(2)**

*Daniel M. Hughes, New Castle	523
*Jane S. Langley, Rye	519
David Borden, New Castle	7
Total Vote, r	1,049
*David Borden, New Castle	448
*Lee Townsend, New Castle (write-in)	92
Jane S. Langley, Rye	4
Daniel M. Hughes, New Castle	2
Total Vote, d	546

**STRAFFORD COUNTY****District No. 1(Rochester Wards 1-6)(9)**

*Clifford Newton, Rochester	1,094
*Jim Twombly, Rochester	1,014
*Julie Brown, Rochester	966
*Russell Albert, Rochester	944
*Patricia C. Dunlap, Rochester	908
*Marc W. Drapeau, Rochester	859
*Alan Bemis, Rochester	823
*John Moffett, Rochester	805
*Sandra B. Keans, Rochester	734
Charles Slone, Rochester	706
George F. Brown, Rochester	5
Frank D. Callaghan, Rochester	3
Irene T. Creteau, Rochester	3
Elaine M. Lauterborn, Rochester	2
Rose Marie Rogers, Rochester	2
Jeffrey M. Winders, Rochester	1
Total Vote, r	8,869
*Frank D. Callaghan, Rochester	1,025
*Irene T. Creteau, Rochester	1,014
*William P. Brennan, Rochester	951
*Anne Grassie, Rochester	910
*Elaine M. Lauterborn, Rochester	907
*Pamela J. Hubbard, Rochester	884
*George F. Brown, Rochester	864
*Rose Marie Rogers, Rochester	860
*John L. Rossi, Rochester	680
Jeffrey M. Winders, Rochester	644

Marc W. Drapeau, Rochester	5
John Moffett, Rochester	5
Sandra B. Keans, Rochester	4
Russell Albert, Rochester	4
Charles Slone, Rochester	3
Jim Twombly, Rochester	2
Clifford Newton, Rochester	1
Alan Bemis, Rochester	1
Total Vote, d	8,764

**District No. 2 (Rollinsford, Somersworth Wards 1-5)(5)**

*Timothy A. Logsdon, Somersworth	295
Dale R. Sprague, Somersworth	23
*Clair A. Snyder, Somersworth	15
*Richard F. Heon, Somersworth	12
Roger Berube, Somersworth	7
Dana S. Hilliard, Somersworth	3
Michael S. Rollo, Rollinsford	3
Francis C. Vincent, Somersworth	3
Total Vote, r	361
*Richard F. Heon, Somersworth	471
*Dana S. Hilliard, Somersworth	442
*Roger Berube, Somersworth	430
*Clair A. Snyder, Somersworth	429
*Michael S. Rollo, Rollinsford	324
Dale R. Sprague, Somersworth	323
Francis C. Vincent, Somersworth	303
Timothy A. Logsdon, Somersworth	2
Total Vote, d	2,724

**District No. 3 (Barrington, Farmington, Middleton, Milton, New Durham, Strafford)(8)**

*Dunc Chaplin, Strafford	654
*David A. Bickford, New Durham	631
*W. Packy Campbell, Farmington	622
*Timothy E. Easson, Farmington	622
*Michael D. Harrington, Strafford	607
*Sam A. Cataldo, Farmington	589
*George T. Musler, Barrington	519
*Wilfred B. Morrison, Jr., Farmington	498
Bob Kroepel, New Durham	441
Larry Brown, Barrington (write-in)	33
Jacalyn L. Cilley, Barrington (write-in)	21
Felice M. Vincelette, Barrington (write-in)	19
Emmanuel Krasner, Farmington	10
Nancy K. Johnson, Milton	8
Brandon LaRoche, Farmington	8
Carol W. Mulligan, Strafford	3
James E. Cyr, Strafford	2
Total Vote, r	5,287
*Nancy K. Johnson, Milton	756
*Emmanuel Krasner, Farmington	733
*Carol W. Mulligan, Strafford	698
*James E. Cyr, Strafford	651
*Brandon LaRoche, Farmington	636
*Larry Brown, Barrington (write-in)	287
*Jacalyn L. Cilley, Barrington (write-in)	282
*Felice M. Vincelette, Barrington (write-in)	271
Timothy E. Easson, Farmington	31
W. Packy Campbell, Farmington	21
Dunc Chaplin, Strafford	20
George T. Musler, Barrington	8
David A. Bickford, New Durham	5
Sam A. Cataldo, Farmington	3
Wilfred B. Morrison, Jr., Farmington	1
Total Vote, d	4,403



**District No. 4 (Dover Wards 1 and 2)(3)**

*Robert L. Keays, Dover	212
*Robert Leonard, Dover	199
Kathleen Taylor, Dover	2
Peter B. Schmidt, Dover	2
Katherine Taylor, Dover	1
Total Vote, r	416
*Peter B. Schmidt, Dover	297
*Kathleen Taylor, Dover	296
*Katherine Taylor, Dover	294
Total Vote, d	887

**District No. 5 (Dover Wards 3 and 4)(3)**

*David Scott, Dover	411
*Jeff Hollinger, Dover	397
*Richard Close, Dover	346
Baldwin Domingo, Dover	1
Total Vote, r	1,155
*Baldwin Domingo, Dover	401
*Gordon Millar, Dover	389
*Adam R. Bowker, Dover	324
Jeff Hollinger, Dover	1
David Scott, Dover	1
Total Vote, d	1,116

**District No. 6 (Dover Wards 5 and 6)(3)**

*Phyllis Woods, Dover	311
*Eileen M. Williams, Dover	237
*Donald C. Andolina, Dover	234
Total Vote, r	782
*William V. Knowles, Dover	337
*Earle Goodwin, Dover	336
*Roland Hofemann, Dover	309
Phyllis Woods, Dover	1
Total Vote, d	983

**District No. 7 (Durham, Lee, Madbury)(6)**

*Amos R. Townsend, Lee	419
*Donald M. Sumner, Durham	405
*C.E. McLean, Durham	363
*Diane R. Bryon, Durham	347
*William T. Bryon, Durham	339
*Janet G. Wall, Madbury	51
Naida Kaen, Lee	15
Sheldon Chase, (write-in)	14
Marjorie K. Smith, Durham	6
Joseph Miller, Durham	2
Emma L. Rous, Durham	2
Judith T. Spang, Durham	2
Total Vote, r	1,965
*Janet G. Wall, Madbury	913
*Marjorie K. Smith, Durham	873
*Judith T. Spang, Durham	866
*Emma L. Rous, Durham	857
*Naida Kaen, Lee	849
*Joseph Miller, Durham	787
Donald M. Sumner, Durham	1
Total Vote, d	5,146

## SULLIVAN COUNTY

**District No. 1 (Cornish, Grantham, Plainfield)(2)**

*Stuart A. Hodgeman, Cornish .....	279
*Fred Vogt, Grantham (write-in) .....	179
Curt Wyman, Cornish .....	101
Total Vote, r .....	559
*Charlotte Houde Quimby, Plainfield .....	439
*Stephen G. Prichard, Grantham .....	315
Stuart A. Hodgeman, Cornish .....	5
Total Vote, d .....	759

**District No. 2 (Croydon, Goshen, Newport, Springfield, Washington)(3)**

*Beverly T. Rodeschin, Newport .....	395
*Henry Rodeschin, Newport (write-in) .....	115
*Arthur G. Jillette, Jr., Goshen .....	53
John Lunn, Newport .....	51
Peter E. Franklin, Newport .....	17
Gordon Flint, Newport (write-in) .....	17
Total Vote, r .....	648
*Arthur G. Jillette, Jr., Goshen .....	353
*John Lunn, Newport .....	323
*Peter E. Franklin, Newport .....	310
Beverly T. Rodeschin, Newport .....	5
Total Vote, d .....	991

**District No. 3 (Sunapee)(1)**

*Harry S. Gale, Jr., Sunapee .....	211
David M. Brown, Sunapee .....	8
Total Vote, r .....	219
*David M. Brown, Sunapee .....	140
Harry S. Gale, Jr., Sunapee .....	5
Total Vote, d .....	145

**District No. 4 (Claremont Wards 1-3, Lempster, Unity)(5)**

*Christopher R. Irish, Claremont .....	375
*Tom Donovan, Claremont .....	96
*John R. Cloutier, Claremont .....	40
*Joe Harris, Claremont .....	26
*Larry Converse, Claremont .....	25
Sandra C. Harris, Claremont .....	24
Stowell (write-in) .....	12
Total Vote, r .....	598
*John R. Cloutier, Claremont .....	490
*Tom Donovan, Claremont .....	476
*Sandra C. Harris, Claremont .....	453
*Joe Harris, Claremont .....	430
*Larry Converse, Claremont .....	422
Christopher R. Irish, Claremont .....	1
Total Vote, d .....	2,272

**District No. 5 (Acworth, Charlestown, Langdon)(2)**

*James G. Phinizy, Acworth .....	19
Brenda L. Ferland, Charlestown .....	7
Total Vote, r .....	26
*James G. Phinizy, Acworth .....	213
*Brenda L. Ferland, Charlestown .....	161
John G. Tuthill, Acworth (write-in) .....	21
Total Vote, d .....	395

## BELKNAP COUNTY OFFICES

	Sheriff	Attorney	Treasurer	Reg. of Deeds	Reg. of Probate
	Collis, r	Noether, r	Corbin, r	Normandin, r	Brickner, r
Alton	248	247	241	248	240
Barnstead	145	152	153	158	158
Belmont	230	223	222	234	220
Center Harbor	108	109	106	108	106
Gilford	395	390	372	397	358
Gilmanton	142	139	134	140	134
Laconia Ward 1	164	162	166	177	157
Laconia Ward 2	129	124	133	135	122
Laconia Ward 3	109	105	109	114	102
Laconia Ward 4	121	109	113	119	108
Laconia Ward 5	73	67	65	69	63
Laconia Ward 6	140	133	141	141	135
Meredith	435	421	423	431	428
New Hampton	151	147	148	151	149
Sanbornton	132	127	128	133	130
Tilton	160	157	158	164	161
Totals	2,882	2,812	2,812	2,919	2,771

## County Commissioners

	District 1	District 2		District 3
		Bartlett, r	Patterson, d	Boothby, r
Alton		—	—	241
Barnstead		148	97	—
Belmont		224	122	—
Center Harbor		—	—	105
Gilford		—	—	345
Gilmanton		134	70	—
Laconia Ward 1		—	—	—
Laconia Ward 2		—	—	—
Laconia Ward 3		—	—	—
Laconia Ward 4		—	—	—
Laconia Ward 5		—	—	—
Laconia Ward 6		—	—	—
Meredith		—	—	426
New Hampton		—	—	142
Sanbornton		125	—	—
Tilton		161	103	—
Totals		792	392	1,259

NO ELECTION

## CARROLL COUNTY OFFICES

	Sheriff	Attorney	Treasurer	Reg. of Deeds	Reg. of Probate
	Carr, r	Gordon, d	Howard, r	Brookes, r	Monet, r
Albany	39	26	33	33	35
Bartlett	128	72	116	125	122
Brookfield	61	35	50	59	51
Chatham	18	6	16	18	16
Conway	242	139	223	246	237
Eaton	22	20	15	25	21
Effingham	42	48	36	39	37
Freedom	53	49	40	56	50
Hale's Location	11	1	8	9	9
Hart's Location	9	0	6	7	7
Jackson	74	66	66	71	68
Madison	85	68	74	91	91
Moultonborough	239	72	233	235	232
Ossipee	203	93	156	190	188
Sandwich	95	104	91	89	88
Tamworth	106	167	90	107	97
Tuftonboro	155	44	141	148	142
Wakefield	198	113	164	188	178
Wolfeboro	328	173	289	318	308
Totals	2,108	1,296	1,847	2,054	1,977

### County Commissioners

	District 1	District 2	District 3
	Sorenson, r	NO ELECTION	Webster, r
Albany	35		34
Bartlett	130		126
Brookfield	53		55
Chatham	16		16
Conway	253		235
Eaton	25		20
Effingham	38		40
Freedom	53		51
Hale's Location	7		6
Hart's Location	8		5
Jackson	74		71
Madison	88		86
Moultonborough	226		221
Ossipee	183		166
Sandwich	94		87
Tamworth	103		93
Tuftonboro	147		137
Wakefield	174		170
Wolfeboro	305		303
Totals	2,012		1,922

## CHESHIRE COUNTY OFFICES

	Sheriff	Attorney	Treasurer		Reg. of Deeds
	Foote, r	Albrecht, r	Parker, r	West, d	Hubal, r
Alstead	53	56	55	65	57
Chesterfield	121	120	118	126	123
Dublin	134	137	136	100	136
Fitzwilliam	80	80	80	59	80
Gilsum	29	25	25	18	29
Harrisville	35	38	34	82	37
Hinsdale	108	111	110	115	108
Jaffrey	383	378	374	238	372
Keene Ward 1	57	61	59	122	63
Keene Ward 2	118	119	115	192	118
Keene Ward 3	149	148	149	169	151
Keene Ward 4	216	218	207	183	216
Keene Ward 5	182	182	171	210	182
Marlborough	73	77	75	105	77
Marlow	34	35	35	31	34
Nelson	38	35	40	47	40
Richmond	46	44	43	35	46
Rindge	656	638	641	221	639
Roxbury	14	15	15	19	15
Stoddard	63	64	62	46	64
Sullivan	28	30	28	17	29
Surry	39	41	38	28	39
Swanzy	215	211	210	188	209
Troy	70	73	73	60	73
Walpole	171	169	165	166	169
Westmoreland	126	114	122	101	120
Winchester	137	137	137	130	136
Totals	3,375	3,356	3,317	2,873	3,362

## CHESHIRE COUNTY OFFICES

County Commissioners

Register of Probate	District 1	District 2	District 3
Minkler, r	NO ELECTION	Zerba, d	Sistare, r
Alstead		—	52
Chesterfield		—	—
Dublin		—	134
Fitzwilliam		—	77
Gilsum		—	23
Harrisville		—	34
Hinsdale		—	—
Jaffrey			353
Keene Ward 1		146	—
Keene Ward 2		238	—
Keene Ward 3		194	—
Keene Ward 4		233	—
Keene Ward 5		258	—
Marlborough		120	—
Marlow		—	31
Nelson		—	36
Richmond		—	43
Rindge		—	631
Roxbury		—	11
Stoddard		—	61
Sullivan		—	27
Surry		—	—
Swanzey		—	—
Troy		—	69
Walpole		—	—
Westmoreland		—	—
Winchester		—	—
<b>Totals</b>	<b>3,321</b>	<b>1,189</b>	<b>1,582</b>

## COOS COUNTY OFFICES

	Sheriff	Attorney	Treasurer	Reg. of Deeds	
	Tardif, r	Morin, r	Bisson, r	Lyons, r	Lamirande, d
Berlin Ward 1	63	66	65	50	149
Berlin Ward 2	65	69	68	56	136
Berlin Ward 3	121	118	132	109	143
Berlin Ward 4	29	28	29	25	127
Carroll	66	64	63	63	23
Clarksville	19	19	20	19	0
Colebrook	108	111	106	122	45
Columbia	46	48	43	44	2
Dalton	62	55	57	55	18
Dixville	11	11	10	10	4
Dummer	26	25	23	20	5
Errol	21	19	19	19	9
Gorham	108	104	105	95	130
Jefferson	124	124	118	122	25
Lancaster	217	218	216	205	91
Milan	66	61	63	58	57
Millsfield	9	9	9	8	0
Northumberland	51	54	53	52	54
Pittsburg	56	56	53	55	10
Randolph	36	31	34	30	48
Shelburne	13	10	12	12	17
Stark	31	27	31	27	20
Stewartstown	36	40	38	39	14
Stratford	20	21	39	17	22
Wentworth's Location	2	2	1	1	0
Whitefield	116	114	112	110	60
Totals	1,522	1,504	1,519	1,423	1,209

No votes cast: Atkinson & Gilmanton Academy Grant, Bean's Grant, Bean's Purchase, Cambridge, Chandler's Purchase, Crawford's Purchase, Cutt's Grant, Dix's Grant, Erving's Location, Green's Grant, Hadley's Purchase, Kilkenny, Low & Burbank's Grant, Martin's Location, Odell, Pinkham's Grant, Sargent's Purchase, Second College Grant, Success, Thompson & Meserve's Purchase

COOS COUNTY OFFICES

	County Commissioners					District 3
	Register of of Probate	District 1	District 2			
	Peterson, r	Grenier, d	Brady, r	Gardiner, r	Woodburn, d	
Berlin Ward 1	53	149	—	—	—	NO ELECTION
Berlin Ward 2	63	137	—	—	—	
Berlin Ward 3	115	154	—	—	—	
Berlin Ward 4	24	134	—	—	—	
Carroll	63	—	10	75	19	
Clarksville	19	—	—	—	—	
Colebrook	112	—	—	—	—	
Columbia	47	—	—	—	—	
Dalton	57	—	43	26	22	
Dixville	10	—	—	—	—	
Dummer	22	—	—	—	—	
Errol	19	—	—	—	—	
Gorham	103	—	78	32	112	
Jefferson	124	—	115	0	24	
Lancaster	225	—	170	79	100	
Milan	62	—	—	—	—	
Millsfield	9	—	—	—	—	
Northumberland	54	—	—	—	—	
Pittsburg	57	—	—	—	—	
Randolph	36	—	37	5	50	
Shelburne	11	15	—	—	—	
Stark	31	—	—	—	—	
Stewartstown	40	—	—	—	—	
Stratford	20	—	—	—	—	
Wentworth's Location	1	—	—	—	—	
Whitefield	113	—	75	56	58	
Totals	1,490	589	528	273	385	

No votes cast: Atkinson & Gilmanton Academy Grant, Bean's Grant, Bean's Purchase, Cambridge, Chandler's Purchase, Crawford's Purchase, Cutt's Grant, Dix's Grant, Erving's Location, Green's Grant, Hadley's Purchase, Kilkenny, Low & Burbank's Grant, Martin's Location, Odell, Pinkham's Grant, Sargent's Purchase, Second College Grant, Success, Thompson & Meserve's Purchase



## GRAFTON COUNTY OFFICES

	Sheriff			Attorney	Treasurer	Reg. of Deeds
	Chivell II, r	Dutile, r	Wingate, r	St. Hilaire, r	Elliott, r	DuPuis, r
Alexandria	8	46	92	124	130	125
Ashland	57	55	31	135	136	132
Bath	4	67	22	91	94	93
Benton	4	18	5	30	29	30
Bethlehem	2	79	20	99	101	99
Bridgewater	7	40	51	78	82	77
Bristol	10	55	233	246	247	244
Campton	34	86	60	169	170	162
Canaan	4	86	33	110	113	111
Dorchester	5	13	12	24	28	23
Easton	2	10	0	13	13	13
Ellsworth	1	3	5	8	11	8
Enfield	2	113	43	137	135	132
Franconia	16	37	17	70	72	69
Grafton	1	53	26	71	70	71
Groton	5	9	41	48	49	47
Hanover	4	110	61	164	167	159
Haverhill	21	310	83	391	399	410
Hebron	15	35	67	100	108	109
Holderness	40	63	49	140	149	141
Landaff	10	23	4	36	34	35
Lebanon Ward 1	4	116	32	136	135	137
Lebanon Ward 2	2	101	20	114	115	107
Lebanon Ward 3	2	112	22	128	124	124
Lincoln	35	23	31	79	80	82
Lisbon	2	33	14	61	61	62
Littleton	27	181	63	286	300	291
Livermore	0	0	0	0	0	0
Lyman	0	12	16	28	31	30
Lyme	5	56	18	77	75	76
Monroe	5	51	14	43	66	66
Orange	2	9	2	11	11	12
Orford	3	59	10	71	72	71
Piermont	1	41	11	51	50	52
Plymouth	74	104	79	232	242	231
Rumney	75	65	42	165	178	162
Sugar Hill	2	18	14	34	34	30
Thornton	29	73	56	135	145	135
Warren	15	51	17	79	83	76
Waterville Valley	3	13	8	23	24	22
Wentworth	10	47	19	67	71	67
Woodstock	22	20	20	60	62	60
Totals	570	2,496	1,463	4,164	4,296	4,183

## GRAFTON COUNTY OFFICES

## County Commissioners

	Register of Probate	District 1		District 2	District 3	
		Wyman, r	Cervantes, r	Cryans, d	Burton, r	Panagoulis, r
Alexandria	126	—	—	—	39	89
Ashland	130	—	—	—	67	71
Bath	96	—	—	96	—	—
Benton	30	—	—	26	—	—
Bethlehem	100	—	—	107	—	—
Bridgewater	76	—	—	—	27	62
Bristol	243	—	—	—	75	203
Campton	167	—	—	—	92	85
Canaan	112	—	—	—	43	73
Dorchester	25	—	—	—	16	14
Easton	12	—	—	13	—	—
Ellsworth	9	—	—	—	4	8
Enfield	131	130	117	—	—	—
Franconia	72	—	—	76	—	—
Grafton	70	—	—	—	41	28
Groton	46	—	—	—	22	35
Hanover	160	155	727	—	—	—
Haverhill	408	—	—	409	—	—
Hebron	109	—	—	—	44	77
Holderness	138	—	—	—	78	67
Landaff	35	—	—	38	—	—
Lebanon Ward 1	136	132	172	—	—	—
Lebanon Ward 2	107	103	169	—	—	—
Lebanon Ward 3	125	117	210	—	—	—
Lincoln	81	—	—	87	—	—
Lisbon	62	—	—	62	—	—
Littleton	304	—	—	310	—	—
Livermore	0	—	—	0	—	—
Lyman	29	—	—	32	—	—
Lyme	74	—	—	75	—	—
Monroe	69	—	—	66	—	—
Orange	12	—	—	—	3	9
Orford	72	—	—	72	—	—
Piermont	51	—	—	56	—	—
Plymouth	230	—	—	—	138	125
Rumney	168	—	—	—	63	129
Sugar Hill	34	—	—	33	—	—
Thornton	135	—	—	—	87	74
Warren	78	—	—	85	—	—
Waterville Valley	22	—	—	—	17	7
Wentworth	68	—	—	74	—	—
Woodstock	61	—	—	64	—	—
Totals	4,213	637	1,395	1,781	856	1,156

## HILLSBOROUGH COUNTY OFFICES

	Sheriff		Attorney		Treasurer	
	Hardy, r	Clemons, d (write-in)	Haley, r	Wageling, r	Fredette, r	Panagopoulos, d
Amherst	777	5	275	592	759	285
Antrim	159	0	91	74	151	103
Bedford	1174	0	370	876	1143	473
Bennington	86	4	64	32	85	42
Brookline	264	0	144	125	255	106
Deering	97	7	80	31	97	57
Francestown	107	38	60	48	104	108
Goffstown	1047	0	401	705	1019	587
Greenfield	119	40	84	42	112	77
Greenville	77	0	32	46	76	68
Hancock	129	0	47	97	131	112
Hillsborough	314	0	247	94	297	146
Hollis	654	10	219	487	630	222
Hudson	486	2	246	321	527	373
Litchfield	213	0	79	165	205	112
Lyndeborough	100	0	26	84	84	44
Manchester Ward 1	553	8	163	493	536	488
Manchester Ward 2	312	3	95	245	301	365
Manchester Ward 3	180	0	60	139	175	272
Manchester Ward 4	222	2	87	150	219	279
Manchester Ward 5	165	0	87	84	158	245
Manchester Ward 6	354	0	114	264	332	337
Manchester Ward 7	247	0	97	164	245	296
Manchester Ward 8	337	0	124	238	332	313
Manchester Ward 9	287	0	144	153	279	391
Manchester Ward 10	300	6	129	200	288	306
Manchester Ward 11	156	0	75	98	151	221
Manchester Ward 12	324	3	131	213	324	210
Mason	72	1	35	41	71	35
Merrimack	896	33	468	479	868	552
Milford	890	1	436	481	894	329
Mont Vernon	140	0	76	82	146	78
Nashua Ward 1	389	4	160	251	412	268
Nashua Ward 2	269	3	131	135	288	175
Nashua Ward 3	224	3	106	155	230	204
Nashua Ward 4	94	1	55	57	97	159
Nashua Ward 5	252	5	167	125	277	203
Nashua Ward 6	144	7	60	100	163	163
Nashua Ward 7	158	1	86	88	161	224
Nashua Ward 8	132	10	62	111	171	184
Nashua Ward 9	209	3	117	133	244	190
New Boston	216	0	84	157	224	126
New Ipswich	370	0	214	169	358	105
Pelham	1558	0	699	794	1366	802
Peterborough	525	0	275	260	510	415
Sharon	37	0	26	11	37	20
Temple	111	0	60	47	108	67
Weare	318	0	139	215	322	152
Wilton	262	1	120	173	258	183
Windsor	20	0	14	4	15	6
Totals	16,526	201	7,361	10,328	16,235	11,278

## HILLSBOROUGH COUNTY OFFICES

### County Commissioners

	Register of Deeds		Register of Probate	District I	
	MacDonald, r	Meagher, d (write-in)	Rivard, r	Pappas, r	Therrien, r
Amherst	789	6	753	—	—
Antrim	153	0	152	—	—
Bedford	1184	0	1180	900	321
Bennington	87	4	87	—	—
Brookline	262	0	264	—	—
Deering	96	6	97	—	—
Francestown	109	40	102	—	—
Goffstown	1077	0	1066	—	—
Greenfield	114	37	112	—	—
Greenville	77	0	73	—	—
Hancock	132	0	129	—	—
Hillsborough	302	0	300	—	—
Hollis	662	10	641	—	—
Hudson	534	3	515	—	—
Litchfield	213	0	206	—	—
Lyndeborough	106	0	101	—	—
Manchester Ward 1	569	7	571	538	130
Manchester Ward 2	316	0	311	261	78
Manchester Ward 3	179	0	185	133	76
Manchester Ward 4	226	0	231	156	96
Manchester Ward 5	159	0	166	117	55
Manchester Ward 6	348	0	362	246	144
Manchester Ward 7	258	0	251	180	87
Manchester Ward 8	341	4	348	259	122
Manchester Ward 9	283	0	294	208	104
Manchester Ward 10	319	5	318	222	113
Manchester Ward 11	157	0	158	104	74
Manchester Ward 12	345	3	350	268	107
Mason	70	1	69	—	—
Merrimack	932	34	897	—	—
Milford	885	1	873	—	—
Mont Vernon	147	0	148	—	—
Nashua Ward 1	397	4	391	—	—
Nashua Ward 2	281	3	275	—	—
Nashua Ward 3	226	1	224	—	—
Nashua Ward 4	96	0	95	—	—
Nashua Ward 5	267	5	262	—	—
Nashua Ward 6	151	3	149	—	—
Nashua Ward 7	164	3	163	—	—
Nashua Ward 8	164	7	150	—	—
Nashua Ward 9	239	3	233	—	—
New Boston	232	0	221	—	—
New Ipswich	364	0	362	—	—
Pelham	1412	0	1388	—	—
Peterborough	538	0	515	—	—
Sharon	38	0	36	—	—
Temple	114	0	112	—	—
Weare	336	0	326	—	—
Wilton	263	0	262	—	—
Windsor	17	0	15	—	—
<b>Totals</b>	<b>16,730</b>	<b>190</b>	<b>16,489</b>	<b>3,592</b>	<b>1,507</b>

## HILLSBOROUGH COUNTY OFFICES

## County Commissioners

	District 2		District 3		
	Charbonneau, r	Clemons, d	Holden, r	Roux, r	Hickey, Sr., d
Amherst	—	—	717	206	269
Antrim	—	—	82	67	105
Bedford	—	—	—	—	—
Bennington	—	—	67	17	52
Brookline	—	—	179	72	105
Deering	—	—	53	46	59
Francestown	—	—	70	26	111
Goffstown	—	—	640	415	596
Greenfield	—	—	96	24	85
Greenville	—	—	39	36	74
Hancock	—	—	111	24	114
Hillsborough	—	—	228	73	150
Hollis	648	227	—	—	—
Hudson	526	377	—	—	—
Litchfield	—	—	152	65	117
Lyndeborough	—	—	65	38	49
Manchester Ward 1	—	—	—	—	—
Manchester Ward 2	—	—	—	—	—
Manchester Ward 3	—	—	—	—	—
Manchester Ward 4	—	—	—	—	—
Manchester Ward 5	—	—	—	—	—
Manchester Ward 6	—	—	—	—	—
Manchester Ward 7	—	—	—	—	—
Manchester Ward 8	—	—	—	—	—
Manchester Ward 9	—	—	—	—	—
Manchester Ward 10	—	—	—	—	—
Manchester Ward 11	—	—	—	—	—
Manchester Ward 12	—	—	—	—	—
Mason	—	—	43	29	37
Merrimack	—	—	506	409	579
Milford	—	—	544	350	317
Mont Vernon	—	—	117	35	80
Nashua Ward 1	386	268	—	—	—
Nashua Ward 2	278	175	—	—	—
Nashua Ward 3	222	215	—	—	—
Nashua Ward 4	94	168	—	—	—
Nashua Ward 5	259	224	—	—	—
Nashua Ward 6	149	163	—	—	—
Nashua Ward 7	157	224	—	—	—
Nashua Ward 8	157	202	—	—	—
Nashua Ward 9	230	197	—	—	—
New Boston	—	—	131	90	135
New Ipswich	—	—	204	162	104
Pelham	1,419	856	—	—	—
Peterborough	—	—	341	161	387
Sharon	—	—	15	21	23
Temple	—	—	72	32	67
Weare	—	—	250	91	152
Wilton	—	—	166	107	189
Windsor	—	—	10	7	7
Totals	4,525	3296	4,898	2,603	3,963

## MERRIMACK COUNTY OFFICES

	Sheriff			Attorney		Treasurer
	Brigham, r	Jordan, r	Karolian, d	Jordan, r	St.Hilaire, r	Trachy, r
Allenstown	52	69	152	45	85	116
Andover	34	95	96	63	77	137
Boscawen	39	122	99	70	104	152
Bow	142	391	365	248	351	482
Bradford	11	73	83	44	44	80
Canterbury	36	120	165	63	108	142
Chichester	48	116	121	69	117	157
Concord Ward 1	48	133	194	69	130	165
Concord Ward 2	25	74	153	38	73	94
Concord Ward 3	40	95	164	44	119	128
Concord Ward 4	36	119	280	68	105	135
Concord Ward 5	38	138	290	56	150	159
Concord Ward 6	28	72	173	44	75	101
Concord Ward 7	154	49	272	84	138	170
Concord Ward 8	45	142	205	91	111	167
Concord Ward 9	51	109	187	76	92	150
Concord Ward 10	57	195	300	15	171	219
Danbury	21	53	49	22	55	72
Dunbarton	40	110	112	52	106	144
Epsom	59	171	166	99	146	213
Franklin Ward 1	40	74	88	36	88	112
Franklin Ward 2	12	43	59	13	51	61
Franklin Ward 3	29	60	64	22	72	90
Henniker	42	170	199	129	99	184
Hill	11	32	31	15	36	51
Hooksett	170	308	360	228	334	505
Hopkinton	49	340	454	204	192	334
Loudon	58	183	110	97	164	226
Newbury	54	90	85	52	94	135
New London	51	229	218	99	209	286
Northfield	48	110	128	58	113	151
Pembroke	67	201	238	97	200	259
Pittsfield	53	116	90	58	115	150
Salisbury	16	56	63	41	33	67
Sutton	27	84	90	58	57	103
Warner	41	128	160	89	89	150
Webster	30	69	70	53	49	91
Wilmot	25	56	76	40	44	76
Totals	1,827	4,795	6,209	2,849	4,396	6,214

## MERRIMACK COUNTY OFFICES

	Register of Deeds	Register of Probate
	Guay, r	Bradstreet, r
Allentown	125	118
Andover	127	120
Boscawen	153	145
Bow	529	498
Bradford	84	80
Canterbury	146	130
Chichester	166	156
Concord Ward 1	172	162
Concord Ward 2	96	91
Concord Ward 3	134	126
Concord Ward 4	143	137
Concord Ward 5	173	156
Concord Ward 6	101	96
Concord Ward 7	190	175
Concord Ward 8	173	171
Concord Ward 9	150	147
Concord Ward 10	232	209
Danbury	72	70
Dunbarton	148	142
Epsom	221	207
Franklin Ward 1	110	105
Franklin Ward 2	63	54
Franklin Ward 3	85	83
Henniker	194	177
Hill	50	47
Hooksett	539	514
Hopkinton	363	343
Loudon	232	216
Newbury	139	139
New London	297	293
Northfield	153	152
Pembroke	276	254
Pittsfield	155	151
Salisbury	63	62
Sutton	108	108
Warner	159	153
Webster	93	86
Wilmot	77	76
Totals	6,491	6,149

## MERRIMACK COUNTY OFFICES

### County Commissioners

	District 1	District 2		District 3
		Asplund-Walsh, r		Cummings, r
Allenstown		114		—
Andover		118		—
Boscawen		—		—
Bow		—		481
Bradford		—		81
Canterbury		126		—
Chichester		153		—
Concord Ward 1		—		—
Concord Ward 2		—		—
Concord Ward 3		—		—
Concord Ward 4		—		—
Concord Ward 5		—		—
Concord Ward 6		—		—
Concord Ward 7		—		—
Concord Ward 8		—		—
Concord Ward 9		—		—
Concord Ward 10		—		—
Danbury		—		68
Dunbarton		—		143
Epsom		199		—
Franklin Ward 1		109		—
Franklin Ward 2		57		—
Franklin Ward 3		82		—
Henniker		—		180
Hill		47		—
Hooksett		—		505
Hopkinton		—		331
Loudon		207		—
Newbury		—		140
New London		—		297
Northfield		144		—
Pembroke		246		—
Pittsfield		152		—
Salisbury		60		—
Sutton		—		110
Warner		—		162
Webster		—		—
Wilmot		—		77
Totals		1,814		2,575

NO ELECTION



## ROCKINGHAM COUNTY OFFICES

	Sheriff		Attorney		Treasurer	
	Linehan, r	Antul-Cabral, d	Reams, r	Israel, d (write-in)	Buck III, r	Ahearn, d
Atkinson	458	149	447	0	438	165
Auburn	218	113	211	2	208	116
Brentwood	164	78	157	1	153	87
Candia	218	105	218	15	217	106
Chester	228	81	22	0	22	79
Danville	254	94	227	0	220	99
Deerfield	178	100	165	0	161	97
Derry	1,006	492	881	42	976	493
East Kingston	99	37	97	0	91	42
Epping	282	143	268	3	259	151
Exeter	615	494	622	0	580	524
Fremont	154	36	150	0	147	43
Greenland	237	105	241	0	223	15
Hampstead	348	136	331	0	332	145
Hampton	764	499	756	16	732	531
Hampton Falls	156	52	154	0	154	59
Kensington	71	70	72	0	64	70
Kingston	171	80	169	0	162	91
Londonderry	843	474	820	14	842	526
New Castle	163	89	170	1	166	92
Newfields	76	62	78	0	72	72
Newington	97	29	93	0	80	30
Newmarket	220	361	219	1	216	388
Newton	88	45	85	0	82	46
North Hampton	265	171	258	2	257	176
Northwood	155	137	155	0	156	140
Nottingham	163	120	162	0	157	122
Plaistow	143	83	134	0	130	93
Portsmouth Ward 1	91	194	89	0	81	204
Portsmouth Ward 2	109	288	111	12	104	316
Portsmouth Ward 3	106	145	106	0	102	147
Portsmouth Ward 4	256	272	258	0	240	301
Portsmouth Ward 5	152	241	157	1	139	264
Raymond	315	161	304	3	291	176
Rye	464	296	456	9	451	306
Salem	1,036	633	997	3	972	642
Sandown	146	65	137	0	136	69
Seabrook	169	108	166	0	161	110
South Hampton	36	35	36	0	35	37
Stratham	301	171	332	0	309	184
Windham	1,120	460	1,095	5	1,076	473
Totals	12,135	7,504	11,606	130	11,394	7,827

## ROCKINGHAM COUNTY OFFICES

	Register of Deeds		Register of Probate	
	Stacey, r	Moyer, d	Christie, Jr., r	Crapo, d
Atkinson	450	159	434	159
Auburn	212	115	210	114
Brentwood	158	92	159	84
Candia	219	110	214	110
Chester	234	84	224	83
Danville	237	99	225	100
Deerfield	173	104	164	106
Derry	1,006	495	968	505
East Kingston	93	40	90	43
Epping	271	157	266	151
Exeter	617	582	612	536
Fremont	156	44	152	46
Greenland	233	144	229	121
Hampstead	346	144	329	145
Hampton	739	545	748	552
Hampton Falls	165	58	168	62
Kensington	71	78	68	74
Kingston	173	93	178	88
Londonderry	851	513	842	517
New Castle	165	87	149	94
Newfields	77	70	78	70
Newington	85	27	85	32
Newmarket	224	391	217	385
Newton	83	48	82	45
North Hampton	259	188	258	189
Northwood	160	141	160	144
Nottingham	161	120	162	126
Plaistow	135	92	133	89
Portsmouth Ward 1	84	220	78	226
Portsmouth Ward 2	106	317	101	317
Portsmouth Ward 3	104	141	99	156
Portsmouth Ward 4	255	297	244	307
Portsmouth Ward 5	145	268	144	282
Raymond	313	174	300	176
Rye	453	319	458	363
Salem	1,033	626	975	630
Sandown	145	70	142	72
Seabrook	165	109	170	110
South Hampton	36	35	35	36
Stratham	314	195	315	189
Windham	1,115	467	1,082	467
Totals	12,021	8,058	11,747	8,101

## ROCKINGHAM COUNTY OFFICES

## County Commissioners

	District 1		District 2			District 3	
	Pratt, r	DiPentima, d	Barrows, r	Guthrie, r	DeChane, d	Stitch, r	Post, d
Atkinson	—	—	275	217	158	—	—
Auburn	—	—	—	—	—	240	114
Brentwood	—	—	98	85	82	—	—
Candia	—	—	—	—	—	215	109
Chester	—	—	—	—	—	220	85
Danville	222	98	—	—	—	—	—
Deerfield	—	—	—	—	—	165	104
Derry	—	—	—	—	—	945	503
East Kingston	89	41	—	—	—	—	—
Epping	—	—	164	121	151	—	—
Exeter	—	—	541	200	519	—	—
Fremont	—	—	92	84	42	—	—
Greenland	229	111	—	—	—	—	—
Hampstead	—	—	199	235	129	—	—
Hampton	745	512	—	—	—	—	—
Hampton Falls	158	55	—	—	—	—	—
Kensington	66	72	—	—	—	—	—
Kingston	165	89	—	—	—	—	—
Londonderry	—	—	—	—	—	810	515
New Castle	165	92	—	—	—	—	—
Newfields	—	—	48	37	67	—	—
Newington	83	28	—	—	—	—	—
Newmarket	—	—	175	69	376	—	—
Newton	83	45	—	—	—	—	—
North Hampton	262	178	—	—	—	—	—
Northwood	—	—	—	—	—	155	147
Nottingham	—	—	—	—	—	155	126
Plaistow	129	82	—	—	—	—	—
Portsmouth Ward 1	79	215	—	—	—	—	—
Portsmouth Ward 2	101	303	—	—	—	—	—
Portsmouth Ward 3	98	141	—	—	—	—	—
Portsmouth Ward 4	241	293	—	—	—	—	—
Portsmouth Ward 5	138	265	—	—	—	—	—
Raymond	—	—	201	135	164	—	—
Rye	453	303	—	—	—	—	—
Salem	—	—	495	616	629	—	—
Sandown	—	—	81	69	67	—	—
Seabrook	169	111	—	—	—	—	—
South Hampton	35	35	—	—	—	—	—
Stratham	309	182	—	—	—	—	—
Windham	—	—	—	—	—	1,058	470
Totals	4,019	3,251	2,369	1,868	2,384	3,963	2,173

## STRAFFORD COUNTY OFFICES

	Sheriff	Attorney	Treasurer		Register of Deeds	Register of Probate
	Estes, r	Rundles, d	Scruton, r	Arnold, d	Lessard, d	Quint, d
Barrington	243	243	219	249	273	249
Dover Ward 1	128	161	104	154	170	159
Dover Ward 2	163	196	127	192	215	200
Dover Ward 3	301	244	264	233	261	250
Dover Ward 4	233	249	197	240	253	246
Dover Ward 5	165	174	134	179	192	182
Dover Ward 6	193	206	169	197	222	204
Durham	246	533	223	503	572	527
Farmington	165	176	174	174	186	174
Lee	168	249	154	230	247	229
Madbury	65	112	56	102	111	107
Middleton	67	51	63	50	57	53
Milton	138	130	121	135	154	139
New Durham	118	84	110	81	87	83
Rochester Ward 1	252	236	227	234	253	234
Rochester Ward 2	238	187	218	175	199	182
Rochester Ward 3	243	214	212	209	213	209
Rochester Ward 4	197	276	172	270	291	272
Rochester Ward 5	186	220	170	220	242	221
Rochester Ward 6	153	153	137	152	164	158
Rollinsford	143	138	122	131	153	137
Somersworth Ward 1	63	92	51	86	94	91
Somersworth Ward 2	44	87	40	88	96	88
Somersworth Ward 3	46	85	39	82	96	80
Somersworth Ward 4	58	137	54	132	146	127
Somersworth Ward 5	23	79	20	79	85	79
Strafford	179	173	165	173	181	174
Totals	4,218	4,885	3,742	4,750	4,940	4,605

## STRAFFORD COUNTY OFFICES

## County Commissioners

	Levesque, r	Martel, r	Schroeder, r	Torr, r	Chagnon, d	Dumont, d	Maglaras, d
Barrington	117	143	186	147	223	229	219
Dover Ward 1	57	78	84	91	132	130	147
Dover Ward 2	54	24	114	116	155	160	177
Dover Ward 3	131	184	196	218	192	207	206
Dover Ward 4	87	145	158	173	208	214	211
Dover Ward 5	73	96	108	114	156	159	156
Dover Ward 6	82	125	148	159	165	180	169
Durham	88	141	195	169	470	467	467
Farmington	84	90	120	99	174	151	141
Lee	74	98	140	107	200	201	207
Madbury	31	32	49	46	92	95	92
Middleton	35	39	39	49	46	34	36
Milton	72	98	100	91	125	124	116
New Durham	55	66	83	71	74	69	68
Rochester Ward 1	140	143	186	195	191	209	193
Rochester Ward 2	96	146	187	188	157	173	154
Rochester Ward 3	130	150	168	181	178	190	169
Rochester Ward 4	118	113	124	138	232	259	225
Rochester Ward 5	102	105	136	162	185	192	180
Rochester Ward 6	71	102	107	133	133	137	124
Rollinsford	60	91	88	99	127	123	129
Somersworth Ward 1	22	35	40	41	75	78	81
Somersworth Ward 2	18	32	35	31	76	81	80
Somersworth Ward 3	18	32	31	25	74	83	81
Somersworth Ward 4	23	31	33	37	123	131	126
Somersworth Ward 5	15	13	12	16	64	75	68
Strafford	80	103	174	100	155	156	155
Totals	1,933	2,455	3,041	2,996	4,182	4,307	4,177

## SULLIVAN COUNTY OFFICES

	Sheriff	Attorney	Treasurer	Reg. of Deeds
	Prozzo, Jr., r	Hathaway, r	Pitkin, r	Sweeney, d write-in
				King, r
Acworth	36	37	32	3
Charlestown	87	89	82	15
Claremont Ward 1	99	96	91	2
Claremont Ward 2	159	148	137	9
Claremont Ward 3	105	99	90	6
Cornish	104	105	96	1
Croydon	43	42	39	0
Goshen	49	45	45	0
Grantham	148	147	142	1
Langdon	28	28	27	1
Lempster	39	39	36	0
Newport	227	219	213	1
Plainfield	93	93	87	1
Springfield	82	78	80	0
Sunapee	218	216	216	1
Unity	61	53	54	2
Washington	64	64	64	2
Totals	1,642	1,598	1,531	43

### County Commissioners

	Register of Probate		District 1	District 2	District 3	
	Davis, r	Sanders, d		Nelson, r	Adler, r	Jarvis, d
Acworth	32	32		36	31	39
Charlestown	89	98		87	76	124
Claremont Ward 1	94	81		94	93	101
Claremont Ward 2	151	117		146	135	134
Claremont Ward 3	99	89		94	89	108
Cornish	98	76		98	98	89
Croydon	39	22		38	35	26
Goshen	45	29		45	40	40
Grantham	145	125		140	132	127
Langdon	27	16		28	26	21
Lempster	37	27		38	35	30
Newport	220	119		222	190	147
Plainfield	86	123		87	83	95
Springfield	80	33		79	74	39
Sunapee	222	107		211	202	119
Unity	57	32		60	57	51
Washington	64	31		65	63	55
Totals	1,585	1,157	NO ELECTION	1,568	1,459	1,345

## COUNTY SUMMARY

	Ballots Cast						Names on Checklist			
	Republican			Democratic			Rep.	Dem.	Und.	Total
	Regular	Absentee	Total	Regular	Absentee	Total				
Belknap	3,200	148	3,348	1,896	89	1,985	13,922	8,352	12,197	34,471
Carroll	2,381	147	2,528	1,755	105	1,860	12,076	6,332	13,917	32,325
Cheshire	3,967	155	4,122	4,503	201	4,704	12,469	13,616	18,249	44,334
Coos	1,713	93	1,806	1,456	78	1,534	5,740	5,876	7,250	18,866
Grafton	4,589	260	4,849	4,111	298	4,409	16,194	13,644	20,107	49,945
Hillsborough	21,077	1,060	22,137	16,711	973	17,684	72,822	61,167	76,336	210,325
Merrimack	7,789	328	8,117	8,840	475	9,315	28,895	23,377	31,044	83,316
Rockingham	15,023	676	15,699	10,604	474	11,078	58,469	47,012	70,453	175,934
Strafford	5,117	225	5,342	6,084	200	6,284	18,099	21,250	22,335	61,684
Sullivan	1,844	80	1,924	1,937	59	1,996	7,580	6,658	9,616	23,854
Totals	66,700	3,172	69,872	57,897	2,952	60,849	246,266	207,284	281,504	735,054

## BELKNAP COUNTY

	Ballots Cast						Names on Checklist			
	Republican			Democratic			Rep.	Dem.	Und.	Total
	Regular	Absentee	Total	Regular	Absentee	Total				
Alton	282	18	300	123	8	131	1,481	558	1,254	3,293
Barnstead	195	5	200	175	2	177	867	608	1,134	2,609
Belmont	241	5	246	182	2	184	1,503	1,039	987	3,529
Center Harbor	115	5	120	38	1	39	323	113	305	741
Gilford	458	10	468	225	9	234	2,151	1,103	1,896	5,150
Gilmanton	158	5	163	116	2	118	850	466	793	2,109
Laconia Wd1	183	14	197	83	4	87	733	407	517	1,657
Laconia Wd2	140	7	147	73	6	79	529	370	354	1,253
Laconia Wd3	121	3	124	93	6	99	485	325	412	1,222
Laconia Wd4	129	9	138	75	2	77	509	409	397	1,315
Laconia Wd5	74	0	74	98	1	99	413	369	334	1,116
Laconia Wd6	163	3	166	80	1	81	691	439	500	1,630
Meredith	459	34	493	199	18	217	1,519	742	1,585	3,846
New Hampton	167	3	170	88	6	94	471	294	443	1,208
Sanbornton	155	7	162	123	4	127	698	567	601	1,866
Tilton	160	20	180	125	17	142	699	543	685	1,927
Totals	3,200	148	3,348	1,896	89	1,985	13,922	8,352	12,197	34,471

## CARROLL COUNTY

	Ballots Cast						Names on Checklist			
	Republican			Democratic			Rep.	Dem.	Und.	Total
	Regular	Absentee	Total	Regular	Absentee	Total				
Albany	39	4	43	39	2	41	124	90	227	441
Bartlett	153	6	159	80	8	88	779	509	853	2,141
Brookfield	70	2	72	48	2	50	191	86	170	447
Chatham	18	3	21	8	1	9	82	36	69	187
Conway	270	32	302	173	27	200	1,857	1,264	2,773	5,894
Eaton	26	0	26	24	3	27	98	71	121	290
Effingham	54	0	54	56	3	59	250	151	389	790
Freedom	65	3	68	66	3	69	368	148	593	1,109
Hale's Location	8	3	11	1	0	1	64	8	40	112
Hart's Location	9	0	9	1	1	2	10	6	14	30
Jackson	83	11	94	79	8	87	206	138	435	779
Madison	103	4	107	92	4	96	458	255	750	1,463
Moultonborough	258	11	269	113	3	116	1,498	437	1,455	3,390
Ossipee	229	11	240	125	6	131	1,095	586	1,113	2,794
Sandwich	116	5	121	159	5	164	424	380	235	1,039
Tamworth	126	5	131	217	7	224	607	481	672	1,760
Tuftonboro	174	7	181	66	0	66	780	226	727	1,733
Wakefield	218	16	234	171	10	181	1,086	531	1,118	2,735
Wolfeboro	362	24	386	237	12	249	2,099	929	2,163	5,191
Totals	2,381	147	2,528	1,755	105	1,860	12,076	6,332	13,917	32,325

## CHESHIRE COUNTY

	Ballots Cast						Names on Checklist			
	Republican			Democratic			Rep.	Dem.	Und.	Total
	Regular	Absentee	Total	Regular	Absentee	Total				
Alstead	62	2	64	104	6	110	316	374	526	1,216
Chestertfield	136	7	143	215	6	221	729	672	839	2,240
Dublin	171	10	181	179	4	183	458	345	422	1,225
Fitzwilliam	100	0	100	105	2	107	401	348	707	1,456
Gilsom	28	6	34	29	0	29	138	110	174	422
Harrisville	41	4	45	135	9	144	113	203	429	745
Hinsdale	119	4	123	161	3	164	507	610	828	1,945
Jaffrey	430	24	454	332	16	348	1,049	870	1,362	3,281
Keene Ward 1	70	3	73	191	9	200	392	927	807	2,126
Keene Ward 2	138	6	144	295	23	318	650	1,179	887	2,716
Keene Ward 3	157	7	164	253	17	270	688	972	901	2,561
Keene Ward 4	229	10	239	293	14	307	928	1,051	838	2,817
Keene Ward 5	199	11	210	330	18	348	925	1,085	955	2,965
Marlborough	79	6	85	163	9	172	254	385	642	1,281
Marlow	40	1	41	55	0	55	150	138	235	523
Nelson	43	1	44	81	6	87	131	186	193	510
Richmond	73	0	73	57	8	65	205	182	280	667
Rindge	887	23	910	387	12	399	1,058	557	1,834	3,449
Roxbury	15	0	15	25	1	26	33	69	62	164
Stoddard	85	4	89	84	1	85	262	189	349	800
Sullivan	33	2	35	46	1	47	93	103	192	388
Surry	41	2	43	46	0	46	174	129	171	474
Swanzy	234	6	240	249	13	262	1,145	1,164	1,373	3,682
Troy	81	2	83	73	2	75	316	373	543	1,232
Walpole	193	1	194	274	6	280	566	473	1,243	2,282
Westmoreland	133	8	141	144	13	157	264	235	517	1,016
Winchester	150	5	155	197	2	199	524	687	940	2,151
Totals	3,967	155	4,122	4,503	201	4,704	12,469	13,616	18,249	44,334



## COOS COUNTY

	Ballots Cast						Names on Checklist			
	Republican			Democratic			Rep.	Dem.	Und.	Total
	Regular	Absentee	Total	Regular	Absentee	Total				
Berlin Ward 1	65	4	69	174	3	177	212	635	417	1264
Berlin Ward 2	79	1	80	163	4	167	227	579	525	1331
Berlin Ward 3	127	12	139	155	30	185	423	712	384	1519
Berlin Ward 4	31	2	33	154	3	157	144	593	407	1144
Cambridge	0	0	0	0	0	0	1	0	2	3
Carroll	79	5	84	40	1	41	160	114	220	494
Clarksville	22	0	22	8	0	8	53	20	97	170
Colebrook	128	4	132	68	2	70	514	215	669	1398
Columbia	48	1	49	3	2	5	147	58	137	342
Dalton	68	2	70	25	0	25	177	74	336	587
Dixville	10	1	11	5	0	5	11	2	13	26
Dummer	31	0	31	8	0	8	52	37	113	202
Errol	24	0	24	12	1	13	50	18	171	239
Gorham	117	5	122	143	5	148	492	778	524	1794
Green's Grant	0	0	0	0	0	0	0	0	3	3
Jefferson	152	9	161	25	2	27	319	103	190	612
Lancaster	248	8	256	121	3	124	806	440	726	1972
Milan	69	1	70	65	0	65	215	214	318	747
Millsfield	9	0	9	0	0	0	9	0	0	9
Northumberland	59	3	62	58	4	62	331	474	519	1324
Pinkham's Grant	0	0	0	0	0	0	1	1	10	12
Pittsburg	64	6	70	18	0	18	307	75	206	588
Randolph	32	15	47	49	9	58	88	89	93	270
Shelburne	16	0	16	25	0	25	101	65	112	278
Stark	27	5	32	25	2	27	97	69	153	319
Stewartstown	45	2	47	13	3	16	177	75	263	515
Stratford	22	1	23	25	0	25	93	88	187	368
Wentworth's Loc.	3	0	3	0	0	0	5	8	17	30
Whitefield	138	6	144	74	4	78	528	340	438	1306
Totals	1,713	93	1,806	1,456	78	1,534	5,740	5,876	7,250	18,866

No names on checklist: Atkinson & Gilmanton Academy Grant, Bean's Grant, Bean's Purchase, Chandler's Purchase, Crawford's Purchase, Cutt's Grant, Dix's Grant, Erving's Location, Hadley's Purchase, Kilkenny, Low & Burbank's Grant, Martin's Location, Odell, Sargent's Purchase, Second College Grant, Success, Thompson & Meserve's Purchase

## GRAFTON COUNTY

	Ballots Cast						Names on Checklist			
	Republican			Democratic			Rep.	Dem.	Und.	Total
	Regular	Absentee	Total	Regular	Absentee	Total				
Alexandria	143	4	147	72	1	73	326	193	478	997
Ashland	150	8	158	67	2	69	399	251	421	1,071
Bath	99	7	106	34	1	35	205	93	253	551
Benton	30	0	30	8	0	8	86	31	67	184
Bethlehem	122	6	128	104	6	110	497	359	712	1,568
Bridgewater	93	7	100	47	1	48	346	140	226	712
Bristol	284	17	301	114	7	121	624	255	851	1,730
Campton	186	11	197	85	5	90	520	386	762	1,668
Canaan	133	6	139	105	9	114	589	501	885	1,975
Dorchester	28	5	33	17	0	17	65	30	123	218
Easton	14	0	14	14	0	14	58	68	80	206
Ellsworth	13	2	15	8	0	8	20	2	45	67
Enfield	158	3	161	141	13	154	759	795	807	2,361
Franconia	80	4	84	73	3	76	241	186	338	765
Grafton	81	2	83	66	2	68	234	156	353	743
Groton	51	6	57	18	0	18	121	47	149	317
Hanover	183	16	199	943	86	1,029	1,176	2,903	2,378	6,457
Haverhill	442	16	458	123	5	128	1,089	375	735	2,199
Hebron	122	2	124	31	2	33	218	61	154	433
Holderness	156	10	166	115	13	128	516	349	556	1,421
Landaff	41	1	42	13	4	17	82	41	107	230
Lebanon Ward 1	163	8	171	254	5	259	962	737	871	2,570
Lebanon Ward 2	125	6	131	215	22	237	634	969	880	2,483
Lebanon Ward 3	137	6	143	252	20	272	703	843	629	2,175
Lincoln	88	5	93	47	0	47	303	215	505	1,023
Lisbon	56	11	67	19	3	22	348	154	269	771
Littleton	312	31	343	195	17	212	1,475	836	1,083	3,394
Livermore	0	0	0	0	0	0	0	0	0	0
Lyman	33	3	36	22	1	23	104	55	160	319
Lyme	83	6	89	281	26	307	263	514	457	1,234
Monroe	71	5	76	24	2	26	282	98	161	541
Orange	12	1	13	23	1	24	45	48	81	174
Orford	74	5	79	92	6	98	254	185	353	792
Piermont	57	1	58	36	7	43	156	94	218	468
Plymouth	260	18	278	243	13	256	879	872	1,584	3,335
Rumney	196	5	201	78	3	81	399	157	468	1,024
Sugar Hill	42	1	43	36	1	37	129	126	173	428
Thornton	161	4	165	68	6	74	374	215	842	1,431
Warren	84	5	89	26	0	26	216	59	247	522
Waterville Valley	23	5	28	13	2	15	57	32	105	194
Wentworth	78	4	82	28	3	31	226	70	194	490
Woodstock	68	1	69	33	1	34	214	143	347	704
Totals	4,589	260	4,849	4,111	298	4,409	16,194	13,644	20,107	49,945

## HILLSBOROUGH COUNTY

	Ballots Cast						Names on Checklist			
	Republican			Democratic			Rep.	Dem.	Und.	Total
	Regular	Absentee	Total	Regular	Absentee	Total				
Amherst	1,057	72	1,129	412	23	435	2,964	1,756	2,396	7,116
Antrim	179	2	181	155	2	157	496	417	524	1,437
Bedford	1,465	84	1,549	598	162	760	6,772	3,015	4,107	13,894
Bennington	105	6	111	75	2	77	296	229	307	832
Brookline	323	8	331	132	16	148	806	496	1,271	2,573
Deering	111	8	119	81	2	83	345	173	490	1,008
Francestown	127	4	131	156	3	159	385	239	465	1,089
Goffstown	1,297	45	1,342	876	31	907	3,730	2,519	3,681	9,930
Greenfield	148	2	150	109	3	112	301	245	292	838
Greenville	97	2	99	95	0	95	205	235	688	1,128
Hancock	155	10	165	175	8	183	420	334	553	1,307
Hillsborough	350	13	363	218	11	229	994	562	1,219	2,775
Hollis	878	21	899	292	21	313	1,782	975	1,862	4,619
Hudson	679	22	701	509	17	526	4,012	3,181	4,974	12,167
Litchfield	273	8	281	167	8	175	1,450	949	2,144	4,543
Lyndeborough	121	9	130	72	4	76	320	150	665	1,135
Manchester Ward 1	723	29	752	803	51	854	2,338	2,110	1,314	5,762
Manchester Ward 2	352	43	395	535	41	576	1,522	1,619	1,083	4,224
Manchester Ward 3	200	31	231	368	53	421	911	1,337	966	3,214
Manchester Ward 4	243	49	292	369	33	402	1,044	1,379	1,126	3,549
Manchester Ward 5	190	13	203	360	14	374	758	1,312	732	2,802
Manchester Ward 6	417	24	441	499	25	524	1,668	1,715	1,324	4,707
Manchester Ward 7	292	7	299	453	11	464	1,273	1,696	947	3,916
Manchester Ward 8	414	14	428	488	11	499	1,717	1,707	1,255	4,679
Manchester Ward 9	322	23	345	576	36	612	1,267	1,759	1,131	4,157
Manchester Ward 10	392	13	405	519	12	531	1,379	1,790	1,084	4,253
Manchester Ward 11	210	5	215	336	8	344	943	1,274	1,060	3,277
Manchester Ward 12	438	70	508	375	34	409	1,620	1,423	1,162	4,205
Mason	89	1	90	58	1	59	223	135	491	849
Merrimack	1,200	39	1,239	776	28	804	6,292	4,218	5,582	16,092
Milford	1,143	39	1,182	439	12	451	3,242	2,049	3,558	8,849
Mont Vernon	181	8	189	122	2	124	521	354	600	1,475
Nashua Ward 1	506	16	522	365	24	389	1,997	1,836	2,073	5,906
Nashua Ward 2	348	13	361	236	15	251	1,737	1,407	1,862	5,006
Nashua Ward 3	306	12	318	300	9	309	1,414	1,514	1,756	4,684
Nashua Ward 4	130	2	132	195	7	202	672	1,263	1,223	3,158
Nashua Ward 5	339	15	354	321	9	330	1,651	1,618	2,157	5,426
Nashua Ward 6	208	4	212	222	15	237	1,102	1,643	1,474	4,219
Nashua Ward 7	228	36	264	301	14	315	1,068	1,444	1,399	3,911
Nashua Ward 8	248	6	254	312	9	321	1,358	1,452	1,872	4,682
Nashua Ward 9	320	13	333	290	9	299	1,652	1,557	2,131	5,340
New Boston	257	19	276	170	24	194	1,192	645	1,234	3,071
New Ipswich	451	22	473	124	13	137	953	345	1,398	2,696
Pelham	1,975	95	2,070	1,478	67	1,545	1,829	1,543	3,838	7,210
Peterborough	648	51	699	588	43	631	1,270	1,372	1,626	4,268
Sharon	43	6	49	34	3	37	69	61	112	242
Temple	147	2	149	92	2	94	217	183	415	815
Weare	412	7	419	231	8	239	1,884	1,144	1,687	4,715
Wilton	317	17	334	242	17	259	714	745	950	2,409
Windsor	23	0	23	12	0	12	47	43	76	166
Totals	21,077	1,060	22,137	16,711	973	17,684	72,822	61,167	76,336	210,325

## MERRIMACK COUNTY

	Ballots Cast						Names on Checklist			
	Republican			Democratic			Rep.	Dem.	Und.	Total
	Regular	Absentee	Total	Regular	Absentee	Total				
Allenstown	133	4	137	221	1	222	524	834	886	2,244
Andover	148	2	150	128	1	129	390	393	637	1,420
Boscawen	175	12	187	151	8	159	572	360	955	1,887
Bow	618	28	646	519	38	557	2,228	1,203	1,706	5,137
Bradford	96	6	102	126	7	133	299	225	438	962
Canterbury	192	1	193	260	9	269	433	467	812	1,712
Chichester	190	6	196	162	7	169	484	281	773	1,538
Concord Ward 1	208	4	212	259	2	261	781	817	945	2,543
Concord Ward 2	118	6	124	211	10	221	582	650	860	2,092
Concord Ward 3	168	6	174	244	14	258	568	617	536	1,721
Concord Ward 4	180	9	189	381	28	409	611	1,006	812	2,429
Concord Ward 5	206	19	225	410	68	478	905	1,139	840	2,884
Concord Ward 6	119	6	125	247	10	257	770	526	661	1,957
Concord Ward 7	239	7	246	419	31	450	863	1,090	604	2,557
Concord Ward 8	206	10	216	280	13	293	723	677	631	2,031
Concord Ward 9	189	4	193	259	5	264	698	683	620	2,001
Concord Ward 10	295	18	313	447	22	469	1,099	1,016	1,065	3,180
Danbury	85	4	89	65	3	68	270	136	319	725
Dunbarton	190	10	200	149	7	156	708	414	586	1,708
Epsom	257	14	271	214	10	224	990	594	1,035	2,619
Franklin Ward 1	135	5	140	109	7	116	419	350	591	1,360
Franklin Ward 2	75	2	77	73	1	74	283	242	580	1,105
Franklin Ward 3	98	6	104	79	2	81	443	438	532	1,413
Henniker	235	8	243	295	4	299	900	832	995	2,727
Hill	49	3	52	39	1	40	184	83	313	580
Hooksett	684	25	709	449	19	468	3,008	1,953	1,898	6,859
Hopkinton	408	24	432	735	47	782	1,567	1,424	1,096	4,087
Loudon	281	4	285	162	9	171	1,052	470	1,290	2,812
New London	353	11	364	317	20	337	1,299	631	1,128	3,058
Newbury	163	12	175	110	13	123	473	298	581	1,352
Northfield	177	6	183	198	2	200	791	509	1,129	2,429
Pembroke	325	14	339	329	11	340	1,425	1,212	1,470	4,107
Pittsfield	207	8	215	135	4	139	732	450	1,109	2,291
Salisbury	78	2	80	90	10	100	246	155	402	803
Sutton	132	4	136	128	3	131	427	346	510	1,283
Warner	181	13	194	243	10	253	573	486	742	1,801
Webster	106	1	107	109	6	115	307	187	530	1,024
Wilmot	90	4	94	88	12	100	268	183	427	878
Totals	7,789	328	8,117	8,840	475	9,315	28,895	23,377	31,044	83,316

## ROCKINGHAM COUNTY

	Ballots Cast						Names on Checklist			
	Republican			Democratic			Rep.	Dem.	Und.	Total
	Regular	Absentee	Total	Regular	Absentee	Total				
Atkinson	548	23	571	202	6	208	1,690	1,084	2,101	4,875
Auburn	266	7	273	151	2	153	1,214	749	1,077	3,040
Brentwood	187	11	198	112	8	120	806	495	824	2,125
Candia	248	15	263	143	2	145	1,245	633	796	2,674
Chester	287	4	291	106	1	107	1,053	441	977	2,471
Danville	272	5	277	113	1	114	805	475	1,089	2,369
Deerfield	226	7	233	152	10	162	1,142	685	1,107	2,934
Derry	1,380	56	1,436	627	25	652	5,389	3,719	6,241	15,349
East Kingston	117	1	118	62	3	65	499	276	431	1,206
Epping	315	11	326	191	5	196	1,021	872	2,163	4,056
Exeter	733	89	822	652	67	719	3,409	3,057	2,601	9,067
Fremont	189	9	198	61	2	63	627	298	1,219	2,144
Greenland	295	6	301	161	4	165	884	532	825	2,241
Hampstead	435	27	462	181	5	186	2,141	1,329	2,387	5,857
Hampton	862	67	929	677	36	713	3,149	3,203	4,491	10,843
Hampton Falls	187	5	192	82	3	85	626	236	588	1,450
Kensington	83	0	83	99	6	105	439	281	687	1,407
Kingston	200	8	208	118	5	123	1,421	911	1,228	3,560
Londonderry	1,182	42	1,224	701	30	731	5,105	3,458	4,629	13,192
New Castle	195	20	215	128	12	140	379	199	382	960
Newfields	90	2	92	89	6	95	301	249	436	986
Newington	112	10	122	48	1	49	258	103	240	601
Newmarket	259	6	265	496	7	503	1,199	2,117	2,052	5,368
Newton	94	9	103	70	1	71	700	660	1,383	2,743
North Hampton	315	13	328	249	12	261	1,308	877	1,800	3,985
Northwood	182	7	189	172	3	175	618	394	1,373	2,385
Nottingham	213	5	218	176	7	183	843	640	1,087	2,570
Plaistow	152	14	166	106	6	112	1,270	913	2,910	5,093
Portsmouth Ward 1	118	3	121	316	10	326	484	953	954	2,391
Portsmouth Ward 2	141	11	152	431	27	458	582	1,540	1,226	3,348
Portsmouth Ward 3	114	12	126	205	10	215	394	723	544	1,661
Portsmouth Ward 4	318	25	343	393	18	411	1,083	1,380	1,171	3,634
Portsmouth Ward 5	206	17	223	387	24	411	630	1,287	1,292	3,209
Raymond	334	7	341	262	6	268	1,630	1,162	2,511	5,303
Rye	516	36	552	419	42	461	1,773	1,363	1,304	4,440
Salem	1,310	23	1,333	863	16	879	4,796	4,655	5,488	14,939
Sandown	175	6	181	97	4	101	918	663	1,513	3,094
Seabrook	225	7	232	154	4	158	1,655	1,537	2,273	5,465
South Hampton	41	1	42	49	2	51	125	113	349	587
Stratham	399	10	409	249	6	255	1,868	1,179	2,177	5,224
Windham	1,502	39	1,541	654	29	683	2,990	1,571	2,527	7,088
Totals	15,023	676	15,699	10,604	474	11,078	58,469	47,012	70,453	175,934

## STRAFFORD COUNTY

	Ballots Cast						Names on Checklist			
	Republican			Democratic			Rep.	Dem.	Und.	Total
	Regular	Absentee	Total	Regular	Absentee	Total				
Barrington	307	7	314	318	5	323	1,483	1,373	1,898	4,754
Dover Ward 1	141	14	155	200	5	205	634	1,074	855	2,563
Dover Ward 2	182	14	196	262	12	274	613	1,135	806	2,554
Dover Ward 3	364	15	379	309	9	318	1,014	1,098	989	3,101
Dover Ward 4	277	12	289	302	1	303	926	1,114	896	2,936
Dover Ward 5	181	11	192	208	7	215	658	785	897	2,340
Dover Ward 6	208	12	220	241	10	251	852	892	879	2,623
Durham	288	13	301	708	37	745	1,168	2,300	1,898	5,366
Farmington	207	5	212	217	1	218	976	947	1,293	3,216
Lee	207	7	214	297	19	316	652	922	933	2,507
Madbury	76	3	79	131	5	136	283	290	477	1,050
Middleton	75	2	77	65	0	65	210	191	354	755
Milton	159	12	171	167	1	168	701	596	928	2,225
New Durham	135	8	143	95	2	97	579	348	528	1,455
Rochester Ward 1	337	9	346	313	8	321	880	780	978	2,638
Rochester Ward 2	316	8	324	243	10	253	865	726	807	2,398
Rochester Ward 3	317	15	332	255	7	262	882	777	822	2,481
Rochester Ward 4	245	10	255	328	8	336	717	881	729	2,327
Rochester Ward 5	242	14	256	267	23	290	806	799	796	2,401
Rochester Ward 6	193	13	206	195	9	204	589	662	693	1,944
Rollinsford	162	5	167	185	2	187	438	525	594	1,557
Somersworth Ward 1	74	5	79	112	0	112	314	551	558	1,423
Somersworth Ward 2	50	2	52	96	6	102	247	426	437	1,110
Somersworth Ward 3	54	1	55	109	3	112	263	419	492	1,174
Somersworth Ward 4	68	6	74	164	0	164	315	540	503	1,358
Somersworth Ward 5	29	0	29	88	5	93	159	444	347	950
Strafford	223	2	225	209	5	214	875	655	948	2,478
Totals	5,117	225	5,342	6,084	200	6,284	18,099	21,250	22,335	61,684

## SULLIVAN COUNTY

	Ballots Cast						Names on Checklist			
	Republican			Democratic			Rep.	Dem.	Und.	Total
	Regular	Absentee	Total	Regular	Absentee	Total				
Acworth	46	3	49	74	1	75	127	88	361	576
Charlestown	99	7	106	145	7	152	602	657	1,267	2,526
Claremont Ward 1	119	2	121	131	6	137	549	778	630	1,957
Claremont Ward 2	182	3	185	196	3	199	841	819	776	2,436
Claremont Ward 3	111	3	114	148	0	148	571	705	928	2,204
Cornish	116	5	121	123	7	130	390	450	240	1,080
Croydon	43	3	46	28	1	29	166	64	179	409
Goshen	53	0	53	64	0	64	161	123	202	486
Grantham	178	9	187	169	5	174	704	479	893	2,076
Langdon	32	0	32	29	1	30	140	94	164	398
Lempster	44	7	51	39	2	41	165	92	277	534
Newport	255	4	259	217	7	224	1,152	854	1,062	3,068
Plainfield	105	6	111	216	8	224	329	478	602	1,409
Springfield	86	7	93	60	0	60	307	156	297	760
Sunapee	238	11	249	181	5	186	906	465	1,103	2,474
Unity	68	2	70	62	3	65	222	207	376	805
Washington	69	8	77	55	3	58	248	149	259	656
Totals	1,844	80	1,924	1,937	59	1,996	7,580	6,658	9,616	23,854

## RECOUNTS AFTER THE PRIMARY

After the primary, seven requests for recounts were received – four republican and three democratic. The recount requested for State Representative in Hillsborough District 10 was called off before it was finished. Two recounts – State Representative Rockingham County District 4 and State Representative Strafford County District 2 resulted in a change of nominees. Following, in the first column are the figures as officially returned to the Secretary of State. The second column contains the recount figures. The third column contains Ballot Law Commission results. Asterisks indicate the nominees.

### REPUBLICAN RECOUNTS

#### STATE REPRESENTATIVE – Hillsborough County District No. 17

Carlos Gonzalez	609*	618*
Robert Chabot	584*	592*
Keith D. Hirschmann	537*	546*
Irene M. Messier	527*	535*
Raymond R. Hebert	462*	468*
Barbara J. Hagan	454*	459*
Denise Marie Herman	422*	428*
Richard A. Marston	378*	385*
Gary C. Greenberg	372	379
Phil Greazzo	219	226

#### STATE REPRESENTATIVE – Rockingham County District No. 4

Mary E. Griffin	1,843*	1,853*
Kevin K. Waterhouse	1,707*	1,699*
D.J. Bettencourt	1,637*	1,645*
Anthony R. DiFruscia	1,619*	1,624*
Charles E. McMahon	1,518*	1,513*
Anne K. Priestley	1,436*	1,440*
Ronald J. Belanger	1,437*	1,439*
Janeen Dalrymple	1,401*	1,412*
Russell F. Ingram	1,386*	1,391*
James B. Coburn	1,222*	1,227*
Richard T. Cooney	1,205*	1,207*
John J. Manning, Jr.	1,162*	1,180*
Christopher L. Doyle	1,107	1,112*
James E. Holland, Jr.	1,108*	1,110
Patrick J. Robertson	1,049	1,057

#### STATE REPRESENTATIVE – Rockingham County District No. 7

Elisabeth N. Sanders	426*	427*
Gene P. Charron	424*	425*
Ken Donahue	271*	278*
Michael B. Asselin	274*	276*
Steven K. Stevens	269	270
Robert S. Yelin	207	206

## DEMOCRATIC RECOUNTS

### EXECUTIVE COUNCIL – District No. 1

Raymond S. Burton	597*	657*	655
Clifton Below	587	654	653

### STATE REPRESENTATIVE – Merrimack County District No. 10

Mary Stuart Gile	560*	555*
Fran Potter	492*	492*
Steve Shurtleff	344*	346*
Karen Cote	320*	321*
Shawn Riley	311	310

### STATE REPRESENTATIVE – Strafford County District No. 2

Richard F. Heon	470*	471*
Dana S. Hilliard	448*	442*
Roger Berube	427*	430*
Clair A. Snyder	424*	429*
Michael S. Rollo	324	324*
Dale R. Sprague	331*	323
Francis C. Vincent	309	303



---

---

# **GENERAL ELECTION**

---

**2004**

---

---

## GENERAL ELECTION – 2004

(The weather on general election day was an average of 48 degrees with rain in parts of the state)

The General Election was held November 2, 2004. In the following summary, the full name, residence, party designation and total number of votes are given for the candidates. In the tables beyond only the last name and party designation appear. Republican is designated by the letter r; democratic by the letter d; and libertarian by the letter l.

In each contest the person receiving the largest number of votes is elected.

### SUMMARY

Republican Names on Checklist .....	267,141
Democratic Names on Checklist .....	228,395
Undeclared Names on Checklist .....	360,325
Total Names on Checklist .....	855,861
Number of persons registering to vote at polling place on election day .....	94,431
(This number is included in Total Names on Checklist)	
Regular Ballots Cast .....	621,613
Absentee Ballots Cast .....	62,059
Total Ballots Cast .....	683,672
For Electors of President and Vice-President of the United States:	
Democratic Party:	
Jeanne Shaheen	
Peter Hoe Burling	John F. Kerry
Judy Reardon	and
James Ryan	John Edwards
	340,511
Republican Party:	
Craig Benson	
Thomas Eaton	George W. Bush
Gene Chandler	and
Ruth Griffin	Dick Cheney
	331,237
Independent:	
David E. Pendleton	
Jamie Cadorette	Ralph Nader
Gregg Stott	and
Tricia Stott	Peter Miguel Camejo
	4,479
Write-In Votes for the Office of President:	
John McCain .....	357
Michael Badnarik .....	372
Michael Peroutka .....	161
Howard Dean .....	42
Wesley Clark .....	14
Wesley Powell .....	14
Dennis Kucinich .....	8
John Edwards .....	5
Miscellaneous .....	538
For Governor:	
John Lynch, Hopkinton, d .....	340,299
Craig R. Benson, Rye, r .....	325,981
Total Vote .....	666,280

## For United States Senator:

Judd Gregg, Rye, r	434,847
Doris Granny D Haddock, Dublin, d	221,549
Ken Blevens, Bow, I (write-in)	102
Total Vote	656,498

## For Representative in Congress:

## First District:

Jeb Bradley, Wolfeboro, r	204,836
Justin Nadeau, Rye, d	118,226
Total Vote	323,062

## Second District:

Charles Bass, Peterborough, r	191,188
Paul W. Hodes Concord, d	125,280
Richard B. Kahn, Hudson, I	11,311
Total Vote	327,779

## For Executive Council:

## First District:

Raymond S. Burton, Bath, r&d	117,952
------------------------------	---------

## Second District:

Peter J. Spaulding, Hopkinton, r	67,696
John D. Shea, Nelson, d	57,430
Total Vote	125,126

## Third District:

Ruth L. Griffin, Portsmouth, r&d	117,002
----------------------------------	---------

## Fourth District:

Raymond J. Wiczorek, Manchester, r	65,185
Raymond Buckley, Manchester, d	50,562
Total Vote	115,747

## Fifth District:

Debora B. Pignatelli, Nashua, d	64,430
Dave Wheeler, Milford, r	57,870
Total Vote	122,300

## For State Senate:

## First District:

John T. Gallus, Berlin, r	15,822
Jerry Sorlucio, Littleton, d	10,748
Total Vote	26,570

## Second District:

Carl R. Johnson, Meredith, r	15,407
Sid Lovett, Holderness, d	13,229
Total Vote	28,636

## Third District:

Joseph D. Kenney, Wakefield, r	17,044
William W. Farnum, Tamworth, d	11,567
Total Vote	28,611

## Fourth District:

Robert K. Boyce, Alton, r	14,106
Beth Arsenaault, Laconia, d	12,687
Total Vote	26,793

## Fifth District:

Peter Hoe Burling, Cornish, d	15,388
James Dean, Lebanon, r	11,143
Total Vote	26,531

## Sixth District:

Richard Green, Rochester, r	14,954
Marlene M. DeChane, Barrington, d	10,134
Total Vote	25,088

## Seventh District:

Robert B. Flanders, Antrim, r	14,131
Beth Rodd, Bradford, d	13,009
Total Vote	27,140

Eighth District:		
Bob Odell, Lempster, r	.....	16,395
Carroll D. French, Langdon, d	.....	10,086
Total Vote	.....	26,481
Ninth District:		
Sheila Roberge, Bedford, r	.....	18,776
Rose H. Arthur, Merrimack, d	.....	10,629
Total Vote	.....	29,405
Tenth District:		
Tom Eaton, Keene, r	.....	13,717
McKim W. Mitchell, Chesterfield, d	.....	12,775
Total Vote	.....	26,492
Eleventh District:		
Peter Bragdon, Milford, r	.....	14,970
Mark Fernald, Sharon, d	.....	14,523
Total Vote	.....	29,493
Twelfth District:		
David Gottesman, Nashua, d	.....	13,335
Harry Haytayan, Hollis, r	.....	13,164
Total Vote	.....	26,499
Thirteenth District:		
Joe Foster, Nashua, d&r	.....	15,843
Fourteenth District:		
Robert Clegg, Hudson, r	.....	15,279
John Knowles, Hudson, d	.....	9,573
Total Vote	.....	24,852
Fifteenth District:		
Sylvia B. Larsen, Concord, d	.....	18,142
Jeff Newman, Concord, r	.....	8,848
Total Vote	.....	26,990
Sixteenth District:		
Theodore Gatsas, Manchester, r	.....	16,885
Tom St. Martin, Candia, d	.....	10,479
Total Vote	.....	27,364
Seventeenth District:		
John S. Barnes, Jr., Raymond, r	.....	16,437
Corey E. Corbin, Sandown, d	.....	10,416
Total Vote	.....	26,853
Eighteenth District:		
André A. Martel, Manchester, r	.....	11,095
Dave Gelinis, Manchester, d	.....	10,929
Total Vote	.....	22,024
Nineteenth District:		
Bob Letourneau, Derry, r	.....	14,907
Grace L. Reisdorf, Derry, d	.....	9,887
Total Vote	.....	24,794
Twentieth District:		
Lou D'Allesandro, Manchester, d	.....	11,243
Joseph Kelly Levasseur, Manchester, r	.....	9,533
Total Vote	.....	20,776
Twenty-First District:		
Iris W. Estabrook, Durham, d	.....	14,657
Daniel J. Philbrick, Dover, r	.....	12,352
Total Vote	.....	27,009
Twenty-Second District:		
Chuck Morse, Salem, r	.....	16,590
Michael K. Garofalo, Salem, d	.....	10,192
Total Vote	.....	26,782
Twenty-Third District:		
Maggie Wood Hassan, Exeter, d	.....	15,201
Russell Prescott, Kingston, r	.....	14,054
Total Vote	.....	29,255

Twenty-Fourth District:	
Martha Fuller Clark, Portsmouth, d	16,791
John E. Lyons, Jr., Portsmouth, r	15,494
Total Vote	32,285

**COUNTY OFFICES  
BELKNAP COUNTY**

For Sheriff:	
Daniel Collis, Laconia, r&d	28,180
For County Attorney:	
Lauren J. Noether, Tilton, r&d	27,756
For Treasurer:	
Robert E. Corbin, Belmont, r&d	27,674
For Register of Deeds:	
Rachel M. Normandin, Laconia, r&d	28,116
For Register of Probate:	
Karen Brickner, Barnstead, r&d	27,636
For County Commissioner:	
Second District:	
Gordon E. Bartlett, Belmont, r	5,862
Andrew Patterson, Sanbornton, d	4,194
Total Vote	10,056
Third District:	
Christopher Boothby, Meredith, r	9,604

**CARROLL COUNTY**

For Sheriff:	
Scott A. Carr, Ossipee, r&d	24,203
For County Attorney:	
Robin J. Gordon, Tamworth, d&r	23,895
For Treasurer:	
Godfrey Howard, Tuftonboro, r	20,647
For Register of Deeds:	
Lillian O. Brookes, Wolfeboro, r&d	23,967
For Register of Probate:	
Gail A. Monet, Madison, r&d	23,408
For County Commissioner:	
First District:	
David C. Sorensen, Eaton, r&d	23,525
Third District:	
Marge M. Webster, Wolfeboro, r	20,143

**CHESHIRE COUNTY**

For Sheriff:	
Richard A. Foote, Swanzey, r&d	35,118
For County Attorney:	
William M. Albrecht, Keene, r&d	34,908
For Treasurer:	
Fred S. Parker, Keene, r	17,763
Stuart E. West, Westmoreland, d	18,786
Total Vote	36,549
For Register of Deeds:	
Evelyn S. Hubal, Keene, r&d	35,383
For Register of Probate:	
Elizabeth B. Minkler, Keene, r&d	35,016
For County Commissioner:	
Second District:	
Roger Zerba, Keene, d&r	11,444
Third District:	
Jonathan Sistare, Dublin, r	9,636

## COOS COUNTY

For Sheriff:		
	Alan J. Tardif, Berlin, r&d .....	15,031
For County Attorney:		
	Pierre J. Morin, Berlin, r&d .....	14,944
For Treasurer:		
	Donald M. Bisson, Berlin, r&d .....	14,796
For Register of Deeds:		
	Carole A. Lamirande, Gorham, d .....	9,223
	Brent W. Lyons, Colebrook, r .....	6,741
	Total Vote .....	15,964
For Register of Probate:		
	Terri L. Peterson, Lancaster, r&d .....	14,602
For County Commissioner:		
First District:		
	Paul R. Grenier, Berlin, d&r .....	4,572
Second District:		
	Thomas M. Brady, Jefferson, r .....	3,214
	Jeff Woodburn, Whitefield, d .....	2,897
	Total Vote .....	6,111

## GRAFTON COUNTY

For Sheriff:		
	Douglas R. Dutile, Haverhill, r&d .....	39,315
For County Attorney:		
	Ricardo St. Hilaire, Enfield, r&d .....	39,036
For Treasurer:		
	Carol A. Elliott, Plymouth, r&d .....	39,584
For Register of Deeds:		
	Joel A. DuPuis, Haverhill, r&d .....	39,372
For Register of Probate:		
	Rebecca R. Wyman, Haverhill, r&d .....	39,025
For County Commissioner:		
First District:		
	Michael J. Cryans, Hanover, d .....	8,953
	Karen Melendy Cervantes, Lebanon, r .....	4,508
	Total Vote .....	13,461
Second District:		
	Raymond S. Burton, Bath, r&d .....	13,387
Third District:		
	Bill Gabler, Hebron, r&d .....	13,458

## HILLSBOROUGH COUNTY

For Sheriff:		
	James A. Hardy, Pelham, r .....	102,352
	Benjamin Clemons, Nashua, d .....	68,850
	Total Vote .....	171,202
For County Attorney:		
	Marguerite Lefebvre Wageling, Manchester, r&d .....	155,846
For Treasurer:		
	David G. Fredette, Nashua, r .....	97,875
	Nick Panagopoulos, Manchester, d .....	73,580
	Total Vote .....	171,455
For Register of Deeds:		
	Judith MacDonald, Merrimack, r .....	101,411
	Vicki Meagher, Nashua, d .....	69,847
	Total Vote .....	171,258
For Register of Probate:		
	Bob Rivard, Manchester, r&d .....	157,376

## For County Commissioner:

## First District:

Toni Pappas, Manchester, r&d .....	48,867
------------------------------------	--------

## Second District:

Rhona M. Charbonneau, Hudson, r .....	29,453
Michael R. Clemons, Nashua, d .....	25,283
Total Vote .....	54,736

## Third District:

Carol H. Holden, Amherst, r .....	39,290
Joseph G. Hickey, Sr., Merrimack, d .....	25,131
Total Vote .....	64,421

**MERRIMACK COUNTY**

## For Sheriff:

Chester L. Jordan, Bow, r .....	39,747
Clark M. Karolian, Hooksett, d .....	30,360
Total Vote .....	70,107

## For County Attorney:

Dan St. Hilaire, Concord, r&d .....	64,016
-------------------------------------	--------

## For Treasurer:

Stuart D. Trachy, Franklin, r .....	54,171
-------------------------------------	--------

## For Register of Deeds:

Kathi L. Guay, Loudon, r&d .....	63,956
----------------------------------	--------

## For Register of Probate:

Jane D.W. Bradstreet, Hopkinton, r&d .....	62,909
--	--------

## For County Commissioner:

## Second District:

Bronwyn Asplund-Walsh, Franklin, r .....	16,975
--	--------

## Third District:

J.D. Colcord, Warner, r&d .....	23,271
---------------------------------	--------

**ROCKINGHAM COUNTY**

## For Sheriff:

Dan Linehan, Danville, r .....	89,316
Brett Antul-Cabral, Auburn, d .....	47,725
Total Vote .....	137,041

## For County Attorney:

Jim Reams, Hampton, r&d .....	124,236
-------------------------------	---------

## For Treasurer:

Edward R. Buck III, Hampton, r .....	72,440
David Ahearn, Hampton Falls, d .....	64,112
Total Vote .....	136,552

## For Register of Deeds:

Cathy Stacey, Salem, r .....	83,949
Herb Moyer, Exeter, d .....	55,400
Total Vote .....	139,349

## For Register of Probate:

Andrew Christie, Jr., Hampton Falls, r .....	74,921
Debra Crapo, Rye, d .....	61,464
Total Vote .....	136,385

## For County Commissioner:

## First District:

Katharin Pratt, Hampton, r .....	29,331
Richard T. DiPentima, Portsmouth, d .....	19,625
Total Vote .....	48,956

## Second District:

Maureen Barrows, Exeter, r .....	28,648
Vincent DeChane, Newmarket, d .....	17,024
Total Vote .....	45,672

Third District:	
Don Stritch, Auburn, r . . . . .	24,348
Ruth-Ellen Post, Windham, d . . . . .	17,728
Total Vote . . . . .	42,076

### STRAFFORD COUNTY

For Sheriff:	
Wayne M. Estes, Milton, r&d . . . . .	49,389
For County Attorney:	
Janice K. Rundles, Lee, d&r . . . . .	48,750
For Treasurer:	
Pamela J. Arnold, Milton, d . . . . .	27,914
Matthew G. Scruton, Farmington, r . . . . .	24,354
Total Vote . . . . .	52,268
For Register of Deeds:	
Leo E. Lessard, Milton, d&r . . . . .	50,076
For Register of Probate:	
Kimberly Quint, Dover, d&r . . . . .	48,348
For County Commissioners:	
Paul J. Dumont, Rochester, d . . . . .	26,565
George Maglaras, Dover, d . . . . .	26,312
Ronald Chagnon, Farmington, d . . . . .	25,126
Cal Schroeder, Strafford, r . . . . .	22,885
Ralph W. Torr, Rochester, r . . . . .	20,941
James Martel, Strafford, r . . . . .	20,571
Total Vote . . . . .	142,400

### SULLIVAN COUNTY

For Sheriff:	
Michael L. Prozzo, Jr., Claremont, r&d . . . . .	19,037
For County Attorney:	
Marc Hathaway, Newport, r&d . . . . .	18,530
For Treasurer:	
Mark A. Pitkin, Newport, r . . . . .	10,028
Cynthia Sweeney, Charlestown, d . . . . .	9,625
Total Vote . . . . .	19,653
For Register of Deeds:	
Sharron A. King, Newport, r&d . . . . .	18,611
For Register of Probate:	
Diane M. Davis, Newport, r . . . . .	11,954
Levi Sanders, Claremont, d . . . . .	7,752
Total Vote . . . . .	19,706
For County Commissioner:	
Second District:	
Ben Nelson, Newport, r&d . . . . .	18,262
Third District:	
Ethel Jarvis, Unity, d . . . . .	10,132
Rudolf Adler, Lempster, r . . . . .	9,257
Total Vote . . . . .	19,389



## PRESIDENT AND VICE PRESIDENT OF THE UNITED STATES

## COUNTY SUMMARY

	<b>Bush and Cheney, r</b>	<b>Kerry and Edwards, d</b>	<b>Nader and Camejo, i</b>
Belknap	17,920	14,080	218
Carroll	14,614	13,319	238
Cheshire	16,463	24,438	303
Coos	8,143	8,585	141
Grafton	20,277	26,180	358
Hillsborough	99,724	94,121	1,208
Merrimack	36,060	39,975	454
Rockingham	82,069	75,437	988
Strafford	25,825	32,942	420
Sullivan	10,142	11,434	151
Totals	331,237	340,511	4,479

## BELKNAP COUNTY

	<b>Bush and Cheney, r</b>	<b>Kerry and Edwards, d</b>	<b>Nader and Camejo, i</b>
Alton	1,896	1,139	19
Barnstead	1,274	1,050	11
Belmont	1,882	1,431	32
Center Harbor	382	324	3
Gilford	2,636	1,924	26
Gilmanton	1,059	939	13
Laconia Ward 1	916	606	7
Laconia Ward 2	648	541	8
Laconia Ward 3	632	583	4
Laconia Ward 4	653	595	11
Laconia Ward 5	538	536	8
Laconia Ward 6	899	650	9
Meredith	2,053	1,519	27
New Hampton	654	558	16
Sanbornton	902	818	13
Tilton	896	867	11
Totals	17,920	14,080	218

# PRESIDENT AND VICE PRESIDENT OF THE UNITED STATES

## CARROLL COUNTY

	<b>Bush and Cheney, r</b>	<b>Kerry and Edwards, d</b>	<b>Nader and Camejo, i</b>
Albany	172	220	4
Bartlett	842	1,090	10
Brookfield	257	187	2
Chatham	116	69	7
Conway	2,300	2,752	52
Eaton	116	153	3
Effingham	376	338	7
Freedom	512	419	18
Hale's Location	79	28	2
Hart's Location	16	14	1
Jackson	272	439	12
Madison	634	720	7
Moultonborough	1,821	1,150	19
Ossipee	1,184	880	25
Sandwich	420	584	6
Tamworth	736	778	9
Tuftonboro	956	647	11
Wakefield	1,462	1,053	16
Wolfeboro	2,343	1,798	27
Totals	14,614	13,319	238

## CHESHIRE COUNTY

	<b>Bush and Cheney, r</b>	<b>Kerry and Edwards, d</b>	<b>Nader and Camejo, i</b>
Alstead	430	642	5
Chesterfield	915	1,208	11
Dublin	464	633	4
Fitzwilliam	610	677	17
Gilsum	207	219	7
Harrisville	218	497	5
Hinsdale	675	1,185	12
Jaffrey	1,459	1,495	14
Keene Ward 1	559	1,722	15
Keene Ward 2	712	1,772	22
Keene Ward 3	807	1,568	18
Keene Ward 4	951	1,612	19
Keene Ward 5	975	1,704	12
Marlborough	396	777	8
Marlow	184	261	3
Nelson	147	278	6
Richmond	267	340	2
Rindge	1,626	1,500	26
Roxbury	52	102	2
Stoddard	323	320	5
Sullivan	187	212	2
Surry	224	241	5
Swanzey	1,520	1,950	21
Troy	466	568	9
Walpole	883	1,296	20
Westmoreland	432	586	5
Winchester	774	1,073	28
Totals	16,463	24,438	303

## PRESIDENT AND VICE PRESIDENT OF THE UNITED STATES

## COOS COUNTY

	Bush and Cheney, r	Kerry and Edwards, d	Nader and Camejo, i
Berlin Ward 1	381	780	8
Berlin Ward 2	462	754	3
Berlin Ward 3	546	836	0
Berlin Ward 4	352	727	9
Cambridge	1	1	0
Carroll	243	243	3
Clarksville	92	54	1
Colebrook	615	384	21
Columbia	235	123	1
Dalton	293	206	4
Dixville	19	7	0
Dummer	126	62	2
Errol	137	60	3
Gorham	653	975	15
Green's Grant	--	3	--
Jefferson	387	211	6
Lancaster	942	751	14
Milan	347	379	7
Millsfield	12	2	1
Northumberland	501	542	9
Pinkham's Grant	2	21	0
Pittsburg	369	149	4
Randolph	104	165	3
Shelburne	144	140	3
Stark	169	130	1
Stewartstown	245	182	3
Stratford	139	159	3
Wentworth's Location	14	11	1
Whitefield	613	528	16
Totals	8,143	8,585	141

No votes cast: Atkinson & Gilmanton Academy Grant, Bean's Grant, Bean's Purchase, Chandler's Purchase, Crawford's Purchase, Cutt's Grant, Dix's Grant, Erving's Location, Hadley's Purchase, Kilkenny, Low & Burbank's Grant, Martin's Location, Odell, Sargent's Purchase, Second College Grant, Success, Thompson & Meserve's Purchase

# PRESIDENT AND VICE PRESIDENT OF THE UNITED STATES

## GRAFTON COUNTY

	Bush and Cheney, r	Kerry and Edwards, d	Nader and Camejo, i
Alexandria	459	376	9
Ashland	600	461	9
Bath	262	213	4
Benton	116	60	1
Bethlehem	597	771	11
Bridgewater	348	280	4
Bristol	877	727	14
Campton	763	869	13
Canaan	735	917	18
Dorchester	114	70	1
Easton	69	119	1
Ellsworth	34	23	1
Enfield	979	1,370	20
Franconia	310	435	4
Grafton	327	294	2
Groton	166	127	10
Hanover	1,444	5,152	30
Haverhill	1,259	802	26
Hebron	250	170	1
Holderness	595	688	8
Landaff	139	98	2
Lebanon Ward 1	777	1,443	11
Lebanon Ward 2	754	1,386	14
Lebanon Ward 3	771	1,219	7
Lincoln	435	396	9
Lisbon	417	298	8
Littleton	1,659	1,337	32
Livermore	—	—	—
Lyman	178	129	2
Lyme	373	794	4
Monroe	332	187	4
Orange	69	85	2
Orford	318	377	10
Piermont	195	233	6
Plymouth	1,209	2,300	24
Rumney	550	404	7
Sugar Hill	160	236	3
Thornton	623	478	9
Warren	307	189	2
Waterville Valley	81	111	1
Wentworth	290	186	5
Woodstock	336	370	9
Totals	20,277	26,180	358

## PRESIDENT AND VICE PRESIDENT OF THE UNITED STATES

## HILLSBOROUGH COUNTY

	Bush and Cheney, r	Kerry and Edwards, d	Nader and Camejo, i
Amherst	3,637	3,469	36
Antrim	689	715	11
Bedford	6,836	4,047	37
Bennington	371	369	8
Brookline	1,429	1,157	19
Deering	487	487	5
Francetown	532	510	5
Goffstown	5,008	3,734	55
Greenfield	404	420	9
Greenville	451	471	15
Hancock	481	718	4
Hillsborough	1,390	1,292	25
Hollis	2,425	2,398	26
Hudson	6,172	5,390	83
Litchfield	2,386	1,747	16
Lyndeborough	481	488	11
Manchester Ward 1	2,739	2,776	39
Manchester Ward 2	2,209	2,334	18
Manchester Ward 3	1,079	1,744	14
Manchester Ward 4	1,591	1,791	18
Manchester Ward 5	1,217	1,581	17
Manchester Ward 6	2,263	1,954	21
Manchester Ward 7	1,795	1,788	30
Manchester Ward 8	2,613	1,983	22
Manchester Ward 9	2,022	1,912	21
Manchester Ward 10	2,056	1,921	18
Manchester Ward 11	1,509	1,471	16
Manchester Ward 12	2,193	1,861	19
Mason	408	420	7
Merrimack	7,927	6,682	101
Milford	3,757	3,516	60
Mont Vernon	692	653	9
Nashua Ward 1	2,594	2,825	37
Nashua Ward 2	2,198	2,333	39
Nashua Ward 3	1,922	2,594	34
Nashua Ward 4	1,081	1,904	27
Nashua Ward 5	2,443	2,603	35
Nashua Ward 6	1,773	2,347	22
Nashua Ward 7	1,712	2,012	32
Nashua Ward 8	1,903	2,366	25
Nashua Ward 9	2,390	2,603	25
New Boston	1,606	1,195	16
New Ipswich	1,581	807	17
Pelham	3,725	2,755	35
Peterborough	1,439	2,310	11
Sharon	90	148	—
Temple	365	453	10
Weare	2,549	1,795	34
Wilton	1,032	1,209	14
Windsor	72	63	—
Totals	99,724	94,121	1,208

# PRESIDENT AND VICE PRESIDENT OF THE UNITED STATES

## MERRIMACK COUNTY

	Bush and Cheney, r	Kerry and Edwards, d	Nader and Camejo, i
Allenstown	1,089	1,087	18
Andover	642	721	7
Boscawen	828	840	8
Bow	2,403	2,276	22
Bradford	445	532	6
Canterbury	631	896	5
Chichester	741	665	8
Concord Ward 1	1,069	1,303	12
Concord Ward 2	790	1,048	12
Concord Ward 3	593	966	7
Concord Ward 4	733	1,492	13
Concord Ward 5	748	1,443	10
Concord Ward 6	588	1,125	15
Concord Ward 7	838	1,511	14
Concord Ward 8	861	1,100	9
Concord Ward 9	692	999	15
Concord Ward 10	1,298	1,688	15
Danbury	357	278	7
Dunbarton	827	673	8
Epsom	1,308	1,024	12
Franklin Ward 1	649	679	12
Franklin Ward 2	495	559	7
Franklin Ward 3	669	682	6
Henniker	1,047	1,397	22
Hill	295	249	6
Hooksett	3,784	2,656	23
Hopkinton	1,527	2,245	19
Loudon	1,521	1,203	16
Newbury	630	632	7
New London	1,478	1,442	16
Northfield	1,170	1,101	13
Pembroke	1,824	1,752	25
Pittsfield	1,043	863	17
Salisbury	396	353	6
Sutton	510	634	10
Warner	742	903	12
Webster	521	502	5
Wilmot	278	456	9
Totals	36,060	39,975	454

## PRESIDENT AND VICE PRESIDENT OF THE UNITED STATES

## ROCKINGHAM COUNTY

	Bush and Cheney, r	Kerry and Edwards, d	Nader and Camejo, i
Atkinson	2,457	1,836	23
Auburn	1,832	1,105	16
Brentwood	1,114	913	18
Candia	1,502	977	16
Chester	1,614	940	18
Danville	1,261	929	21
Deerfield	1,359	1,030	22
Derry	8,038	6,760	79
East Kingston	686	497	9
Epping	1,555	1,551	25
Exeter	3,544	4,659	39
Fremont	1,154	863	16
Greenland	985	1,087	11
Hampstead	2,856	2,046	35
Hampton	4,645	4,729	61
Hampton Falls	853	513	10
Kensington	662	573	8
Kingston	1,806	1,430	23
Londonderry	6,888	5,222	67
New Castle	403	383	2
Newfields	489	474	3
Newington	303	250	4
Newmarket	1,830	2,939	44
Newton	1,160	1,103	30
North Hampton	1,537	1,367	9
Northwood	1,107	1,058	16
Nottingham	1,272	1,085	17
Plaistow	2,331	1,804	14
Portsmouth Ward 1	673	1,419	19
Portsmouth Ward 2	726	2,177	20
Portsmouth Ward 3	590	932	10
Portsmouth Ward 4	1,323	1,928	13
Portsmouth Ward 5	873	1,980	15
Raymond	2,630	2,127	34
Rye	1,796	1,900	29
Salem	7,797	6,472	91
Sandown	1,655	1,158	16
Seabrook	2,223	2,023	28
South Hampton	268	276	7
Stratham	2,068	2,093	14
Windham	4,204	2,829	36
Totals	82,069	75,437	988

# PRESIDENT AND VICE PRESIDENT OF THE UNITED STATES

## STRAFFORD COUNTY

	<b>Bush and Cheney, r</b>	<b>Kerry and Edwards, d</b>	<b>Nader and Camejo, i</b>
Barrington	2,086	2,216	32
Dover Ward 1	739	1,613	17
Dover Ward 2	802	1,563	17
Dover Ward 3	1,419	1,605	16
Dover Ward 4	1,142	1,620	19
Dover Ward 5	919	1,449	9
Dover Ward 6	1,185	1,375	17
Durham	1,772	4,272	51
Farmington	1,452	1,379	19
Lee	930	1,481	19
Madbury	435	590	9
Middleton	399	380	10
Milton	1,036	1,021	16
New Durham	729	657	13
Rochester Ward 1	1,308	1,215	18
Rochester Ward 2	1,139	1,069	11
Rochester Ward 3	1,204	1,102	15
Rochester Ward 4	1,049	1,182	17
Rochester Ward 5	1,070	1,123	12
Rochester Ward 6	888	981	23
Rollinsford	646	827	7
Somersworth Ward 1	581	724	15
Somersworth Ward 2	438	560	6
Somersworth Ward 3	472	586	2
Somersworth Ward 4	517	727	9
Somersworth Ward 5	347	504	5
Strafford	1,121	1,121	16
Totals	25,825	32,942	420

## SULLIVAN COUNTY

	<b>Bush and Cheney, r</b>	<b>Kerry and Edwards, d</b>	<b>Nader and Camejo, i</b>
Acworth	221	297	3
Charlestown	1,007	1,295	12
Claremont Ward 1	716	1,025	14
Claremont Ward 2	983	1,241	20
Claremont Ward 3	876	987	16
Cornish	431	608	3
Croydon	248	157	2
Goshen	225	192	6
Grantham	780	993	10
Langdon	153	195	2
Lempster	284	226	5
Newport	1,458	1,425	20
Plainfield	508	893	5
Springfield	411	324	7
Sunapee	1,108	972	13
Unity	404	335	6
Washington	329	269	7
Totals	10,142	11,434	151



**GOVERNOR****COUNTY SUMMARY**

	<b>Benson, r</b>	<b>Lynch, d</b>
Belknap	17,598	14,304
Carroll	15,797	12,003
Cheshire	16,225	24,085
Coos	7,790	8,884
Grafton	20,842	25,043
Hillsborough	100,867	91,344
Merrimack	30,443	45,403
Rockingham	80,174	75,885
Strafford	26,261	31,912
Sullivan	9,984	11,436
<b>Totals</b>	<b>325,981</b>	<b>340,299</b>

**BELKNAP COUNTY**

	<b>Benson, r</b>	<b>Lynch, d</b>
Alton	1,944	1,095
Barnstead	1,126	1,190
Belmont	1,797	1,499
Center Harbor	412	291
Gilford	2,637	1,900
Gilmanton	1,026	964
Laconia Ward 1	872	630
Laconia Ward 2	620	559
Laconia Ward 3	592	609
Laconia Ward 4	652	607
Laconia Ward 5	564	512
Laconia Ward 6	874	677
Meredith	2,069	1,475
New Hampton	679	533
Sanbornton	882	848
Tilton	852	915
<b>Totals</b>	<b>17,598</b>	<b>14,304</b>

## GOVERNOR

## CARROLL COUNTY

	Benson, r	Lynch, d
Albany	182	203
Bartlett	993	925
Brookfield	264	180
Chatham	105	80
Conway	2,551	2,432
Eaton	107	163
Effingham	412	302
Freedom	505	440
Hale's Location	86	21
Hart's Location	20	11
Jackson	311	400
Madison	719	614
Moultonborough	1,910	1,052
Ossipee	1,273	789
Sandwich	469	537
Tamworth	773	733
Tuftonboro	1,042	546
Wakefield	1,550	962
Wolfeboro	2,525	1,613
Totals	15,797	12,003

## CHESHIRE COUNTY

	Benson, r	Lynch, d
Alstead	445	612
Chesterfield	908	1,183
Dublin	445	641
Fitzwilliam	597	700
Gilsum	193	234
Harrisville	221	488
Hinsdale	746	1,079
Jaffrey	1,386	1,525
Keene Ward 1	614	1,564
Keene Ward 2	738	1,717
Keene Ward 3	810	1,519
Keene Ward 4	866	1,659
Keene Ward 5	870	1,758
Marlborough	397	757
Marlow	151	296
Nelson	143	279
Richmond	300	332
Rindge	1,603	1,417
Roxbury	50	95
Stoddard	322	323
Sullivan	177	215
Surry	209	251
Swanzy	1,501	1,936
Troy	447	584
Walpole	968	1,197
Westmoreland	345	652
Winchester	773	1,072
Totals	16,225	24,085

## GOVERNOR

## COOS COUNTY

	Benson, r	Lynch, d
Berlin Ward 1	361	796
Berlin Ward 2	454	758
Berlin Ward 3	505	880
Berlin Ward 4	378	700
Carroll	238	206
Clarksville	92	53
Colebrook	552	463
Columbia	211	139
Dalton	289	210
Dixville	12	14
Dummer	104	84
Errol	116	77
Gorham	616	1,014
Green's Grant	—	3
Jefferson	366	239
Lancaster	901	792
Milan	310	421
Millsfield	14	1
Northumberland	543	500
Pinkham's Grant	1	17
Pittsburg	343	171
Randolph	92	174
Shelburne	111	169
Stark	152	141
Stewartstown	254	170
Stratford	141	159
Wentworth's Location	16	10
Whitefield	618	523
Totals	7,790	8,884

No votes cast in Coos County: Atkinson & Gilmanton Academy Grant, Bean's Grant, Bean's Purchase, Cambridge, Chandler's Purchase, Crawford's Purchase, Cutt's Grant, Dix's Grant, Erving's Location, Hadley's Purchase, Kilkenny, Low & Burbank's Grant, Martin's Location, Odell, Sargent's Purchase, Second College Grant, Success, Thompson & Meserve's Purchase

## GOVERNOR

## GRAFTON COUNTY

	Benson, r	Lynch, d
Alexandria	467	372
Ashland	607	451
Bath	268	204
Benton	112	64
Bethlehem	601	771
Bridgewater	370	260
Bristol	896	700
Campton	820	801
Canaan	764	904
Dorchester	107	77
Easton	73	115
Ellsworth	30	20
Enfield	1,051	1,287
Franconia	309	435
Grafton	321	289
Groton	189	112
Hanover	1,557	4,641
Haverhill	1,198	868
Hebron	247	167
Holderness	611	664
Landaff	118	117
Lebanon Ward 1	811	1,384
Lebanon Ward 2	811	1,304
Lebanon Ward 3	825	1,142
Lincoln	483	345
Lisbon	409	315
Littleton	1,602	1,390
Livermore	—	—
Lyman	183	124
Lyme	353	802
Monroe	314	204
Orange	64	93
Orford	322	370
Piermont	200	224
Plymouth	1,339	2,129
Rumney	557	398
Sugar Hill	167	225
Thornton	672	413
Warren	256	244
Waterville Valley	92	94
Wentworth	279	202
Woodstock	387	322
Totals	20,842	25,043

## GOVERNOR

## HILLSBOROUGH COUNTY

	Benson, r	Lynch, d
Amherst	3,736	3,336
Antrim	654	757
Bedford	6,763	4,039
Bennington	386	353
Brookline	1,451	1,129
Deering	513	466
Francestown	512	520
Goffstown	4,912	3,779
Greenfield	408	422
Greenville	415	504
Hancock	443	745
Hillsborough	1,328	1,353
Hollis	2,532	2,240
Hudson	6,412	5,054
Litchfield	2,428	1,671
Lyndeborough	525	453
Manchester Ward 1	2,625	2,838
Manchester Ward 2	2,205	2,285
Manchester Ward 3	1,213	1,589
Manchester Ward 4	1,667	1,689
Manchester Ward 5	1,360	1,424
Manchester Ward 6	2,259	1,939
Manchester Ward 7	1,853	1,715
Manchester Ward 8	2,598	1,959
Manchester Ward 9	2,009	1,910
Manchester Ward 10	2,057	1,888
Manchester Ward 11	1,552	1,399
Manchester Ward 12	2,125	1,886
Mason	409	415
Merrimack	7,873	6,610
Milford	3,877	3,361
Mont Vernon	701	645
Nashua Ward 1	2,604	2,727
Nashua Ward 2	2,367	2,138
Nashua Ward 3	2,012	2,457
Nashua Ward 4	1,238	1,719
Nashua Ward 5	2,530	2,467
Nashua Ward 6	1,832	2,244
Nashua Ward 7	1,743	1,943
Nashua Ward 8	1,997	2,188
Nashua Ward 9	2,478	2,420
New Boston	1,605	1,184
New Ipswich	1,566	809
Pelham	3,652	2,679
Peterborough	1,315	2,382
Sharon	81	151
Temple	378	430
Weare	2,491	1,847
Wilton	1,109	1,125
Windsor	68	61
Totals	100,867	91,344

## GOVERNOR

## MERRIMACK COUNTY

	Benson, r	Lynch, d
Allenstown	997	1,185
Andover	605	746
Boscawen	641	1,017
Bow	1,917	2,748
Bradford	418	557
Canterbury	524	984
Chichester	596	802
Concord Ward 1	788	1,581
Concord Ward 2	581	1,257
Concord Ward 3	429	1,122
Concord Ward 4	566	1,645
Concord Ward 5	565	1,624
Concord Ward 6	456	1,255
Concord Ward 7	547	1,799
Concord Ward 8	585	1,350
Concord Ward 9	554	1,128
Concord Ward 10	981	1,998
Danbury	324	306
Dunbarton	752	745
Epsom	1,094	1,246
Franklin Ward 1	591	738
Franklin Ward 2	449	606
Franklin Ward 3	609	742
Henniker	911	1,531
Hill	297	246
Hooksett	3,626	2,774
Hopkinton	1,091	2,688
Loudon	1,238	1,476
Newbury	633	626
New London	1,327	1,535
Northfield	1,062	1,189
Pembroke	1,509	2,047
Pittsfield	942	963
Salisbury	330	424
Sutton	490	658
Warner	667	1,001
Webster	421	600
Wilmot	330	464
Totals	30,443	45,403

## GOVERNOR

## ROCKINGHAM COUNTY

	Benson, r	Lynch, d
Atkinson	2,535	1,713
Auburn	1,788	1,134
Brentwood	1,075	934
Candia	1,475	998
Chester	1,611	926
Danville	1,275	910
Deerfield	1,293	1,078
Derry	7,903	6,774
East Kingston	656	513
Epping	1,576	1,516
Exeter	3,396	4,714
Fremont	1,161	848
Greenland	888	1,172
Hampstead	2,844	2,003
Hampton	4,279	5,021
Hampton Falls	781	566
Kensington	633	630
Kingston	1,774	1,439
Londonderry	6,911	5,119
New Castle	336	447
Newfields	468	494
Newington	252	289
Newmarket	1,830	2,890
Newton	1,147	1,106
North Hampton	1,361	1,502
Northwood	1,066	1,091
Nottingham	1,186	1,160
Plaistow	2,326	1,729
Portsmouth Ward 1	666	1,406
Portsmouth Ward 2	721	2,169
Portsmouth Ward 3	537	966
Portsmouth Ward 4	1,205	1,995
Portsmouth Ward 5	792	2,018
Raymond	2,635	2,087
Rye	1,717	1,970
Salem	7,905	6,177
Sandown	1,635	1,154
Seabrook	2,137	2,059
South Hampton	258	279
Stratham	1,917	2,188
Windham	4,223	2,701
Totals	80,174	75,885

## GOVERNOR STRAFFORD COUNTY

	Benson, r	Lynch, d
Barrington	2,018	2,262
Dover Ward 1	816	1,493
Dover Ward 2	814	1,504
Dover Ward 3	1,409	1,557
Dover Ward 4	1,140	1,607
Dover Ward 5	930	1,394
Dover Ward 6	1,223	1,371
Durham	1,735	3,999
Farmington	1,562	1,269
Lee	860	1,527
Madbury	425	593
Middleton	428	355
Milton	1,089	963
New Durham	790	591
Rochester Ward 1	1,349	1,175
Rochester Ward 2	1,136	1,062
Rochester Ward 3	1,191	1,120
Rochester Ward 4	1,137	1,095
Rochester Ward 5	1,149	1,034
Rochester Ward 6	882	983
Rollinsford	689	782
Somersworth Ward 1	587	705
Somersworth Ward 2	450	552
Somersworth Ward 3	454	599
Somersworth Ward 4	541	699
Somersworth Ward 5	364	482
Strafford	1,093	1,139
Totals	26,261	31,912

## SULLIVAN COUNTY

	Benson, r	Lynch, d
Acworth	206	311
Charlestown	1,015	1,285
Claremont Ward 1	698	1,035
Claremont Ward 2	918	1,288
Claremont Ward 3	860	997
Cornish	431	599
Croydon	241	163
Goshen	223	194
Grantham	827	935
Langdon	157	188
Lempster	254	237
Newport	1,443	1,438
Plainfield	525	871
Springfield	373	317
Sunapee	1,088	968
Unity	386	345
Washington	339	265
Totals	9,984	11,436



## UNITED STATES SENATOR COUNTY SUMMARY

	Gregg, r	Haddock, d
Belknap	22,949	8,643
Carroll	18,663	8,868
Cheshire	21,901	18,116
Coos	11,819	4,684
Grafton	27,323	17,990
Hillsborough	128,739	60,409
Merrimack	49,804	25,117
Rockingham	104,087	48,739
Strafford	36,321	21,037
Sullivan	13,241	7,946
Totals	434,847	221,549

### BELKNAP COUNTY

	Gregg, r	Haddock, d
Alton	2,303	701
Barnstead	1,536	743
Belmont	2,403	862
Center Harbor	511	183
Gilford	3,397	1,078
Gilmanton	1,394	582
Laconia Ward 1	1,185	386
Laconia Ward 2	807	363
Laconia Ward 3	860	316
Laconia Ward 4	870	376
Laconia Ward 5	731	332
Laconia Ward 6	1,151	387
Meredith	2,615	869
New Hampton	838	367
Sanbornton	1,168	526
Tilton	1,180	572
Totals	22,949	8,643

## UNITED STATES SENATOR CARROLL COUNTY

	Gregg, r	Haddock, d
Albany	193	172
Bartlett	1,190	692
Brookfield	311	127
Chatham	127	56
Conway	2,999	1,962
Eaton	146	123
Effingham	460	244
Freedom	638	314
Hale's Location	90	19
Hart's Location	18	12
Jackson	400	310
Madison	806	525
Moultonborough	2,285	651
Ossipee	1,457	572
Sandwich	542	463
Tamworth	927	559
Tuftonboro	1,209	378
Wakefield	1,832	642
Wolfeboro	3,033	1,047
<b>Totals</b>	<b>18,663</b>	<b>8,868</b>

## CHESHIRE COUNTY

	Gregg, r	Haddock, d
Alstead	563	491
Chesterfield	1,209	879
Dublin	545	539
Fitzwilliam	727	552
Gilsum	252	172
Harrisville	306	410
Hinsdale	972	791
Jaffrey	1,804	1,106
Keene Ward 1	859	1,279
Keene Ward 2	1,036	1,388
Keene Ward 3	1,201	1,133
Keene Ward 4	1,364	1,133
Keene Ward 5	1,453	1,167
Marlborough	569	581
Marlow	239	207
Nelson	194	228
Richmond	344	258
Rindge	1,817	1,212
Roxbury	74	79
Stoddard	392	246
Sullivan	221	164
Surry	295	156
Swanzey	2,068	1,350
Troy	605	417
Walpole	1,228	918
Westmoreland	555	441
Winchester	1,009	819
<b>Totals</b>	<b>21,901</b>	<b>18,116</b>

## UNITED STATES SENATOR COOS COUNTY

	Gregg, r	Haddock, d
Berlin Ward 1	779	373
Berlin Ward 2	850	353
Berlin Ward 3	988	383
Berlin Ward 4	732	334
Cambridge	1	1
Carroll	299	135
Clarksville	117	27
Colebrook	787	223
Columbia	287	55
Dalton	348	141
Dixville	21	5
Dummer	142	44
Errol	154	34
Gorham	1,103	511
Green's Grant	2	0
Jefferson	452	136
Lancaster	1,220	450
Milan	515	213
Millsfield	15	0
Northumberland	729	306
Pinkham's Grant	3	16
Pittsburg	410	95
Randolph	156	111
Shelburne	205	75
Stark	206	85
Stewartstown	313	106
Stratford	191	106
Wentworth's Location	19	7
Whitefield	775	359
<b>Totals</b>	<b>11,819</b>	<b>4,684</b>

No votes cast Coos County: Atkinson & Gilmanton Academy Grant, Bean's Grant, Bean's Purchase, Chandler's Purchase, Crawford's Purchase, Cutt's Grant, Dix's Grant, Erving's Location, Hadley's Purchase, Kilkenny, Low & Burbank's Grant, Martin's Location, Odell, Sargent's Purchase, Second College Grant, Success, Thompson & Meserve's Purchase

## UNITED STATES SENATOR GRAFTON COUNTY

	Gregg, r	Haddock, d
Alexandria	588	241
Ashland	744	296
Bath	332	135
Benton	124	50
Bethlehem	828	537
Bridgewater	451	168
Bristol	1,128	445
Campton	1,042	503
Canaan	993	662
Dorchester	126	55
Easton	101	83
Ellsworth	38	19
Enfield	1,360	937
Franconia	436	288
Grafton	379	227
Groton	208	92
Hanover	2,284	3,920
Haverhill	1,493	532
Hebron	320	95
Holderness	810	440
Landaff	168	58
Lebanon Ward 1	1,130	1,038
Lebanon Ward 2	1,061	1,013
Lebanon Ward 3	1,099	863
Lincoln	609	217
Lisbon	522	195
Littleton	2,204	776
Livermore	—	—
Lyman	215	83
Lyme	511	626
Monroe	401	117
Orange	84	65
Orford	392	295
Piermont	276	149
Plymouth	1,814	1,531
Rumney	671	283
Sugar Hill	219	169
Thornton	858	222
Warren	357	141
Waterville Valley	126	65
Wentworth	341	136
Woodstock	480	223
Totals	27,323	17,990

## UNITED STATES SENATOR HILLSBOROUGH COUNTY

	Gregg, r	Haddock, d
Amherst	4,773	2,158
Antrim	824	575
Bedford	8,311	2,350
Bennington	462	276
Brookline	1,791	740
Deering	618	353
Francestown	619	416
Goffstown	6,406	2,163
Greenfield	494	342
Greenville	512	403
Hancock	619	581
Hillsborough	1,775	865
Hollis	3,301	1,374
Hudson	7,740	3,498
Litchfield	2,969	1,041
Lyndeborough	614	343
Manchester Ward 1	3,770	1,604
Manchester Ward 2	3,050	1,395
Manchester Ward 3	1,581	1,186
Manchester Ward 4	2,141	1,167
Manchester Ward 5	1,696	1,018
Manchester Ward 6	2,993	1,118
Manchester Ward 7	2,478	1,076
Manchester Ward 8	3,429	1,082
Manchester Ward 9	2,701	1,175
Manchester Ward 10	2,764	1,140
Manchester Ward 11	2,038	861
Manchester Ward 12	2,827	1,120
Mason	502	290
Merrimack	10,057	4,186
Milford	4,889	2,247
Mont Vernon	886	443
Nashua Ward 1	3,412	1,845
Nashua Ward 2	2,962	1,465
Nashua Ward 3	2,663	1,714
Nashua Ward 4	1,567	1,329
Nashua Ward 5	3,201	1,674
Nashua Ward 6	2,451	1,555
Nashua Ward 7	2,372	1,260
Nashua Ward 8	2,502	1,547
Nashua Ward 9	3,175	1,605
New Boston	1,938	808
New Ipswich	1,731	635
Pelham	4,213	1,915
Peterborough	1,868	1,846
Sharon	114	119
Temple	453	350
Weare	3,102	1,195
Wilton	1,306	917
Windsor	79	44
Totals	128,739	60,409

## UNITED STATES SENATOR MERRIMACK COUNTY

	Gregg, r	Haddock, d
Allenstown	1,489	661
Andover	825	506
Boscawen	1,129	514
Bow	3,285	1,327
Bradford	584	378
Canterbury	887	632
Chichester	988	410
Concord Ward 1	1,529	811
Concord Ward 2	1,124	681
Concord Ward 3	911	615
Concord Ward 4	1,157	1,022
Concord Ward 5	1,240	898
Concord Ward 6	921	743
Concord Ward 7	1,410	895
Concord Ward 8	1,236	693
Concord Ward 9	991	668
Concord Ward 10	1,951	995
Danbury	416	211
Dunbarton	1,080	403
Epsom	1,641	673
Franklin Ward 1	863	449
Franklin Ward 2	669	370
Franklin Ward 3	893	435
Henniker	1,464	945
Hill	370	170
Hooksett	4,789	1,533
Hopkinton	2,362	1,362
Loudon	1,979	716
Newbury	878	367
New London	1,955	883
Northfield	1,572	665
Pembroke	2,475	1,038
Pittsfield	1,334	545
Salisbury	507	224
Sutton	683	446
Warner	1,019	625
Webster	707	310
Wilmot	491	298
Totals	49,804	25,117

**UNITED STATES SENATOR  
ROCKINGHAM COUNTY**

	Gregg, r	Haddock, d
Atkinson	3,012	1,144
Auburn	2,253	620
Brentwood	1,372	621
Candia	1,847	585
Chester	1,885	619
Danville	1,483	643
Deerfield	1,638	699
Derry	9,675	4,661
East Kingston	805	357
Epping	2,101	946
Exeter	4,870	3,075
Fremont	1,429	542
Greenland	1,457	575
Hampstead	3,477	1,271
Hampton	6,086	3,031
Hampton Falls	1,012	312
Kensington	798	428
Kingston	2,182	946
Londonderry	8,450	3,324
New Castle	550	220
Newfields	647	291
Newington	395	138
Newmarket	2,697	1,913
Newton	1,373	801
North Hampton	2,040	779
Northwood	1,433	698
Nottingham	1,629	670
Plaistow	2,763	1,213
Portsmouth Ward 1	1,095	937
Portsmouth Ward 2	1,318	1,483
Portsmouth Ward 3	908	561
Portsmouth Ward 4	1,943	1,182
Portsmouth Ward 5	1,391	1,354
Raymond	3,272	1,372
Rye	2,587	1,074
Salem	9,393	4,337
Sandown	1,941	796
Seabrook	2,670	1,419
South Hampton	320	203
Stratham	2,891	1,141
Windham	4,999	1,758
Totals	104,087	48,739

## UNITED STATES SENATOR STRAFFORD COUNTY

	Gregg, r	Haddock, d
Barrington	2,800	1,405
Dover Ward 1	1,173	1,124
Dover Ward 2	1,202	1,093
Dover Ward 3	1,941	1,013
Dover Ward 4	1,636	1,057
Dover Ward 5	1,363	938
Dover Ward 6	1,686	908
Durham	2,783	2,876
Farmington	1,936	850
Lee	1,395	968
Madbury	609	400
Middleton	535	224
Milton	1,379	641
New Durham	971	398
Rochester Ward 1	1,725	747
Rochester Ward 2	1,565	603
Rochester Ward 3	1,618	641
Rochester Ward 4	1,478	711
Rochester Ward 5	1,512	630
Rochester Ward 6	1,181	659
Rollinsford	917	533
Somersworth Ward 1	848	434
Somersworth Ward 2	634	346
Somersworth Ward 3	646	384
Somersworth Ward 4	766	448
Somersworth Ward 5	499	331
Strafford	1,523	675
Totals	36,321	21,037

## SULLIVAN COUNTY

	Gregg, r	Haddock, d
Acworth	259	254
Charlestown	1,362	922
Claremont Ward 1	1,014	708
Claremont Ward 2	1,422	747
Claremont Ward 3	1,174	647
Cornish	563	450
Croydon	285	117
Goshen	271	137
Grantham	1,033	705
Langdon	203	138
Lempster	316	197
Newport	1,905	939
Plainfield	699	672
Springfield	466	219
Sunapee	1,420	614
Unity	453	276
Washington	396	204
Totals	13,241	7,946



## U.S. HOUSE: FIRST DISTRICT

	Bradley, r	Nadeau, d		Bradley, r	Nadeau, d
Albany	214	165	Manchester Ward 3	1,367	1,366
Alton	2,301	675	Manchester Ward 4	1,864	1,376
Auburn	2,075	765	Manchester Ward 5	1,461	1,218
Barrington	2,542	1,648	Manchester Ward 6	2,625	1,450
Barnstead	1,498	741	Manchester Ward 7	2,154	1,348
Bartlett	1,118	752	Manchester Ward 8	3,033	1,429
Bedford	7,884	2,670	Manchester Ward 9	2,324	1,523
Belmont	2,344	898	Manchester Ward 10	2,385	1,460
Brentwood	1,305	664	Manchester Ward 11	1,752	1,100
Brookfield	325	115	Manchester Ward 12	2,475	1,424
Candia	1,724	671	Meredith	2,424	1,026
Center Harbor	485	202	Merrimack	9,307	4,680
Chatham	125	56	Middleton	511	250
Chester	1,839	645	Milton	1,299	705
Conway	2,876	2,017	Moultonborough	2,184	706
Danville	1,465	642	New Castle	498	270
Deerfield	1,592	714	New Durham	960	407
Derry	9,147	5,026	New Hampton	803	390
Dover Ward 1	984	1,303	Newfields	583	346
Dover Ward 2	1,009	1,276	Newington	362	176
Dover Ward 3	1,721	1,206	Newmarket	2,339	2,224
Dover Ward 4	1,388	1,292	Newton	1,326	833
Dover Ward 5	1,164	1,108	North Hampton	1,806	1,007
Dover Ward 6	1,444	1,051	Northwood	1,329	763
Durham	2,249	3,364	Nottingham	1,509	775
East Kingston	811	329	Ossipee	1,472	544
Eaton	147	120	Plaistow	2,629	1,279
Effingham	486	219	Portsmouth Ward 1	876	1,149
Epping	1,932	1,063	Portsmouth Ward 2	986	1,818
Exeter	4,408	3,449	Portsmouth Ward 3	717	745
Farmington	1,796	972	Portsmouth Ward 4	1,562	1,562
Freedom	645	293	Portsmouth Ward 5	1,107	1,621
Fremont	1,366	568	Raymond	3,111	1,470
Gilford	3,184	1,215	Rye	2,136	1,495
Gilmanton	1,364	600	Rochester Ward 1	1,555	882
Goffstown	5,834	2,617	Rochester Ward 2	1,461	701
Greenland	1,229	777	Rochester Ward 3	1,482	760
Hale's Location	90	16	Rochester Ward 4	1,322	845
Hampstead	3,280	1,411	Rochester Ward 5	1,365	765
Hampton	5,449	3,605	Rochester Ward 6	1,077	743
Hampton Falls	967	364	Rollinsford	813	623
Hart's Location	20	9	Sandown	1,855	838
Hooksett	4,424	1,820	Sandwich	533	458
Jackson	383	321	Seabrook	2,522	1,513
Kensington	766	445	Somersworth Ward 1	737	537
Kingston	2,117	979	Somersworth Ward 2	550	417
Laconia Ward 1	1,121	420	Somersworth Ward 3	554	477
Laconia Ward 2	773	380	Somersworth Ward 4	663	548
Laconia Ward 3	757	407	Somersworth Ward 5	457	371
Laconia Ward 4	803	433	South Hampton	299	218
Laconia Ward 5	682	364	Strafford	1,384	788
Laconia Ward 6	1,093	425	Stratham	2,583	1,437
Lee	1,176	1,162	Tamworth	917	561
Londonderry	8,008	3,630	Tuftonboro	1,231	364
Madbury	530	467	Wakefield	1,783	686
Madison	806	513	Wolfeboro	3,184	937
Manchester Ward 1	3,298	2,044			
Manchester Ward 2	2,670	1,719	Totals	204,836	118,226

## U.S. HOUSE: SECOND DISTRICT

	Bass, r	Hodes, d	Kahn, l
Acworth	263	219	27
Alexandria	554	225	34
Allenstown	1,295	766	72
Alstead	544	454	41
Amherst	4,324	2,319	255
Andover	727	555	34
Antrim	804	523	55
Ashland	677	301	43
Atkinson	2,692	1,236	148
Bath	307	137	19
Bennington	443	254	25
Benton	126	33	10
Berlin Ward 1	628	477	30
Berlin Ward 2	701	451	37
Berlin Ward 3	820	516	26
Berlin Ward 4	566	462	23
Bethlehem	759	548	46
Boscawen	965	611	42
Bow	2,765	1,738	110
Bradford	541	393	29
Bridgewater	418	186	15
Bristol	1,036	472	57
Brookline	1,668	735	107
Cambridge	1	1	0
Campton	993	559	53
Canaan	902	670	67
Canterbury	767	703	42
Carroll	255	157	21
Charlestown	1,276	897	79
Chesterfield	1,149	871	49
Chichester	847	484	54
Claremont Ward 1	929	691	53
Claremont Ward 2	1,231	874	65
Claremont Ward 3	1,079	667	61
Clarksville	116	26	3
Colebrook	764	204	30
Columbia	282	55	6
Concord Ward 1	1,266	987	61
Concord Ward 2	957	794	51
Concord Ward 3	725	776	22
Concord Ward 4	880	1,229	78
Concord Ward 5	910	1,889	52
Concord Ward 6	739	869	53
Concord Ward 7	1,009	1,268	42
Concord Ward 8	998	864	63
Concord Ward 9	831	785	45
Concord Ward 10	1,562	1,336	51
Cornish	543	451	24
Croydon	268	108	15
Dalton	343	135	14
Danbury	388	239	28
Deering	594	325	41
Dixville	22	3	1
Dorchester	119	57	5
Dublin	593	445	37
Dummer	136	43	7
Dunbarton	937	499	33
Easton	93	86	6
Ellsworth	44	11	4
Enfield	1,278	930	73

## U.S. HOUSE: SECOND DISTRICT

	Bass, r	Hodes, d	Kahn, l
Epsom	1,459	772	55
Errol	148	31	7
Fitzwilliam	713	498	54
Francestown	594	395	32
Franconia	414	284	20
Franklin Ward 1	821	443	38
Franklin Ward 2	611	388	31
Franklin Ward 3	786	488	35
Gilsum	244	164	18
Gorham	953	614	34
Goshen	253	138	18
Grafton	377	201	23
Grantham	940	762	37
Greenfield	471	311	39
Greenville	498	355	51
Green's Grant	1	2	0
Groton	188	92	15
Hancock	642	516	34
Hanover	1,887	4,045	263
Harrisville	322	366	21
Haverhill	1,418	509	81
Hebron	291	115	8
Henniker	1,276	1,039	81
Hill	333	179	14
Hillsborough	1,629	906	88
Hinsdale	892	803	75
Holderness	785	425	37
Hollis	2,970	1,484	184
Hopkinton	1,977	1,669	74
Hudson	6,986	3,691	450
Jaffrey	1,776	1,002	98
Jefferson	426	136	22
Keene Ward 1	843	1,127	129
Keene Ward 2	1,003	1,301	95
Keene Ward 3	1,088	1,131	89
Keene Ward 4	1,278	1,142	77
Keene Ward 5	1,297	1,195	98
Lancaster	1,141	480	52
Landaff	161	63	3
Langdon	215	111	13
Lebanon Ward 1	1,001	1,080	74
Lebanon Ward 2	957	1,042	72
Lebanon Ward 3	978	897	74
Lempster	303	165	13
Lincoln	557	227	30
Lisbon	502	184	20
Litchfield	2,740	1,073	154
Littleton	2,061	817	81
Loudon	1,721	843	74
Lyman	208	75	16
Lyme	459	660	24
Lyndeborough	583	341	37
Marlborough	561	552	26
Marlow	230	194	16
Mason	473	269	0
Milan	468	232	21
Milford	4,404	2,380	252
Millsfield	15	0	0
Monroe	394	105	20
Mont Vernon	807	454	52

## U.S. HOUSE: SECOND DISTRICT

	Bass, r	Hodes, d	Kahn, l
Nashua Ward 1	2,977	2,029	203
Nashua Ward 2	2,615	1,608	171
Nashua Ward 3	2,339	1,838	196
Nashua Ward 4	1,295	1,440	157
Nashua Ward 5	2,816	1,838	181
Nashua Ward 6	2,106	1,743	130
Nashua Ward 7	2,042	1,415	140
Nashua Ward 8	2,181	1,653	174
Nashua Ward 9	2,761	1,818	162
Nelson	200	208	7
New Boston	1,809	818	100
New Ipswich	1,678	568	99
New London	1,756	1,013	69
Newbury	777	433	37
Newport	1,771	929	112
Northfield	1,382	726	85
Northumberland	658	333	35
Orange	81	64	6
Orford	374	288	21
Pelham	3,906	1,867	252
Pembroke	2,165	1,239	84
Peterborough	2,002	1,556	120
Piermont	251	155	20
Pinkham's Grant	0	16	1
Pittsburg	409	88	13
Pittsfield	1,204	581	57
Plainfield	641	692	36
Plymouth	1,585	1,525	209
Randolph	123	131	12
Richmond	319	243	18
Rindge	1,793	1,017	3
Roxbury	71	74	7
Rumney	636	278	31
Salem	8,507	4,467	534
Salisbury	455	264	17
Sanbornton	1,035	606	38
Sharon	128	98	6
Shelburne	198	79	3
Springfield	429	224	24
Stark	192	85	7
Stewartstown	292	92	25
Stoddard	362	239	16
Stratford	174	108	8
Sugar Hill	204	171	11
Sullivan	220	143	11
Sunapee	1,329	642	53
Surry	277	159	20
Sutton	628	457	42
Swanzy	1,954	1,341	92

## U.S. HOUSE: SECOND DISTRICT

	Bass, r	Hodes, d	Kahn, l
Temple	476	304	19
Thornton	778	246	48
Tilton	1,071	607	61
Troy	591	389	43
Unity	456	233	32
Walpole	1,173	897	63
Warner	870	692	52
Warren	351	130	16
Washington	378	179	29
Waterville Valley	110	75	6
Weare	2,849	1,234	165
Webster	629	351	25
Wentworth	331	127	16
Wentworth's Location	14	9	3
Westmoreland	536	426	24
Whitefield	743	352	40
Wilmot	432	337	20
Wilton	1,242	865	89
Winchester	966	745	114
Windham	4,591	1,853	229
Windsor	73	43	8
Woodstock	443	225	31
Totals	191,188	125,280	11,311

No votes cast: Atkinson & Gilmanton Academy Grant, Bean's Grant, Bean's Purchase, Chandler's Purchase, Crawford's Purchase, Cutt's Grant, Dix's Grant, Erving's Location, Hadley's Purchase, Kilkenny, Livermore, Low & Burbank's Grant, Martin's Location, Odell, Sargent's Purchase, Second College Grant, Success, Thompson & Meserve's Purchase

## EXECUTIVE COUNCIL: DISTRICT 1

Burton, r&d		Burton, r&d	
Albany	319	Laconia Ward 1	1,367
Alexandria	724	Laconia Ward 2	1,049
Alton	2,621	Laconia Ward 3	1,058
Ashland	942	Laconia Ward 4	1,104
Bartlett	1,590	Laconia Ward 5	943
Bath	453	Laconia Ward 6	1,395
Belmont	3,007	Lancaster	1,565
Benton	148	Landaff	220
Berlin Ward 1	1,070	Lebanon Ward 1	1,825
Berlin Ward 2	1,122	Lebanon Ward 2	1,770
Berlin Ward 3	1,287	Lebanon Ward 3	1,674
Berlin Ward 4	994	Lincoln	760
Bethlehem	1,234	Lisbon	518
Bridgewater	536	Littleton	2,836
Bristol	1,413	Lyman	287
Cambridge	2	Lyme	936
Campton	1,403	Madison	1,153
Canaan	1,469	Meredith	3,156
Carroll	387	Milan	699
Center Harbor	566	Millsfield	15
Charlestown	2,000	Monroe	500
Chatham	164	Moultonborough	2,598
Claremont Ward 1	1,442	New Hampton	1,074
Claremont Ward 2	1,844	Newport	2,427
Claremont Ward 3	1,588	Northumberland	995
Clarksville	141	Orange	136
Colebrook	921	Orford	594
Columbia	321	Ossipee	1,658
Conway	4,099	Piermont	394
Cornish	882	Pinkham's Grant	12
Croydon	350	Pittsburg	498
Dalton	447	Plainfield	1,139
Dixville	26	Plymouth	2,989
Dorchester	169	Randolph	245
Dummer	176	Rumney	871
Easton	171	Sanbornton	1,469
Eaton	234	Sandwich	837
Effingham	610	Shelburne	268
Ellsworth	53	Springfield	576
Enfield	1,994	Stark	272
Errol	171	Stewartstown	380
Franconia	659	Stratford	280
Freedom	772	Sugar Hill	352
Gilford	3,929	Sunapee	1,695
Gorham	1,546	Tamworth	1,174
Grafton	517	Thornton	972
Grantham	1,479	Tilton	1,575
Green's Grant	3	Tuftonboro	1,390
Groton	268	Wakefield	2,125
Hale's Location	94	Warren	457
Hanover	4,923	Waterville Valley	159
Hart's Location	28	Wentworth	447
Haverhill	1,932	Wentworth's Location	23
Hebron	369	Whitefield	1,066
Holderness	1,098	Wolfeboro	3,520
Jackson	597	Woodstock	646
Jefferson	505		
		Totals	117,952

No votes cast: Atkinson & Gilmanton Academy Grant, Bean's Grant, Bean's Purchase, Chandler's Purchase, Crawford's Purchase, Cutt's Grant, Dix's Grant, Erving's Location, Hadley's Purchase, Kilkenny, Livermore, Low & Burbank's Grant, Martin's Location, Odell, Sargent's Purchase, Second College Grant, Success, Thompson & Meserve's Purchase

## EXECUTIVE COUNCIL: DISTRICT 2

	Spaulding, r	Shea, d		Spaulding, r	Shea, d
Acworth	245	227	Lempster	261	182
Allenstown	1,026	999	Loudon	1,557	958
Alstead	405	540	Marlborough	411	665
Andover	683	571	Marlow	189	219
Antrim	696	632	Middleton	368	335
Barnstead	1,199	908	Milton	978	877
Bennington	381	297	Nelson	167	240
Boscawen	860	669	New Durham	738	530
Bow	2,610	1,710	New London	1,648	984
Bradford	536	387	Newbury	732	453
Brookfield	253	157	Northfield	1,198	868
Canterbury	728	646	Northwood	1,093	902
Chesterfield	944	1,000	Pembroke	1,836	1,450
Chichester	815	499	Pittsfield	1,028	712
Concord Ward 1	1,131	1,068	Rochester Ward 1	1,255	1,048
Concord Ward 2	832	885	Rochester Ward 2	1,200	837
Concord Ward 3	716	743	Rochester Ward 3	1,173	927
Concord Ward 4	870	1,209	Rochester Ward 4	1,064	991
Concord Ward 5	965	1,046	Rochester Ward 5	1,119	891
Concord Ward 6	667	902	Rochester Ward 6	852	868
Concord Ward 7	1,078	1,100	Rollinsford	623	733
Concord Ward 8	965	854	Roxbury	55	80
Concord Ward 9	776	802	Salisbury	407	277
Concord Ward 10	1,524	1,242	Somersworth Ward 1	564	630
Danbury	313	270	Somersworth Ward 2	414	490
Deerfield	1,261	856	Somersworth Ward 3	408	564
Deering	503	416	Somersworth Ward 4	462	660
Dublin	493	507	Somersworth Ward 5	309	468
Epsom	1,318	849	Stoddard	313	282
Farmington	1,401	1,215	Strafford	1,058	941
Francestown	544	430	Sullivan	175	184
Franklin Ward 1	676	571	Surry	233	194
Franklin Ward 2	504	471	Sutton	586	486
Franklin Ward 3	652	592	Unity	400	283
Gilmanton	1,100	754	Walpole	936	1,073
Gilsum	200	194	Warner	842	703
Goshen	231	153	Washington	335	216
Greenfield	417	363	Weare	2,417	1,549
Hancock	544	581	Webster	590	359
Harrisville	310	356	Westmoreland	452	490
Henniker	1,294	999	Wilmot	387	361
Hill	300	197	Windsor	70	45
Hillsborough	1,472	1,044			
Hopkinton	2,184	1,367	Totals	67,696	57,430
Langdon	171	147			

**EXECUTIVE COUNCIL: DISTRICT 3**

	<b>Griffin, r&amp;d</b>		<b>Griffin, r&amp;d</b>
Atkinson	3,454	Madbury	842
Barrington	3,526	New Castle	648
Brentwood	1,676	Newfields	807
Chester	2,103	Newington	446
Danville	1,789	Newmarket	3,854
Dover Ward 1	1,994	Newton	1,756
Dover Ward 2	1,941	North Hampton	2,415
Dover Ward 3	2,487	Nottingham	1,743
Dover Ward 4	2,315	Plaistow	3,323
Dover Ward 5	1,949	Portsmouth Ward 1	1,636
Dover Ward 6	2,128	Portsmouth Ward 2	2,216
Durham	4,788	Portsmouth Ward 3	1,245
East Kingston	855	Portsmouth Ward 4	2,632
Epping	2,579	Portsmouth Ward 5	2,215
Exeter	6,384	Rye	3,146
Fremont	1,636	Salem	11,638
Greenland	1,800	Sandown	2,325
Hampstead	3,785	Seabrook	3,337
Hampton	7,452	South Hampton	408
Hampton Falls	1,097	Stratham	3,425
Kensington	922	Windham	5,725
Kingston	2,560		
Lee	2,000	Totals	117,002

**EXECUTIVE COUNCIL: DISTRICT 4**

	<b>Wieczorek, r</b>	<b>Buckley, d</b>		<b>Wieczorek, r</b>	<b>Buckley, d</b>
Auburn	1,816	996	Manchester Ward 5	1,321	1,360
Bedford	6,926	3,380	Manchester Ward 6	2,367	1,698
Candia	1,463	913	Manchester Ward 7	1,896	1,567
Derry	7,108	6,510	Manchester Ward 8	2,656	1,768
Hooksett	3,833	2,321	Manchester Ward 9	2,116	1,684
Hudson	5,409	5,228	Manchester Ward 10	2,152	1,675
Litchfield	2,210	1,603	Manchester Ward 11	1,576	1,257
Londonderry	6,382	4,795	Manchester Ward 12	2,257	1,601
Manchester Ward 1	3,085	2,249	Pelham	2,799	3,042
Manchester Ward 2	2,381	1,960	Raymond	2,482	1,964
Manchester Ward 3	1,244	1,452			
Manchester Ward 4	1,706	1,539	Totals	65,185	50,562

**EXECUTIVE COUNCIL: DISTRICT 5**

	<b>Wheeler, r</b>	<b>Pignatelli, d</b>		<b>Wheeler, r</b>	<b>Pignatelli, d</b>
Amherst	3,419	3,193	Nashua Ward 2	2,028	2,206
Brookline	1,348	1,078	Nashua Ward 3	1,725	2,519
Dunbarton	851	564	Nashua Ward 4	1,009	1,814
Fitzwilliam	603	625	Nashua Ward 5	2,140	2,531
Goffstown	4,789	3,272	Nashua Ward 6	1,474	2,400
Greenville	435	439	Nashua Ward 7	1,497	1,996
Hinsdale	693	1,050	Nashua Ward 8	1,587	2,300
Hollis	2,225	2,276	Nashua Ward 9	1,967	2,666
Jaffrey	1,447	1,333	New Boston	1,609	1,019
Keene Ward 1	616	1,404	New Ipswich	1,571	741
Keene Ward 2	685	1,612	Peterborough	1,425	2,106
Keene Ward 3	779	1,455	Richmond	298	306
Keene Ward 4	861	1,545	Rindge	1,615	1,252
Keene Ward 5	874	1,620	Sharon	97	125
Lyndeborough	493	438	Swanzy	1,454	1,815
Mason	430	333	Temple	367	407
Merrimack	7,003	6,336	Troy	458	522
Milford	3,376	3,571	Wilton	1,007	1,153
Mont Vernon	674	606	Winchester	724	1,024
Nashua Ward 1	2,217	2,778			
			Totals	57,870	64,430



## STATE SENATE

## DISTRICT 1

	Gallus, r	Sorlucco, d
Albany	171	183
Bartlett	941	810
Berlin Ward 1	685	453
Berlin Ward 2	773	434
Berlin Ward 3	924	450
Berlin Ward 4	609	444
Bethlehem	607	718
Cambridge	1	1
Carroll	233	192
Clarksville	99	33
Colebrook	655	290
Columbia	254	75
Dalton	311	169
Dixville	19	7
Dummer	139	50
Errol	140	43
Franconia	336	374
Gorham	988	636
Green's Grant	3	0
Hale's Location	81	15
Hart's Location	17	12
Jackson	319	342
Jefferson	409	164
Lancaster	1,033	786
Lincoln	457	307
Lisbon	443	288
Littleton	1,725	1,183
Lyman	174	118
Milan	475	252
Millsfield	15	0
Northumberland	571	442
Pinkham's Grant	1	15
Pittsburg	373	122
Randolph	136	118
Shelburne	190	91
Stark	173	110
Stewartstown	264	128
Stratford	160	125
Sugar Hill	160	218
Waterville Valley	98	76
Wentworth's Location	21	5
Whitefield	639	469
Totals	15,822	10,748

## DISTRICT 2

	Johnson, r	Lovett, d
Alexandria	439	343
Ashland	505	510
Bath	275	180
Benton	101	59
Bridgewater	345	252
Bristol	882	617
Campton	712	841
Canaan	767	784
Center Harbor	428	258
Dorchester	103	71
Easton	80	97
Ellsworth	33	24
Groton	161	131
Haverhill	1,400	552
Hebron	239	159
Holderness	509	747
Landaff	138	77
Lyme	375	722
Meredith	2,281	1,122
Monroe	337	150
New Hampton	665	510
Orange	72	77
Orford	309	354
Piermont	204	209
Plymouth	1,104	2,150
Rumney	537	390
Sanbornnton	940	666
Thornton	564	486
Warren	285	185
Wentworth	285	173
Woodstock	332	333
Totals	15,407	13,229

District 1: No votes cast: Atkinson & Gilmanton Academy Grant, Bean's Grant, Bean's Purchase, Chandler's Purchase, Crawford's Purchase, Cutt's Grant, Dix's Grant, Erving's Location, Hadley's Purchase, Kilkenny, Livermore, Low & Burbank's Grant, Martin's Location, Odell, Sargent's Purchase, Second College Grant, Success, Thompson & Meserve's Purchase

## STATE SENATE

## DISTRICT 3

	Kenney, r	Farnum, d
Brookfield	283	140
Chatham	111	65
Conway	2,447	2,253
Eaton	120	141
Effingham	408	264
Farmington	1,512	1,097
Freedom	523	376
Madison	618	686
Middleton	422	295
Milton	1,103	778
Moultonborough	1,875	892
Ossipee	1,233	701
Sandwich	445	526
Tamworth	661	807
Tuftonboro	1,010	490
Wakefield	1,714	719
Wolfeboro	2,559	1,337
Totals	17,044	11,567

## DISTRICT 4

	Boyce, r	Arsenault, d
Alton	1,858	1,066
Barnstead	1,096	1,040
Belmont	1,631	1,477
Gilford	2,271	1,983
Gilmanton	1,014	881
Laconia Ward 1	816	677
Laconia Ward 2	572	567
Laconia Ward 3	521	630
Laconia Ward 4	561	651
Laconia Ward 5	469	559
Laconia Ward 6	781	714
New Durham	684	584
Strafford	1,010	1,010
Tilton	822	848
Totals	14,106	12,687

## DISTRICT 5

	Dean, r	Burling, d
Andover	654	618
Cornish	323	705
Croydon	227	154
Danbury	357	235
Enfield	1,007	1,237
Franklin Ward 1	714	543
Franklin Ward 2	517	448
Franklin Ward 3	648	601
Grafton	344	235
Grantham	767	947
Hanover	1,702	4,207
Hill	316	186
Lebanon Ward 1	835	1,272
Lebanon Ward 2	787	1,233
Lebanon Ward 3	777	1,134
Plainfield	434	945
Springfield	375	276
Wilmot	359	412
Totals	11,143	15,388

## DISTRICT 6

	Green, r	DeChane, d
Barrington	2,274	1,777
Madbury	510	448
Nottingham	1,425	771
Rochester Ward 1	1,481	911
Rochester Ward 2	1,430	695
Rochester Ward 3	1,369	823
Rochester Ward 4	1,275	876
Rochester Ward 5	1,292	802
Rochester Ward 6	1,050	757
Somersworth Ward 1	711	510
Somersworth Ward 2	544	400
Somersworth Ward 3	521	471
Somersworth Ward 4	656	515
Somersworth Ward 5	416	378
Totals	14,954	10,134

## STATE SENATE

## DISTRICT 7

	Flanders, r	Rodd, d
Antrim	694	683
Bennington	402	309
Boscawen	782	761
Bradford	339	621
Canterbury	595	837
Deering	514	416
Fracestown	551	450
Hancock	524	610
Harrisville	215	453
Henniker	1,069	1,302
Hillsborough	1,426	1,136
Loudon	1,478	1,051
Nelson	170	237
Northfield	1,169	903
Salisbury	357	340
Warner	684	904
Weare	2,599	1,478
Webster	492	469
Windsor	71	49
Totals	14,131	13,009

## DISTRICT 8

	Odell, r	French, d
Acworth	246	216
Alstead	469	524
Charlestown	1,216	996
Claremont Ward 1	1,057	594
Claremont Ward 2	1,480	665
Claremont Ward 3	1,198	591
Gilsum	217	190
Goshen	297	107
Langdon	194	142
Lempster	373	118
Marlow	213	215
New London	1,808	920
Newbury	765	442
Newport	1,960	789
Roxbury	54	81
Stoddard	338	266
Sullivan	200	167
Sunapee	1,338	630
Sutton	586	507
Unity	503	216
Walpole	1,007	1,050
Washington	410	165
Westmoreland	466	495
Totals	16,395	10,086

## DISTRICT 9

	Roberge, r	Arthur, d
Bedford	7,309	3,025
Greenfield	425	354
Lyndeborough	529	381
Merrimack	8,001	5,501
Mont Vernon	800	465
New Boston	1,712	903
Totals	18,776	10,629

## DISTRICT 10

	Eaton, r	Mitchell, d
Chesterfield	1,016	1,068
Dublin	545	496
Fitzwilliam	691	612
Hinsdale	776	964
Keene Ward 1	861	1,216
Keene Ward 2	1,117	1,295
Keene Ward 3	1,173	1,140
Keene Ward 4	1,390	1,120
Keene Ward 5	1,429	1,158
Marlborough	578	579
Richmond	313	266
Surry	271	172
Swanzy	2,040	1,376
Troy	600	410
Winchester	917	903
Totals	13,717	12,775

## STATE SENATE

## DISTRICT 11

	Bragdon, r	Fernald, d
Amherst	3,804	2,937
Greenville	392	491
Jaffrey	1,276	1,565
Milford	3,704	3,274
New Ipswich	1,499	821
Peterborough	1,280	2,370
Rindge	1,553	1,346
Sharon	69	161
Temple	359	431
Wilton	1,034	1,127
Totals	14,970	14,523

## DISTRICT 12

	Haytayan, r	Gottesman, d
Brookline	1,402	1,072
Hollis	2,554	2,062
Mason	411	345
Nashua Ward 1	2,267	2,819
Nashua Ward 2	2,054	2,213
Nashua Ward 5	2,250	2,417
Nashua Ward 9	2,226	2,407
Totals	13,164	13,335

## DISTRICT 13

	Foster, d&r
Nashua Ward 3	3,587
Nashua Ward 4	2,481
Nashua Ward 6	3,353
Nashua Ward 7	3,025
Nashua Ward 8	3,397
Totals	15,843

## DISTRICT 14

	Clegg, r	Knowles, d
Auburn	1,787	944
Hudson	6,582	4,345
Londonderry	6,910	4,284
Totals	15,279	9,573

## DISTRICT 15

	Newman, r	Larsen, d
Concord Ward 1	821	1,447
Concord Ward 2	594	1,169
Concord Ward 3	429	1,062
Concord Ward 4	606	1,531
Concord Ward 5	551	1,559
Concord Ward 6	457	1,155
Concord Ward 7	645	1,635
Concord Ward 8	640	1,232
Concord Ward 9	554	1,067
Concord Ward 10	987	1,870
Hopkinton	1,215	2,393
Pembroke	1,349	2,022
Totals	8,848	18,142

## DISTRICT 16

	Gatsas, r	St. Martin, d
Bow	2,483	1,838
Candia	1,431	921
Dunbarton	863	545
Hooksett	3,939	2,090
Manchester Ward 1	3,235	1,991
Manchester Ward 2	2,642	1,635
Manchester Ward 12	2,292	1,459
Totals	16,885	10,479

## STATE SENATE

## DISTRICT 17

	Barnes, Jr., r	Corbin, d
Allenstown	1,060	960
Brentwood	1,146	758
Chester	1,620	754
Chichester	756	550
Danville	1,229	787
Deerfield	1,394	831
Epsom	1,330	866
Fremont	1,177	685
Northwood	1,177	851
Pittsfield	1,064	684
Raymond	2,895	1,627
Sandown	1,589	1,063
Totals	16,437	10,416

## DISTRICT 18

	Martel, r	Gelinas, d
Litchfield	2,158	1,635
Manchester Ward 5	1,111	1,531
Manchester Ward 6	2,091	1,918
Manchester Ward 7	1,506	1,931
Manchester Ward 8	2,267	2,084
Manchester Ward 9	1,962	1,830
Totals	11,095	10,929

## DISTRICT 19

	Letourneau, r	Reisdorf, d
Derry	7,937	6,013
Hampstead	2,850	1,611
Windham	4,120	2,263
Totals	14,907	9,887

## DISTRICT 20

	Levasseur, r	D'Allesandro, d
Goffstown	4,175	4,051
Manchester Ward 3	973	1,705
Manchester Ward 4	1,412	1,827
Manchester Ward 10	1,624	2,185
Manchester Ward 11	1,349	1,475
Totals	9,533	11,243

## DISTRICT 21

	Philbrick, r	Estabrook, d
Dover Ward 1	959	1,289
Dover Ward 2	956	1,301
Dover Ward 3	1,503	1,384
Dover Ward 4	1,282	1,387
Dover Ward 5	1,081	1,161
Dover Ward 6	1,279	1,162
Durham	1,916	3,594
Epping	1,672	1,311
Lee	959	1,368
Rollinsford	745	700
Totals	12,352	14,657

## DISTRICT 22

	Morse, r	Garofalo, d
Atkinson	2,606	1,370
Pelham	3,575	2,209
Plaistow	2,202	1,486
Salem	8,207	5,127
TOTALS	16,590	10,192

## STATE SENATE

## DISTRICT 23

	Prescott, r	Hassan, d
East Kingston	645	493
Exeter	3,211	4,605
Kensington	639	566
Kingston	1,752	1,330
Newfields	477	458
Newmarket	1,870	2,635
Newton	1,123	1,005
Seabrook	2,141	1,844
South Hampton	261	258
Stratham	1,935	2,007
Totals	14,054	15,201

## DISTRICT 24

	Lyons, Jr., r	Clark, d
Greenland	1,185	883
Hampton	4,396	4,632
Hampton Falls	816	491
New Castle	424	349
Newington	312	212
North Hampton	1,499	1,293
Portsmouth Ward 1	788	1,232
Portsmouth Ward 2	913	1,898
Portsmouth Ward 3	683	785
Portsmouth Ward 4	1,483	1,615
Portsmouth Ward 5	1,002	1,748
Rye	1,993	1,653
Totals	15,494	16,791

## STATE REPRESENTATIVES

The following list gives the names of the candidates for State Representative and the number of votes for each. Asterisks designate the names of the persons elected.

### BELKNAP COUNTY

District No. 1 (Center Harbor, New Hampton)(1)	
*Fran Wendelboe, New Hampton, r . . . . .	1,005
Kent F. Warner, Center Harbor, d . . . . .	842
District No. 2 (Sanbornton, Tilton)(2)	
*William B. Tobin, Sanbornton, r . . . . .	1,574
*Gail Morrison, Tilton, d . . . . .	1,495
Dennis H. Fields, Sanbornton, r . . . . .	1,399
William W. Joscelyn, Tilton, d . . . . .	1,285
District No. 3 (Meredith)(2)	
*Stephen H. Nedeau, Meredith, r . . . . .	2,036
*Bruce D. Heald, Meredith, r . . . . .	1,911
Sandra J. Mucci, Meredith, d . . . . .	1,129
Samuel Citron, Meredith, d . . . . .	778
District No. 4 (Laconia Wards 1-6)(5)	
*James Fitzgerald, Laconia, r . . . . .	4,618
*Donald H. Flanders, Laconia, r . . . . .	4,092
*Franklin T. Tilton, Laconia, r . . . . .	3,826
*Ralph J. Rosen, Laconia, r . . . . .	3,686
*John A. Veazey, Laconia, r . . . . .	3,464
Judith Reeve, Laconia, d . . . . .	3,372
Peter R. Brunette, Laconia, d . . . . .	2,989
Tim Arsenaault, Laconia, d . . . . .	2,638
Gerry Morin, Laconia, d . . . . .	2,503
Anne Oehlschlaeger, Laconia, d . . . . .	2,217
District No. 5 (Alton, Barnstead, Belmont, Gilford)(7)	
*Alida Millham, Gilford, r&d . . . . .	7,763
*Janet F. Allen, Barnstead, r . . . . .	6,921
*James P. Pilliod, Belmont, r . . . . .	6,903
*Laurie J. Boyce, Alton, r . . . . .	6,645
*Charles L. Clark, Gilford, r . . . . .	6,467
*Michael Whalley, Alton, r . . . . .	6,261
*John H. Thomas, Belmont, r . . . . .	6,145
Mary F. Frost, Gilford, d . . . . .	4,441
Mike Warmington, Gilford, d . . . . .	4,428
Thomas W. Aselton, Belmont, d . . . . .	4,072
Donald B. Frost, Gilford, d . . . . .	4,061
Greg Provost, Gilford, d . . . . .	3,690
Joshua Damaso, Gilford, d . . . . .	3,489
District No. 6 (Gilmanton)(1)	
*David H. Russell, Gilmanton, r . . . . .	1,287
Marc D. McNamara, Gilmanton, d . . . . .	601

### CARROLL COUNTY

District No. 1 (Bartlett, Chatham, Conway, Hale's Location, Hart's Location, Jackson)(4)	
*Carolyn Brown, Conway, r . . . . .	4,479
*Gene G. Chandler, Bartlett, r . . . . .	4,130
*Howard C. Dickinson, Conway, r . . . . .	3,769
*Tom Buco, Conway, d . . . . .	3,403
Frank H. McCarthy, Conway, r . . . . .	3,368
Carol A. LaPierre, Conway, d . . . . .	2,767
Brian Charles, Conway, d . . . . .	2,399
Jim Salmon, Conway, d . . . . .	2,396

District No. 2 (Albany, Eaton, Madison)(1)	
*Don Philbrick, Eaton, r . . . . .	1,032
Robert Bridgham, Eaton, d . . . . .	887
District No. 3 (Freedom, Ossipee, Sandwich, Tamworth)(3)	
*Harry C. Mellow, Ossipee, r . . . . .	2,859
*David L. Babson, Jr., Ossipee, r . . . . .	2,779
*Mark E. McConkey, Ossipee, r . . . . .	2,691
Christine Kurtz-White, Tamworth, d . . . . .	2,154
Joseph Chromy, Ossipee, d . . . . .	1,921
Leo O. Goldman, Sandwich, d . . . . .	1,697
District No. 4 (Moultonborough, Tuftonboro, Wolfeboro)(4)	
*J. David Knox, Wolfeboro, r . . . . .	5,102
*Betsey Patten, Moultonborough, r . . . . .	5,033
*Stanley E. Stevens, Wolfeboro, r . . . . .	4,854
*Chris Ahlgren, Wolfeboro, r . . . . .	4,742
Louise B. Graham, Wolfeboro, d . . . . .	2,761
Edwina Palm, Wolfeboro, d . . . . .	2,397
Rose LeBlanc, Wolfeboro, d . . . . .	2,341
Terry L. Pierson, Wolfeboro, d . . . . .	2,229
District No. 5 (Brookfield, Effingham, Wakefield)(2)	
*Jim Martin, Brookfield, r . . . . .	1,803
*J. Lisbeth Olimpio, Wakefield, r . . . . .	1,733
Martha A. Pike, Brookfield, d . . . . .	1,455
Curt Carr, Wakefield, d . . . . .	1,098

## CHESHIRE COUNTY

District No. 1 (Gilsom, Surry, Westmoreland)(1)	
*Bill Chase, Westmoreland, d . . . . .	982
John J. Laurent, Westmoreland, r . . . . .	868
District No. 2 (Alstead, Marlow, Nelson, Roxbury, Stoddard, Sullivan, Walpole)(3)	
*John M. Pratt, Walpole, d . . . . .	2,700
*Daniel Adams Eaton, Stoddard, d . . . . .	2,609
*Sheldon S. Sawyer, Walpole, r . . . . .	2,293
Alfrieda J. Englund, Alstead, d . . . . .	2,255
Susan R. Abert, Stoddard, r . . . . .	2,077
Joseph Norman Feuer, Marlow, r . . . . .	1,769
District No. 3 (Keene Wards 1-5)(7)	
*Chuck Weed, Keene, d . . . . .	7,065
*Tim Dunn, Keene, d . . . . .	6,949
*Timothy N. Robertson, Keene, d . . . . .	6,544
*Peter S. Espieffs, Keene, d . . . . .	6,541
*Suzanne Butcher, Keene, d . . . . .	6,354
*Stephanie Sinclair, Keene, d . . . . .	5,999
*Kris Edward Roberts, Keene, d . . . . .	5,890
Dean J. Eaton, Keene, r . . . . .	4,922
Douglas K. Fish, Keene, r . . . . .	4,397
Roger U. Day, Keene, r . . . . .	3,477
George M. Gline, Keene, r . . . . .	3,450
Robert C. Adam, Keene, r . . . . .	3,372
Michael A. Jacques, Keene, r . . . . .	2,925
District No. 4 (Chesterfield, Hinsdale, Winchester)(4)	
*Stanley S. Plifka, Jr., Winchester, d . . . . .	2,974
*Henry A.L. Parkhurst, Winchester, d . . . . .	2,832
*William Butynski, Hinsdale, d . . . . .	2,822
*Deb Hogancamp, Chesterfield, r . . . . .	2,608
Daniel P. Carr, Winchester, d . . . . .	2,555
Edwin O. Smith, Hinsdale, r . . . . .	2,267
Don Holmquist, Hinsdale, r . . . . .	1,789
Sharron H. Smith, Hinsdale, r . . . . .	1,658
District No. 5 (Fitzwilliam, Richmond)(1)	
*Barbara Hull Richardson, Richmond, d . . . . .	1,038
Michael W. Devlin, Fitzwilliam, r . . . . .	803



## District No. 6 (Harrisville, Marlborough, Swanzey, Troy)(4)

*Peter H. Allen, Harrisville, d . . . . .	3,211
*Anna Z. Tilton, Marlborough, d . . . . .	2,986
*Sheila A. Foote, Swanzey, r . . . . .	2,880
*Judson K. Dexter, Swanzey, r . . . . .	2,639
Richard H. Thackston III, Troy, r . . . . .	2,632
Sharon Manos, Swanzey, d . . . . .	2,616
Gilbert Gitchell, Marlborough, d . . . . .	2,428
Nicole Schultz, Swanzey, r . . . . .	2,010

## District No. 7 (Dublin, Jaffrey, Rindge)(4)

*John B. Hunt, Rindge, r . . . . .	3,665
*Stephen T. Pelkey, Jaffrey, r . . . . .	3,459
*Susan Emerson, Rindge, r . . . . .	3,246
*Bonnie Mitchell, Jaffrey, d . . . . .	2,914
Gerald W. Parker, Rindge, r . . . . .	2,784
Nicholas Thacher, Dublin, d . . . . .	2,718
Kathryn Christensen Fory, Jaffrey, d . . . . .	2,548
Maureen A. Desmarais, Jaffrey, d . . . . .	2,331

## COOS COUNTY

## District No. 1 (Atkinson &amp; Gilmanton Academy Grant, Cambridge, Clarksville, Colebrook, Columbia, Dix's Grant, Dixville, Dummer, Errol, Erving's Location, Millsfield, Odell, Pittsburg, Second College Grant, Stewartstown, Wentworth's Location)(2)

*Eric G. Stohl, Colebrook, r&d . . . . .	2,347
*Frederick W. King, Sr., Colebrook, r&d . . . . .	2,164

## District No. 2 (Carroll, Dalton, Jefferson, Kilkenny, Lancaster, Northumberland, Randolph, Stark, Stratford, Whitefield)(4)

*William Remick, Lancaster, r . . . . .	3,167
*Herbert D. Richardson, Lancaster, r . . . . .	2,971
*John E. Tholl, Jr., Whitefield, r . . . . .	2,928
*D. Scott Merrick, Lancaster, d . . . . .	2,813
Paula E. Bradley, Randolph, d . . . . .	2,556
Dorothy J. Paras Goodwin, Whitefield, r . . . . .	2,434
Dana Landers, Northumberland, d . . . . .	1,949
William J. Cowie, Stark, d . . . . .	1,879

## District No. 3 (Bean's Grant, Bean's Purchase, Chandler's Purchase, Crawford's Purchase, Cutt's Grant, Gorham, Green's Grant, Hadley's Purchase, Low &amp; Burbank's Grant, Martin's Location, Pinkham's Grant, Sargent's Purchase, Shelburne, Thompson &amp; Meserve's Purchase)(1)

*Bruce S. Lary, Gorham, r . . . . .	1,384
-------------------------------------	-------

## District No. 4 (Berlin Wards 1-4, Milan, Success)(4)

*Robert L. Theberge, Berlin, d . . . . .	3,781
*Edgar Mears, Berlin, d . . . . .	3,450
*Renney E. Morneau, Berlin, r . . . . .	2,943
*Bernie Buzzell, Berlin, d . . . . .	2,613
Robert D. Brown, Berlin, r . . . . .	2,059

## GRAFTON COUNTY

## District No. 1 (Littleton, Lyman)(2)

*John L. Ward, Littleton, r . . . . .	1,808
*Stephanie Eaton, Littleton, r . . . . .	1,763
Sally Sherrard, Littleton, d . . . . .	1,227
Doug Grant, Littleton, d . . . . .	855

## District No. 2 (Bethlehem, Franconia)(1)

*Martha Stroup McLeod, Franconia, d . . . . .	1,274
Ralph J. Doolan, Bethlehem, r . . . . .	785

## District No. 3 (Bath, Easton, Landaff, Lincoln, Lisbon, Livermore, Monroe, Sugar Hill, Waterville Valley)(2)

*Edmond Gionet, Lincoln, r . . . . .	1,804
*Gregory M. Sorg, Easton, r . . . . .	1,730
Norma Roth Jackman, Lincoln, d . . . . .	1,256
Wilfred T. Bishop, Lincoln, d . . . . .	1,155

District No. 4 (Thornton, Woodstock)(1)	
*Bonnie Ham, Woodstock, r&d	1,538
District No. 5 (Benton, Haverhill, Piermont, Warren)(2)	
*Robert J. Giuda, Warren, r&d	2,412
*Paul C. Ingbreton, Haverhill, r	1,982
District No. 6 (Campton, Ellsworth, Orford, Rumney, Wentworth)(2)	
*John R.M. Alger, Rumney, r	2,042
*Robert Barker, Campton, r	1,852
Ruth Cserr, Orford, d	1,367
Gordon Porter Miller, Orford, d	1,286
District No. 7(Hebron, Plymouth)(2)	
*Debra A. Naro, Plymouth, r&d	2,593
*Mary R. Cooney, Plymouth, d	2,093
Elizabeth S. Gabler, Hebron, r	1,223
District No. 8 (Alexandria, Ashland, Bridgewater, Bristol, Groton, Holderness)(3)	
*Burton W. Williams, Bristol, r&d	3,870
*Mergie Maybeck, Holderness, r	2,797
*Andrew L. Dorsett, Ashland, r	2,784
Jennifer Mitchell, Holderness, d	2,270
District No. 9 (Hanover, Lyme)(4)	
*Sharon L. Nordgren, Hanover, d	5,003
*Bernard Benn, Hanover, d	4,943
*Ruth Bleyler, Lyme, d	4,931
*Hilda Weyl Sokol, Hanover, d	4,804
Katherine Racicot, Hanover, r	1,968
Jesse Roisin, Hanover, r	1,851
Thomas W. Toner, Lyme, r	1,736
District No. 10 (Canaan, Dorchester, Enfield, Grafton, Orange)(3)	
*Paul Mirski, Enfield, r	2,277
*Pete E. Solomon, Canaan, d	2,201
*Catherine Mulholland, Grafton, d	2,176
Curtis E. Payne, Enfield, d	2,137
Scott Borthwick, Canaan, r	2,021
Charles E. Sova, Orange, r	2,011
District No. 11 (Lebanon Wards 1-3)(4)	
*Susan Almy, Lebanon, d	3,474
*Lee Hammond, Lebanon, d	3,336
*Anna L. Harding, Lebanon, d	3,326
*Gene Andersen, Lebanon, d	3,046
Daniel A. Nash, Lebanon, r	2,036
Arthur F. Creighton, Lebanon, r	1,950
Carl Porter, Lebanon, r	1,787
John A. Guidotti, Lebanon, r	1,625
Ralph Akins, Lebanon, i	1,593

## HILLSBOROUGH COUNTY

District No. 1 (Antrim, Hancock, Hillsborough, Windsor)(3)	
*Jim Carew, Hillsborough, r	2,888
*Larry G. Elliott, Hillsborough, r	2,746
*David Essex, Antrim, d	2,341
Desmond M. Ford, Hancock, r	2,116
Jayme H. Simoes, Hillsborough, d	1,774
Scott E. Welch, Hillsborough, d	1,743
District No. 2 (Bennington, Deering, Frankestown, Greenfield)(2)	
*Jarvis M. Adams IV, Greenfield, r	1,772
*Claudia A. Chase, Frankestown, d	1,523
Dario A. Carrara, Greenfield, r	1,519
Nell Konkright, Greenfield, d	1,412
District No. 3 (Greenville, New Ipswich, Peterborough, Sharon)(4)	
*Anne-Marie Irwin, Peterborough, d	3,858
*Mark Carter, Peterborough, r	3,507
*Donald Carlson, New Ipswich, r	3,056
*Larry Ross, Peterborough, r	3,003

John Friede, Peterborough, d	2,963
Jill Shaffer Hammond, Peterborough, d	2,934
Terry A. Colls, New Ipswich, r	2,680
Stephen P. Spratt, Greenville, d	2,469
District No. 4 (Lyndeborough, Mont Vernon, New Boston, Temple, Wilton)(4)	
*Pamela D. Coughlin, Mont Vernon, r	4,143
*Linda T. Foster, Mont Vernon, d	3,751
*Bob Mead, Mont Vernon, r	3,625
*William L. O'Brien, Mont Vernon, r	3,621
David Woodbury, New Boston, d	3,356
John F. Sweeney, Wilton, r	3,314
Andrew Roeper, Lyndeborough, d	3,112
Gerry Wroe, Wilton, d	2,639
District No. 5 (Brookline, Hollis, Mason)(4)	
*Carolyn M. Gargasz, Hollis, r	4,755
*Richard B. Drisko, Hollis, r	4,701
*Donald Ryder, Hollis, r	3,844
*Betty B. Hall, Brookline, d	3,650
Michael Molkenkine, Brookline, r	3,415
Claire J. Helfman, Hollis, d	2,396
John F. Dunn, Hollis, d	2,342
Lin Robinson, Mason, d	2,059
District No. 6 (Amherst, Milford)(8)	
*Cynthia J. Dokmo, Amherst, r&d	9,468
*Peter F. Bergin, Amherst, r&d	9,371
*Tim O'Connell, Milford, r&d	9,236
*Robert Rowe, Amherst, r&d	7,976
*Stephen B. Stepanek, Amherst, r	6,393
*Ryan Hansen, Milford, r	6,321
*Lee G. Slocum, Amherst, r	6,222
*James E. Wheeler, Milford, r	5,896
Peter R. Leishman, Milford, d	5,598
Jeremy J. Blanchard, Amherst, d	5,170
Kevin R. Taylor, Milford, d	4,469
William Siroty, Amherst, d	4,442
N. Head (write-in)	916
Paul Spiess (write-in)	894
District No. 7 (Goffstown, Weare)(8)	
*Larry Emerton, Goffstown, r&d	7,727
*Randolph Holden, Goffstown, r&d	7,526
*Neal M. Kurk, Weare, r&d	7,471
*Robert Wheeler, Goffstown, r&d	7,295
*Pamela V. Manney, Goffstown, r&d	7,235
*Stephen Baines, Goffstown, r	6,772
*Karen K. McRae, Goffstown, r	6,283
*Bruce F. Hunter, Goffstown, r	6,024
Mary L. Till, Goffstown, d	4,179
Reta MacGregor, Goffstown, d	4,131
Denise Walderich, Goffstown, d	3,800
Lisa M. Wilber, Weare, l	3,622
District No. 8 (Manchester Ward 1)(3)	
*Christopher C. Pappas, Manchester, d	2,762
*Sandra Reeves, Manchester, r	2,490
*Jeff Goley, Manchester, d	2,411
William Beaton, Manchester, r	2,213
M. Alana Demers, Manchester, r	1,939
Toula K. Barber, Manchester, d	1,740
District No. 9 (Manchester Ward 2)(3)	
*Saghir A. Tahir, Manchester, r	2,215
*Jim Craig, Manchester, d	2,057
*William Golding, Manchester, r	1,810
Doris A. Robitaille, Manchester, d	1,645
Winfred Hutchinson, Manchester, r	1,574
Michael Bouchard, Manchester, d	1,561
District No. 10 (Manchester Ward 3)(3)	
*Peter M. Sullivan, Manchester, d	1,491
*William Clayton, Manchester, d	1,440

	*Fran Egbers, Manchester, d . . . . .	1,263
	Jonathan K. Heath, Manchester, r . . . . .	1,040
District No. 11 (Manchester Ward 4)(3)		
	*Leo P. Pepino, Manchester, r . . . . .	1,616
	*Caitlin Daniuk, Manchester, d . . . . .	1,547
	*Kathleen Souza, Manchester, r . . . . .	1,464
	Anthony F. Simon, Manchester, d . . . . .	1,190
	Thomas William Martin, Manchester, d . . . . .	1,158
	Roy Shoultz, Sr., Manchester, r . . . . .	972
District No. 12 (Manchester Ward 5)(3)		
	*Francis Sullivan, Manchester, d&r . . . . .	1,544
	*Hector M. Velez, Manchester, d&r . . . . .	1,431
	*Eric Palangas, Manchester, d . . . . .	1,237
	Norma Greer Champagne, Manchester, r . . . . .	1,132
District No. 13 (Manchester Ward 6)(3)		
	*William Infantine, Manchester, r . . . . .	2,034
	*Benjamin C. Baroody, Manchester, d . . . . .	1,840
	*Jeffrey S. Aboshar, Manchester, r . . . . .	1,718
	Suzie Fortier, Manchester, d . . . . .	1,634
	Sherry M. Bernstein, Manchester, d . . . . .	1,556
	Bernard Luebker, Manchester, r . . . . .	1,414
District No. 14 (Manchester Ward 7)(3)		
	*Vivian J. Desmarais, Manchester, r . . . . .	1,620
	*Patrick Garrity, Manchester, d . . . . .	1,588
	*Robert Haley, Manchester, d . . . . .	1,567
	Jeffrey Carter, Manchester, r . . . . .	1,480
	Michael J. Reuschel, Manchester, d . . . . .	1,182
District No. 15 (Manchester Ward 8)(3)		
	*Steve Vaillancourt, Manchester, r . . . . .	2,405
	*Betsy L. DeVries, Manchester, d . . . . .	2,068
	*Mike Biundo, Manchester, r . . . . .	2,065
	Normand A. Tanguay, Manchester, d . . . . .	1,849
	Walter H. Becht, Manchester, d . . . . .	1,201
District No. 16 (Manchester Ward 9)(3)		
	*Maurice L. Pilotte, Manchester, d&r . . . . .	2,296
	*Barbara E. Shaw, Manchester, d . . . . .	2,030
	*J. Gail Barry, Manchester, r . . . . .	1,835
	Linda R. Macia, Manchester, d . . . . .	1,579
District No. 17 (Manchester Wards 10, 11 and 12)(8)		
	*Robert Chabot, Manchester, r . . . . .	4,903
	*Carlos Gonzalez, Manchester, r . . . . .	4,842
	*Irene M. Messier, Manchester, r . . . . .	4,798
	*Raymond R. Hebert, Manchester, r . . . . .	4,446
	*Jane Beaulieu, Manchester, d . . . . .	4,341
	*Keith D. Hirschmann, Manchester, r . . . . .	4,257
	*Barbara J. Hagan, Manchester, r . . . . .	4,093
	*Paul A. Brassard, Manchester, d . . . . .	4,041
	Thomas Katsiantonis, Manchester, d . . . . .	3,905
	Michael Brunelle, Manchester, d . . . . .	3,893
	Denise Marie Herman, Manchester, r . . . . .	3,867
	Shannon Lee Bernier, Manchester, d . . . . .	3,608
	Richard A. Marston, Manchester, r . . . . .	3,568
	June Panagopoulos, Manchester, d . . . . .	3,452
	Michael Farley, Manchester, d . . . . .	3,371
	John H. Early, Manchester, d . . . . .	3,173
District No. 18 (Bedford)(6)		
	*Mark S. Clark, Bedford, r . . . . .	6,042
	*Michael J. Scanlon, Bedford, r . . . . .	5,955
	*John A. Graham, Bedford, r . . . . .	5,847
	*Edward P. Moran, Bedford, r . . . . .	5,815
	*Ken Hawkins, Bedford, r . . . . .	5,760
	*Moe Villeneuve, Bedford, r . . . . .	5,231
	Diane Zito, Bedford, d . . . . .	3,856
	Kathryn Dean, Bedford, d . . . . .	3,230
	Karla S. McManus, Bedford, d . . . . .	2,997
	Karyn A. Russell Merriman, Bedford, d . . . . .	2,923
	Cynthia Onigman, Bedford, d . . . . .	2,896

Alan Seidman, Bedford, d . . . . .	2,788
J. Spaulding, Bedford (write-in) . . . . .	702
District No. 19 (Merrimack)(8)	
*Peter L. Batula, Merrimack, r . . . . .	8,003
*Bob L'Heureux, Merrimack, r . . . . .	7,949
*Chris Christensen, Merrimack, r . . . . .	7,293
*Robert W. Brundige, Merrimack, r . . . . .	6,940
*Nancy Elliott, Merrimack, r . . . . .	6,571
*Maureen Mooney, Merrimack, r . . . . .	6,322
*Peyton B. Hinkle, Merrimack, r . . . . .	6,090
*John M. Gibson, Merrimack, r . . . . .	6,082
James M. O'Neil, Merrimack, d . . . . .	5,894
Pam Green, Merrimack, d . . . . .	5,580
Pat Heinrich, Merrimack, d . . . . .	4,579
Donald H. Botsch, Merrimack, d . . . . .	4,501
Richard L. Arthur, Merrimack, d . . . . .	4,273
Andrew Sylvia, Merrimack, d . . . . .	4,185
Kevin Hackett O'Neill, Merrimack, d . . . . .	3,833
Jacob Weisberg, Merrimack, d . . . . .	3,823
District No. 20 (Nashua Ward 1)(3)	
*Ruth Ginsburg, Nashua, d . . . . .	2,415
*Anthony P. Matarazzo, Nashua, d . . . . .	2,373
*Eugene Kelly, Jr., Nashua, r . . . . .	2,250
Henry W. McElroy, Jr., Nashua, r . . . . .	2,204
Fred S. Teeboom, Nashua, r . . . . .	2,134
Jacek Nowicki, Nashua, d . . . . .	1,766
District No. 21 (Nashua Ward 2)(3)	
*Elenore "Casey" Crane, Nashua, r . . . . .	2,154
*Suzanne Harvey, Nashua, d . . . . .	2,002
*Michael A. Balboni, Nashua, r . . . . .	1,964
Robert S. Mercer, Nashua, r . . . . .	1,882
Sharon Rowlett, Nashua, d . . . . .	1,460
Leo A. Balzano, Nashua, d . . . . .	1,436
District No. 22 (Nashua Ward 3)(3)	
*Lucinda Rosenwald, Nashua, d . . . . .	2,039
*Lori A. Movsesian, Nashua, d . . . . .	1,984
*David L. Smith, Nashua, d . . . . .	1,822
Mark D. Newhall, Nashua, r . . . . .	1,718
Paul Harrington, Nashua, r . . . . .	1,682
Dan Richardson, Nashua, r . . . . .	1,392
District No. 23 (Nashua Ward 4)(3)	
*David E. Cote, Nashua, d . . . . .	1,619
*Mary J. Gorman, Nashua, d . . . . .	1,562
*Eric P. Rochette, Nashua, d . . . . .	1,276
Kevin T. Barnett, Nashua, r . . . . .	991
David J. Gleneck, Nashua, r . . . . .	941
District No. 24 (Nashua Ward 6)(3)	
*David B. Campbell, Nashua, d&r . . . . .	2,390
*Jane Clemons, Nashua, d . . . . .	2,106
*Roland J. Lefebvre, Nashua, d . . . . .	1,677
Sandra Ziehm, Nashua, r . . . . .	1,558
District No. 25 (Nashua Ward 7)(3)	
*Claudette R. Jean, Nashua, d . . . . .	2,010
*Peter R. Cote, Nashua, d . . . . .	1,897
*Stephen Michon, Nashua, d . . . . .	1,559
District No. 26 (Nashua Wards 5, 8, and 9)(10)	
*Bette R. Lasky, Nashua, d . . . . .	6,143
*Kimberly C. Shaw, Nashua, d . . . . .	6,064
*Mary Ellen Martin, Nashua, d . . . . .	5,663
*Bea Francoeur, Nashua, r . . . . .	5,626
*Pamela G. Price, Nashua, r . . . . .	5,600
*Donald J. Dyer, Nashua, r . . . . .	5,567
*Angeline Kopka, Nashua, d . . . . .	5,494
*Paula Johnson, Nashua, d . . . . .	5,439
*Nelson S. Allan, Nashua, r . . . . .	5,328
*Joan H. Schulze, Nashua, d . . . . .	5,275
Roberta M. Cernota, Nashua, r . . . . .	5,142

Mary L. Andosca, Nashua, d . . . . .	5,140
Paul F. Johnson, Nashua, d . . . . .	5,134
Albert C. Cernota, Nashua, r . . . . .	5,070
Lawrence A. Artz, Nashua, r . . . . .	5,052
David L. Brody, Nashua, d . . . . .	4,843
William E. Mosher, Nashua, r . . . . .	4,832
David J. Boothby, Nashua, d . . . . .	4,711
Mahlon Artz, Nashua, r . . . . .	4,489
Donald F. McCollum, Nashua, r . . . . .	4,477
District No. 27 (Hudson, Litchfield, Pelham)(13)	
*Jean-Guy J. Bergeron, Pelham, r . . . . .	11,825
*Peter R. Goyette, Jr., Hudson, r . . . . .	10,008
*Lynne Ober, Hudson, r . . . . .	9,569
*Rudy Lessard, Hudson, r . . . . .	9,340
*Lars T. Christiansen, Hudson, r . . . . .	9,329
*Shawn N. Jasper, Hudson, r . . . . .	9,307
*Ralph G. Boehm, Litchfield, r . . . . .	8,387
*Leon Calawa, Jr., Litchfield, r . . . . .	8,340
*David L. Buhlman, Hudson, r . . . . .	8,283
*James Lawrence, Hudson, r . . . . .	8,260
*Jordan Ulery, Hudson, r . . . . .	7,818
*Andrew Renzullo, Hudson, r . . . . .	7,783
*Stephen D. Hellwig, Hudson, r . . . . .	7,501
Donna Marie Marceau, Hudson, d . . . . .	7,469
Harold Lynde, Pelham, d . . . . .	7,061
Leona Dolloff, Hudson, d . . . . .	6,993
Gail Tulipani, Hudson, d . . . . .	6,650
Vivian L. McGuire, Hudson, d . . . . .	6,600
Jim Caron, Hudson, d . . . . .	6,539
Kevin P. Riley, Hudson, d . . . . .	6,495
Brian Ballou, Litchfield, d . . . . .	6,014
Richard Ingram, Hudson, d . . . . .	5,721
Jeremy L. Muller, Hudson, d . . . . .	5,622
Paul L. Dadak, Pelham, d . . . . .	5,590
William T. Shutt, Hudson, d . . . . .	5,357
Sid Das, Pelham, d . . . . .	5,204
Eric Estevez, Hudson (write-in) . . . . .	133

## MERRIMACK COUNTY

District No. 1 (Danbury, New London, Wilmot)(2)	
*David H. Kidder, New London, r . . . . .	2,254
*Robert Foose, New London, d . . . . .	1,987
Tom F. McCormick, New London, r . . . . .	1,636
Dan H. Allen, New London, d . . . . .	1,617
District No. 2 (Franklin Wards 1-3, Hill)(3)	
*Dennis Reed, Franklin, r . . . . .	2,168
*Herbert F. Whiting, Franklin, r . . . . .	1,907
*Jim Ryan, Franklin, d . . . . .	1,892
Lawrence K. Hennessy, Franklin, d . . . . .	1,601
District No. 3 (Newbury, Sutton)(1)	
*Patricia McMahon, Sutton, d . . . . .	1,182
Jim Powell, Newbury, r . . . . .	1,139
District No. 4 (Hopkinton, Warner, Webster)(3)	
*Christine Hamm, Hopkinton, d . . . . .	3,629
*Derek Owen, Hopkinton, d . . . . .	3,132
*Richard Kennedy, Hopkinton, r . . . . .	2,697
Paul DiGeronimo, Warner, d . . . . .	2,405
Susan Griffin Yonkers, Hopkinton, r . . . . .	2,283
Fred N. Creed, Jr., Warner, r . . . . .	2,274
Walter Service, Warner, constitution . . . . .	328
District No. 5 (Bradford, Henniker)(2)	
*Barbara Conner French, Henniker, d . . . . .	1,864
*David P. Currier, Henniker, r . . . . .	1,555
Aaron M. Lavallee, Henniker, d . . . . .	1,516

James P. Walsh, Henniker, r . . . . .	1,096
District No. 6 (Andover, Boscawen, Canterbury, Loudon, Northfield, Salisbury)(6)	
*Claire D. Clarke, Boscawen, d . . . . .	4,689
*Priscilla Parmenter Lockwood, Canterbury, r . . . . .	4,537
*Roy D. Maxfield, Loudon, r . . . . .	4,522
*Joy K. Tilton, Northfield, d . . . . .	4,245
*Frank A. Tupper, Canterbury, d . . . . .	4,122
*James William Danforth, Andover, r . . . . .	4,103
Al Foley, Andover, r . . . . .	3,882
Paula Werme, Boscawen, r . . . . .	3,775
Francis Ruffing, Loudon, r . . . . .	3,674
Richard P. Brewster, Andover, d . . . . .	3,451
Kenneth Jopp, Loudon, d . . . . .	3,340
Howard Wilson, Andover (write-in) . . . . .	41
District No. 7 (Chichester, Pembroke)(3)	
*Deanna P. Rush, Pembroke, d&r . . . . .	3,188
*Vincent E. Greco, Pembroke, d . . . . .	2,256
*Bill Field, Pembroke, r . . . . .	2,109
Ann M. Bond, Pembroke, r . . . . .	1,997
Regis A. Lemaire, Pembroke, d . . . . .	1,934
District No. 8 (Allenstown, Epsom, Pittsfield)(4)	
*Charles B. Yeaton, Epsom, d . . . . .	2,930
*Tony F. Soltani, Epsom, r . . . . .	2,757
*Thomas Langlais, Epsom, r . . . . .	2,671
*John Klose, Epsom, r . . . . .	2,651
Laura M. Bonk, Allenstown, d . . . . .	2,562
Edward N. Nutter, Epsom, r . . . . .	2,523
Arthur Morse, Pittsfield, d . . . . .	2,372
Harvey Harkness, Epsom, d . . . . .	2,132
District No. 9 (Hooksett)(4)	
*David W. Hess, Hooksett, r . . . . .	3,889
*Stephen L'Heureux, Hooksett, r . . . . .	3,356
*Dick Marple, Hooksett, r . . . . .	3,041
*James Oliver, Hooksett, r . . . . .	2,877
Eileen Spratt Ehlers, Hooksett, d . . . . .	2,217
Greg DeMarco, Hooksett, d . . . . .	2,003
Matthew Quiet, Hooksett . . . . .	1,749
District No. 10 (Concord Wards 1, 2 and 3)(4)	
*Mary Stuart Gile, Concord, d . . . . .	3,008
*Steve Shurtleff, Concord, d . . . . .	2,858
*Fran Potter, Concord, d . . . . .	2,743
*Elizabeth D. Blanchard, Concord, r . . . . .	2,663
Eric Daniels, Concord, r . . . . .	2,402
Karen Cote, Concord, d . . . . .	2,016
Donna J. Farrelly, Concord, r . . . . .	1,743
Winston H. McCarty, Concord, r . . . . .	1,523
District No. 11 (Concord Wards 4, 8, 9 and 10)(5)	
*Tara Reardon, Concord, d . . . . .	4,929
*Candace C.W. Bouchard, Concord, d . . . . .	4,342
*John DeJoie, Concord, d . . . . .	4,024
*Jim MacKay, Concord, r . . . . .	3,803
*Bob Williams, Concord, d . . . . .	3,798
Eileen Keim, Concord, d . . . . .	3,658
Leo W. Fraser, Jr., Concord, r . . . . .	3,391
Michael Moffett, Concord, r . . . . .	3,051
Eric Dickner, Concord, r . . . . .	2,456
Russell Perkins, Concord, r . . . . .	2,388
District No. 12 (Concord Wards 5, 6 and 7)(4)	
*Mary Jane Wallner, Concord, d . . . . .	3,664
*Elizabeth Hager, Concord, r . . . . .	3,315
*Jessie L. Osborne, Concord, d . . . . .	3,094
*Don Brueggemann, Concord, d . . . . .	3,044
Joshua A. Harwood, Concord, d . . . . .	2,228
Sam Cohen, Concord, r . . . . .	1,819
Rob Thompson, Concord, r . . . . .	1,701
Gregory Pederzani, Concord, r . . . . .	1,448



District No. 13 (Bow, Dunbarton)(3)

- \*Stephen T. DeStefano, Bow, d ..... 3,333
- \*Eric Anderson, Bow, r ..... 3,279
- \*Mary Beth Walz, Bow, d ..... 2,738
- John D. Finan, Bow, r ..... 2,475
- Ronald W. Wanner, Dunbarton, r ..... 2,218
- Robert E. Martel, Dunbarton, d ..... 1,987

**ROCKINGHAM COUNTY**

District No. 1 (Candia, Deerfield, Northwood, Nottingham)(5)

- \*Joe Stone, Deerfield, r ..... 4,506
- \*Harriet E. Cady, Deerfield, r ..... 4,440
- \*Robert A. Johnson, Northwood, r ..... 4,385
- \*Elbert Bicknell, Deerfield, r ..... 4,158
- \*Rudolph A. Kobel, Candia, r ..... 3,941
- Susi Nord, Candia, d ..... 3,651
- Richard H. Snow, Candia, d ..... 3,568
- Tom Chase, Northwood, d ..... 3,208
- William J. Zarges, Candia, d ..... 2,823
- Robert Van Winkle, Deerfield, d ..... 2,644

District No. 2 (Raymond)(3)

- \*Frank Bishop, Raymond, r ..... 2,977
- \*Norman E. Weldy, Jr., Raymond, r ..... 2,396
- \*Robert Forsing, Raymond, r ..... 2,337

District No. 3 (Auburn, Londonderry)(9)

- \*Sharon M. Carson, Londonderry, r&d ..... 9,140
- \*Betsy McKinney, Londonderry, r ..... 7,688
- \*Karen Keegan Hutchinson, Londonderry, r ..... 7,653
- \*Robert Introne, Londonderry, r ..... 7,193
- \*Benjamin E. Parker, Londonderry, r ..... 7,057
- \*James Headd, Auburn, r ..... 6,923
- \*Sherman Packard, Londonderry, r ..... 6,838
- \*Dudley Dumaine, Londonderry, r ..... 6,701
- \*Paul C. Smith, Auburn, r ..... 6,638
- Barbara Lowery, Londonderry, d ..... 5,079
- William E. Thomas, Auburn, d ..... 4,532
- Vincent Perry, Londonderry, d ..... 4,462
- James K. Mitchell, Jr., Londonderry, d ..... 4,378
- Adam Hoffman, Londonderry, d ..... 4,269
- Philip Tetreau, Londonderry, d ..... 4,227
- Alan R. Hoffman, Londonderry, d ..... 4,223
- Bill Longmaid, Londonderry, d ..... 3,982

District No. 4 (Salem, Windham)(13)

- \*Mary E. Griffin, Windham, r ..... 10,523
- \*Ronald J. Belanger, Salem, r ..... 10,517
- \*D.J. Bettencourt, Salem, r ..... 10,426
- \*Anthony R. DiFruscia, Windham, r ..... 10,061
- \*Janeen Dalrymple, Salem, r ..... 9,785
- \*Anne K. Priestley, Salem, r ..... 9,439
- \*Charles E. McMahon, Windham, r ..... 9,136
- \*Kevin K. Waterhouse, Windham, r ..... 8,865
- \*Russell F. Ingram, Salem, r ..... 8,740
- \*Richard T. Cooney, Salem, r ..... 8,724
- \*John J. Manning, Jr., Salem, r ..... 8,523
- \*James B. Coburn, Windham, r ..... 8,452
- \*Christopher L. Doyle, Windham, r ..... 8,344
- Richard J. O'Shaughnessy, Salem, d ..... 7,756
- Doris V. Flaherty, Salem, d ..... 6,297
- Laurel Redden, Salem, d ..... 6,284
- Michael Caruso, Windham, d ..... 5,756
- Scott Brody, Windham, d ..... 5,525
- Dave Brody, Windham, d ..... 5,513
- Marion E. Martin, Windham, d ..... 5,500



Carol Spickler, Salem, d . . . . .	5,469
Ralph Stein, Salem, d . . . . .	5,317
Edward M. Kirby, Salem, d . . . . .	5,281
Alan Spickler, Salem, d . . . . .	4,864
Clark E. Johnson III, Salem, d . . . . .	4,757
Henri Azibert, Windham, d . . . . .	4,205
Jason M. Bedrick, Windham, i . . . . .	3,455
District No. 5 (Derry)(11)	
*John Dowd, Derry, r . . . . .	7,617
*Patricia Dowling, Derry, r . . . . .	7,314
*Phyllis M. Katsakiores, Derry, r . . . . .	7,000
*George N. Katsakiores, Derry, r . . . . .	6,631
*Paul R. Hopfgarten, Derry, r . . . . .	6,284
*Kenneth H. Gould, Derry, r . . . . .	6,213
*Bob Fesh, Derry, r . . . . .	6,096
*Howie Lund, Derry, r . . . . .	5,999
*William R. Zolla, Derry, r . . . . .	5,927
*Robert W. Wiley, Derry, r . . . . .	5,812
*James B. Rausch, Derry, r . . . . .	5,781
Joseph Donahue, Derry, d . . . . .	5,093
Lisa O'Neill, Derry, d . . . . .	4,761
Joseph Parodi, Derry, d . . . . .	4,653
Beth Bellevue, Derry, d . . . . .	4,628
Mary A. Eisner, Derry, d . . . . .	4,613
Charles A. Zoeller, Derry, d . . . . .	4,569
Paulette J. Burgess, Derry, d . . . . .	4,503
Shawna Burgess, Derry, d . . . . .	4,473
Chris O'Neill, Derry, d . . . . .	4,433
Thomas D. Barringer, Derry, d . . . . .	4,420
Connie Dimmock, Derry, d . . . . .	4,385
District No. 6 (Atkinson)(2)	
*James Michael Garrity, Atkinson, r&d . . . . .	3,129
*George D. Winchell, Atkinson, r&d . . . . .	2,699
District No. 7 (Chester, Danville, Sandown)(4)	
*Gene P. Charron, Chester, r&d . . . . .	4,552
*Michael B. Asselin, Danville, r . . . . .	3,854
*Elisabeth N. Sanders, Danville, r . . . . .	3,808
*Ken Donahue, Chester, r . . . . .	3,594
James E. Devine, Sandown, d . . . . .	2,584
Michael Douglas Tuthill, Chester, d . . . . .	2,129
Fred Russell, Sandown, d . . . . .	2,063
District No. 8 (Hampstead, Kingston, Plaistow)(7)	
*Norman L. Major, Plaistow, r&d . . . . .	7,823
*Roger G. Wells, Hampstead, r&d . . . . .	7,429
*Ed M. Putnam II, Hampstead, r&d . . . . .	6,968
*David A. Welch, Kingston, r . . . . .	6,315
*John W. Flanders, Sr., Kingston, r . . . . .	6,307
*Kevin L. Camm, Hampstead, r . . . . .	6,237
*Kenneth L. Weyler, Kingston, r . . . . .	5,901
Brian M. Helman, Kingston, d . . . . .	4,452
District No. 9 (Epping, Fremont)(3)	
*Bob K. Dodge, Fremont, r . . . . .	2,699
*Daniel C. Itse, Fremont, r . . . . .	2,614
*Ron Nowe, Epping, r . . . . .	2,483
Penn Brown, Epping, d . . . . .	2,096
District No. 10 (Brentwood)(1)	
*Donald R. Buxton, Brentwood, r . . . . .	1,235
Vasilka Nicolova, Brentwood, d . . . . .	691
District No. 11 (East Kingston, Newton)(2)	
*Mary M. Allen, Newton, r . . . . .	1,634
*Kimberley Casey, East Kingston, d . . . . .	1,429
Charles R. Melvin, Sr., Newton, r . . . . .	1,376
Robert L. Bartlett, Newton, d . . . . .	1,303
District No. 12 (Newfields, Newmarket)(3)	
*Dennis F. Abbott, Newmarket, d&r . . . . .	3,511
*Marcia Moody, Newmarket, d . . . . .	2,876

	*Karl Gilbert, Newmarket, r	2,634
	Janet M. Smith, Newfields, d	2,524
District No. 13 (Exeter, North Hampton, Stratham)(8)		
	*Carl G. Robertson, Exeter, r&d	7,907
	*Doug Scamman, Stratham, r	7,434
	*Stella Scamman, Stratham, r	7,212
	*Eileen Flockhart, Exeter, d	6,646
	*Matt Quandt, Exeter, r	6,516
	*April Hersey Mason, Exeter, r	6,467
	*Rogers J. Johnson, Stratham, r	6,330
	*Marshall E. Quandt, Exeter, r	6,312
	Kathleen Russell, Stratham, d	6,105
	Charles E. Proulx, Exeter, d	5,615
	Kurt J. Roessner, Exeter, r	5,605
	R. Neal Kimball, Exeter, d	5,334
	Ron Mirsky, Exeter, d	5,016
	Leonard J. Pichini, Exeter, d	4,878
	Marlowe Bergendoff, Exeter, d	4,770
District No. 14 (Hampton Falls, Kensington, Seabrook, South Hampton)(4)		
	*Benjamin E. Moore, Seabrook, r	3,667
	*Frank J. Palazzo, Seabrook, r	3,363
	*E. Albert Weare, Seabrook, r	3,278
	*Richard W. Morris, Seabrook, r	3,099
	Mollie Palmer O'Keefe, Kensington, d	3,039
	Patricia M. O'Keefe, Seabrook, d	2,594
	E. Elaine Ahearn, Hampton Falls, d	2,502
	Gary W. Dozier, Hampton Falls, d	2,087
District No. 15 (Hampton)(5)		
	*Nancy F. Stiles, Hampton, r	4,864
	*Russell D. Bridle, Hampton, r	4,590
	*Thomas J. Gillick, Hampton, r	4,368
	*Sheila T. Francoeur, Hampton, r	4,365
	*Mike O'Neil, Hampton, r	4,334
	Susan R. Kepner, Hampton, d	3,890
	Richard H. Goodman, Hampton, d	3,240
	Sharon V.L. Mullen, Hampton, d	3,041
	Daniel Nicholson, Hampton, d	3,041
	Beatrice Friedman, Hampton, d	2,695
District No. 16 (Newington, Portsmouth Wards 1-5)(7)		
	*Laura C. Pantelakos, Portsmouth, d	7,666
	*James R. Splaine, Portsmouth, d	7,201
	*Maryann N. Blanchard, Portsmouth, d	7,151
	*Terie Norelli, Portsmouth, d	6,775
	*Jacqueline Cali-Pitts, Portsmouth, d	6,521
	*James F. Powers, Portsmouth, d	6,295
	*Christopher Serlin, Portsmouth, d	5,777
	Jeffrey Semprini, Portsmouth, r	5,242
	Raimond Bowles, Portsmouth, r	4,678
	Paul J. Chevalier, Portsmouth, r	3,771
	Warren Goddard, Portsmouth, r	3,487
	L. Pierre deRochemont, Portsmouth, r	3,419
District No. 17 (Greenland)(1)		
	*James G. Rolston, Greenland, r	1,053
	Daniel E. Kern, Greenland, d	887
District No. 18 (New Castle, Rye)(2)		
	*Jane S. Langley, Rye, r	2,416
	*Daniel M. Hughes, New Castle, r	2,254
	David Borden, New Castle, d	1,772
	Lee Townsend, New Castle, d	1,257

## STRAFFORD COUNTY

## District No. 1 (Rochester Wards 1-6)(9)

*Julie Brown, Rochester, r	5,965
*Sandra B. Keans, Rochester, r	5,749
*Clifford Newton, Rochester, r	5,580
*Anne Grassie, Rochester, d	5,565
*Frank D. Callaghan, Rochester, d	5,434
*Russell Albert, Rochester, r	5,240
*Irene T. Creteau, Rochester, d	5,228
*Jim Twombly, Rochester, r	5,215
*Patricia C. Dunlap, Rochester, r	5,182
Marc W. Drapeau, Rochester, r	4,958
Pamela J. Hubbard, Rochester, d	4,947
William P. Brennan, Rochester, d	4,908
Alan Bemis, Rochester, r	4,740
Elaine M. Lauterborn, Rochester, d	4,718
John L. Rossi, Rochester, d	4,532
Rose Marie Rogers, Rochester, d	4,495
John Moffett, Rochester, r	4,422
George F. Brown, Rochester, d	4,390

## District No. 2 (Rollinsford, Somersworth Wards 1-5)(5)

*Richard F. Heon, Somersworth, d&r	4,793
*Clair A. Snyder, Somersworth, d&r	4,360
*Dana S. Hilliard, Somersworth, d	3,906
*Roger Berube, Somersworth, d	3,831
*Michael S. Rollo, Rollinsford, d	3,290
Timothy A. Logsdon, Somersworth, r	2,696

## District No. 3 (Barrington, Farmington, Middleton, Milton, New Durham, Strafford)(8)

*David A. Bickford, New Durham, r	6,177
*W. Packy Campbell, Farmington, r	5,996
*Dunc Chaplin, Strafford, r	5,591
*Timothy E. Easson, Farmington, r	5,525
*Sam A. Cataldo, Farmington, r	5,521
*Jacalyn L. Cilley, Barrington, d	5,435
*Nancy K. Johnson, Milton, d	5,424
*Michael D. Harrington, Strafford, r	5,409
Larry Brown, Milton, i&d	5,190
Emmanuel Krasner, Farmington, d	4,990
George T. Musler, Barrington, r	4,965
Carol W. Mulligan, Strafford, d	4,844
James E. Cyr, Strafford, d	4,703
Wilfred B. Morrison, Jr., Farmington, r	4,644
Brandon LaRoche, Farmington, d	4,496
Felice M. Vincelette, Barrington, d	3,965

## District No. 4 (Dover Wards 1 and 2)(3)

*Katherine Taylor, Dover, d	2,618
*Peter B. Schmidt, Dover, d	2,541
*Kathleen Taylor, Dover, d	2,532
Robert L. Keays, Dover, r	1,600
Robert Leonard, Dover, r	1,404

## District No. 5 (Dover Wards 3 and 4)(3)

*Jennifer Brown, Dover, d	2,626
*Baldwin Domingo, Dover, d	2,566
*Jeff Hollinger, Dover, r	2,412
David Scott, Dover, r	2,341
Adam R. Bowker, Dover, d	2,305
Richard Close, Dover, r	2,060

## District No. 6 (Dover Wards 5 and 6)(3)

*Earle Goodwin, Dover, d	2,346
*Roland Hofemann, Dover, d	2,306
*William V. Knowles, Dover, d	2,277
Phyllis Woods, Dover, r	1,958
Eileen M. Williams, Dover, r	1,701
Donald C. Andolina, Dover, r	1,542

## District No. 7 (Durham, Lee, Madbury)(6)

*Janet G. Wall, Madbury, d&r	6,354
*Naida Kaen, Lee, d	5,058
*Emma L. Rous, Durham, d	4,965
*Marjorie K. Smith, Durham, d	4,932
*Judith T. Spang, Durham, d	4,900
*Joseph Miller, Durham, d	4,834
Amos R. Townsend, Lee, r	2,841
Donald M. Sumner, Durham, r	2,817
Diane R. Bryon, Durham, r	2,797
C.E. McLean, Durham, r	2,697
William T. Bryon, Durham, r	2,570

## SULLIVAN COUNTY

## District No. 1 (Cornish, Grantham, Plainfield)(2)

*Charlotte Houde Quimby, Plainfield, d	2,175
*Stephen G. Prichard, Grantham, d	1,859
Stuart A. Hodgeman, Cornish, r	1,715
Fred Vogt, Grantham, r	1,482

## District No. 2 (Croydon, Goshen, Newport, Springfield, Washington)(3)

*Arthur G. Jillette, Jr., Goshen, d&r	3,077
*Beverly T. Rodeschin, Newport, r	2,518
*Peter E. Franklin, Newport, d	2,268
Henry Rodeschin, Newport, r	2,246
John Lunn, Newport, d	1,947

## District No. 3 (Sunapee)(1)

*Harry S. Gale, Jr., Sunapee, r	1,144
David M. Brown, Sunapee, d	829

## District No. 4 (Claremont Wards 1-3, Lempster, Unity)(5)

*Tom Donovan, Claremont, d&r	4,979
*John R. Cloutier, Claremont, d&r	4,612
*Joe Harris, Claremont, d&r	4,533
*Larry Converse, Claremont, d&r	4,215
*Christopher R. Irish, Claremont, r	3,608
Sandra C. Harris, Claremont, d	3,502

## District No. 5 (Acworth, Charlestown, Langdon)(2)

*James G. Phinizy, Acworth, d&r	2,132
*Brenda L. Ferland, Charlestown, d	1,650
John G. Tuthill, Acworth, i	804

**BELKNAP COUNTY OFFICES**

	Sheriff	Attorney	Treasurer	Reg. of Deeds	Reg. of Probate
	Collis, r&d	Noether, r&d	Corbin, r&d	Normandin, r&d	Brickner, r&d
Alton	2,619	2,606	2,590	2,628	2,602
Barnstead	1,908	1,873	1,923	1,930	1,918
Belmont	2,976	2,924	2,924	2,982	2,916
Center Harbor	570	555	553	559	541
Gilford	4,004	3,940	3,884	3,969	3,863
Gilmanton	1,775	1,758	1,745	1,760	1,770
Laconia Ward 1	1,407	1,361	1,367	1,393	1,359
Laconia Ward 2	1,069	1,060	1,054	1,084	1,054
Laconia Ward 3	1,089	1,062	1,063	1,085	1,050
Laconia Ward 4	1,142	1,112	1,126	1,146	1,121
Laconia Ward 5	986	955	962	982	953
Laconia Ward 6	1,418	1,385	1,389	1,414	1,385
Meredith	3,075	3,041	3,017	3,040	3,015
New Hampton	1,076	1,071	1,066	1,068	1,064
Sanbornton	1,479	1,469	1,444	1,481	1,440
Tilton	1,587	1,584	1,567	1,595	1,585
Totals	28,180	27,756	27,674	28,116	27,636

**County Commissioners**

	District 1	District 2		District 3
		Bartlett, r	Patterson, d	Boothby, r
Alton				2,343
Barnstead		1,137	897	—
Belmont		1,887	1,171	—
Center Harbor		—	—	521
Gilford		—	—	3,337
Gilmanton		1,124	673	—
Laconia Ward 1		—	—	—
Laconia Ward 2		—	—	—
Laconia Ward 3		—	—	—
Laconia Ward 4		—	—	—
Laconia Ward 5		—	—	—
Laconia Ward 6		—	—	—
Meredith		—	—	2,566
New Hampton		—	—	837
Sanbornton		842	719	—
Tilton		872	734	—
Totals		5,862	4,194	9,604

**NO ELECTION**

## CARROLL COUNTY OFFICES

	Sheriff	Attorney	Treasurer	Reg. of Deeds	Reg. of Probate
	Carr, r&d	Gordon, d&r	Howard, r	Brookes, r&d	Monet, r&d
Albany	333	332	251	331	326
Bartlett	1,652	1,627	1,403	1,608	1,588
Brookfield	388	383	343	387	374
Chatham	163	164	138	164	164
Conway	4,288	4,256	3,563	4,219	4,191
Eaton	241	238	185	238	235
Effingham	624	616	508	696	621
Freedom	847	834	703	840	830
Hale's Location	99	93	90	94	95
Hart's Location	27	28	22	27	27
Jackson	596	593	444	579	576
Madison	1,196	1,189	996	1,180	1,171
Moultonborough	2,606	2,563	2,358	2,586	2,544
Ossipee	1,783	1,727	1,568	1,723	1,735
Sandwich	859	871	664	856	854
Tamworth	1,286	1,324	1,088	1,274	1,260
Tuftonboro	1,420	1,385	1,283	1,399	1,174
Wakefield	2,207	2,169	1,916	2,173	2,154
Wolfeboro	3,588	3,503	3,124	3,593	3,489
<b>Totals</b>	<b>24,203</b>	<b>23,895</b>	<b>20,647</b>	<b>23,967</b>	<b>23,408</b>

### County Commissioners

	District 1	District 2	District 3
	Sorenson, r&d	NO ELECTION	Webster, r
Albany	318		251
Bartlett	1,615		1,356
Brookfield	359		354
Chatham	158		132
Conway	4,238		3,497
Eaton	241		177
Effingham	608		519
Freedom	820		682
Hale's Location	110		82
Hart's Location	28		22
Jackson	589		435
Madison	1,171		978
Moultonborough	2,526		2,294
Ossipee	1,655		1,444
Sandwich	857		639
Tamworth	1,271		1,074
Tuftonboro	1,367		1,222
Wakefield	2,139		1,883
Wolfeboro	3,455		3,102
<b>Totals</b>	<b>23,525</b>		<b>20,143</b>

## CHESHIRE COUNTY OFFICES

	Sheriff	Attorney	Treasurer		Reg. of Deeds	Reg. of Probate
	Foote, r&d	Albrecht, r&d	Parker, r	West, d	Hubal, r&d	Minkler, r&d
Alstead	915	879	409	484	924	908
Chesterfield	1,846	1,856	1,007	899	1,878	1,881
Dublin	929	921	483	485	918	914
Fitzwilliam	1,123	1,112	698	519	1,126	1,109
Gilsum	386	368	213	180	371	371
Harrisville	605	615	245	388	621	612
Hinsdale	1,614	1,645	778	935	1,655	1,680
Jaffrey	2,516	2,471	1,468	1,174	2,500	2,483
Keene Ward 1	1,850	1,825	619	1,269	1,853	1,842
Keene Ward 2	2,089	2,088	832	1,390	2,102	2,092
Keene Ward 3	2,051	2,061	957	1,205	2,061	2,045
Keene Ward 4	2,228	2,220	1,100	1,221	2,219	2,210
Keene Ward 5	2,305	2,305	1,098	1,315	2,342	2,309
Marlborough	1,040	1,045	471	600	1,042	1,019
Marlow	391	398	200	210	404	307
Nelson	375	372	158	229	377	365
Richmond	532	523	279	270	536	529
Rindge	2,571	2,565	1,604	1,188	2,593	2,583
Roxbury	122	127	55	76	131	125
Stoddard	370	365	312	254	485	477
Sullivan	357	358	205	150	358	348
Surry	418	413	243	179	413	404
Swanzey	3,128	3,064	1,637	1,547	3,097	3,076
Troy	930	915	501	461	932	931
Walpole	1,909	1,902	934	961	1,899	1,921
Westmoreland	894	872	423	321	904	847
Winchester	1,624	1,623	834	876	1,642	1,628
Totals	35,118	34,908	17,763	18,786	35,383	35,016

## CHESHIRE COUNTY OFFICES

### County Commissioners

District 1	District 2 Zerba, d&r	District 3 Sistare, r
Alstead	—	687
Chesterfield	—	—
Dublin	—	679
Fitzwilliam	—	888
Gilsum	—	287
Harrisville	—	411
Hinsdale	—	—
Jaffrey	—	2,021
Keene Ward 1	1,820	—
Keene Ward 2	2,080	—
Keene Ward 3	2,031	—
Keene Ward 4	2,195	—
Keene Ward 5	2,296	—
Marlborough	1,022	—
Marlow	—	303
Nelson	—	246
Richmond	—	404
Rindge	—	2,188
Roxbury	—	83
Stoddard	—	435
Sullivan	—	265
Surry	—	—
Swanzey	—	—
Troy	—	739
Walpole	—	—
Westmoreland	—	—
Winchester	—	—
<b>Totals</b>	<b>11,444</b>	<b>9,636</b>

NO ELECTION



## COOS COUNTY OFFICES

	Sheriff	Attorney	Treasurer	Reg. of Deeds		Reg. of Probate
	Tardif, r&d	Morin, r&d	Bisson, r&d	Lyons, r	Lamirande, d	Peterson, r&d
Berlin Ward 1	1,056	1,053	1,065	292	831	1,009
Berlin Ward 2	1,126	1,107	1,112	344	828	1,074
Berlin Ward 3	1,260	1,253	1,288	388	948	1,210
Berlin Ward 4	998	988	993	270	770	958
Cambridge	2	2	2	2	0	0
Carroll	368	361	360	190	211	350
Clarksville	132	131	129	91	49	113
Colebrook	884	883	876	719	275	842
Columbia	314	311	310	235	95	295
Dalton	442	432	440	250	222	430
Dixville	26	26	26	21	5	26
Dummer	177	178	170	94	88	170
Errol	169	169	168	107	70	168
Gorham	1,514	1,497	1,483	513	1,079	1,481
Green's Grant	3	3	3	0	3	3
Jefferson	493	496	369	299	271	482
Lancaster	1,515	1,509	1,490	733	868	1,528
Milan	685	668	675	279	435	643
Millsfield	14	13	14	14	1	14
Northumberland	921	971	958	354	640	957
Pinkham's Grant	14	14	13	0	13	13
Pittsburg	463	465	444	329	158	465
Randolph	234	223	233	69	183	232
Shelburne	266	258	257	100	174	252
Stark	267	264	265	130	152	248
Stewartstown	370	372	363	261	137	373
Stratford	263	264	259	104	176	239
Wentworth's Location	25	24	24	13	13	21
Whitefield	1,030	1,009	1,007	540	528	1,006
Totals	15,031	14,944	14,796	6,741	9,223	14,602

## COOS COUNTY OFFICES

### County Commissioners

	District 1	District 2		District 3
	Grenier, d&r	Brady, r	Woodburn, d	
Berlin Ward 1	1,020	—	—	
Berlin Ward 2	1,083	—	—	
Berlin Ward 3	1,234	—	—	
Berlin Ward 4	986	—	—	
Cambridge	—	—	—	
Carroll	—	206	216	
Clarksville	—	—	—	
Colebrook	—	—	—	
Columbia	—	—	—	
Dalton	—	268	216	
Dixville	—	—	—	
Dummer	—	—	—	
Errol	—	—	—	
Gorham	—	784	793	
Green's Grant	—	1	2	
Jefferson	—	393	181	
Lancaster	—	927	738	
Milan	—	—	—	
Millsfield	—	—	—	
Northumberland	—	—	—	
Pinkham's Grant	—	1	14	
Pittsburg	—	—	—	
Randolph	—	107	149	
Shelburne	249	—	—	
Stark	—	—	—	
Stewartstown	—	—	—	
Stratford	—	—	—	
Wentworth's Location	—	—	—	
Whitefield	—	527	588	
Totals	4,572	3,214	2,897	

**NO ELECTION**

No votes cast: Atkinson & Gilmanton Academy Grant, Bean's Grant, Bean's Purchase, Chandler's Purchase, Crawford's Purchase, Cutt's Grant, Dix's Grant, Erving's Location, Hadley's Purchase, Kilkenny, Low & Burbank's Grant, Martin's Location, Odell, Sargent's Purchase, Second College Grant, Success, Thompson & Meserve's Purchase

## GRAFTON COUNTY OFFICES

	Sheriff	Attorney	Treasurer	Reg. of Deeds	Reg. of Probate
	Dutile, r&d	St. Hilaire, r&d	Elliott, r&d	DuPuis, r&d	Wyman, r&d
Alexandria	693	706	715	710	698
Ashland	877	885	989	888	877
Bath	415	399	417	417	419
Benton	154	157	157	156	156
Bethlehem	1,097	1,077	1,096	1,196	1,196
Bridgewater	539	529	540	528	518
Bristol	1,310	1,370	1,381	1,386	1,382
Campton	1,372	1,367	1,400	1,493	1,381
Canaan	1,491	1,464	1,462	1,467	1,459
Dorchester	167	163	166	165	164
Easton	171	162	168	169	170
Ellsworth	51	51	52	53	52
Enfield	2,070	2,016	2,020	2,019	2,004
Franconia	627	622	639	630	622
Grafton	529	521	525	524	523
Groton	258	260	263	264	254
Hanover	5,016	4,979	4,971	4,942	4,935
Haverhill	1,827	1,825	1,876	1,905	1,888
Hebron	360	358	357	357	351
Holderness	1,075	1,085	1,097	1,076	1,056
Landaff	198	188	196	195	190
Lebanon Ward 1	1,888	1,855	1,843	1,847	1,845
Lebanon Ward 2	1,832	1,802	1,799	1,790	1,779
Lebanon Ward 3	1,726	1,699	1,703	1,697	1,688
Lincoln	728	725	732	657	717
Lisbon	634	642	654	653	647
Littleton	2,702	2,690	2,715	2,698	2,690
Livermore	—	—	—	—	—
Lyman	258	261	268	262	259
Lyme	968	956	963	966	964
Monroe	482	476	485	482	478
Orange	140	130	132	134	134
Orford	601	575	583	584	582
Piermont	380	373	377	377	377
Plymouth	2,932	2,963	3,038	2,956	2,938
Rumney	828	830	862	834	818
Sugar Hill	332	322	333	331	330
Thornton	950	949	959	942	948
Warren	440	414	442	426	434
Waterville Valley	153	155	156	154	157
Wentworth	442	439	442	439	429
Woodstock	602	596	611	603	516
Totals	39,315	39,036	39,584	39,372	39,025

## GRAFTON COUNTY OFFICES

### County Commissioners

	District 1		District 2	District 3
	Cervantes, r	Cryans, d	Burton, r&d	Gabler, r&d
Alexandria	—	—	—	683
Ashland	—	—	—	874
Bath	—	—	433	—
Benton	—	—	151	—
Bethlehem	—	—	1,159	—
Bridgewater	—	—	—	518
Bristol	—	—	—	1,383
Campton	—	—	—	1,374
Canaan	—	—	—	1,442
Dorchester	—	—	—	164
Easton	—	—	169	—
Ellsworth	—	—	—	52
Enfield	941	1,185	—	—
Franconia	—	—	633	—
Grafton	—	—	—	485
Groton	—	—	—	251
Hanover	1,342	4,226	—	—
Haverhill	—	—	1,911	—
Hebron	—	—	—	331
Holderness	—	—	—	1,047
Landaff	—	—	209	—
Lebanon Ward 1	779	1,226	—	—
Lebanon Ward 2	728	1,201	—	—
Lebanon Ward 3	718	1,115	—	—
Lincoln	—	—	746	—
Lisbon	—	—	669	—
Littleton	—	—	2,797	—
Livermore	—	—	-	—
Lyman	—	—	268	—
Lyme	—	—	946	—
Monroe	—	—	492	—
Orange	—	—	—	132
Orford	—	—	585	—
Piermont	—	—	382	—
Plymouth	—	—	—	2,887
Rumney	—	—	—	803
Sugar Hill	—	—	344	—
Thornton	—	—	—	878
Warren	—	—	435	—
Waterville Valley	—	—	—	154
Wentworth	—	—	447	—
Woodstock	—	—	611	—
Totals	4,508	8,953	13,387	13,458

## HILLSBOROUGH COUNTY OFFICES

	Sheriff		Attorney	Treasurer	
	Hardy, r	Clemons, d	Wageling, r&d	Fredette, r	Panagopoulos, d
Amherst	3,854	2,177	5,285	3,696	2,307
Antrim	751	551	1,183	708	558
Bedford	7,030	2,927	9,133	6,865	2,925
Bennington	401	271	614	376	278
Brookline	1,485	766	2,057	1,371	851
Deering	519	377	824	495	379
Francesstown	557	400	870	532	410
Goffstown	4,990	2,699	7,087	4,858	2,849
Greenfield	418	342	703	415	342
Greenville	471	381	775	445	404
Hancock	563	540	1,021	549	543
Hillsborough	1,530	966	2,232	1,436	997
Hollis	2,781	1,449	3,794	2,468	1,659
Hudson	5,852	3,772	9,150	5,807	4,306
Litchfield	2,267	1,137	3,305	2,212	1,316
Lyndeborough	524	364	760	512	372
Manchester Ward 1	2,933	2,001	4,641	2,720	2,164
Manchester Ward 2	2,345	1,760	3,868	2,115	1,939
Manchester Ward 3	1,189	1,354	2,322	1,108	1,407
Manchester Ward 4	1,626	1,451	2,835	1,504	1,568
Manchester Ward 5	1,312	1,271	2,355	1,163	1,390
Manchester Ward 6	2,317	1,516	3,555	2,168	1,629
Manchester Ward 7	1,842	1,460	3,069	1,760	1,498
Manchester Ward 8	2,629	1,556	3,888	2,477	1,644
Manchester Ward 9	2,058	1,550	3,364	1,943	1,646
Manchester Ward 10	2,059	1,465	3,363	1,956	1,598
Manchester Ward 11	1,517	1,152	2,383	1,457	1,249
Manchester Ward 12	2,148	1,435	3,310	2,070	1,551
Mason	434	276	613	395	290
Merrimack	8,023	4,570	11,240	7,403	5,242
Milford	3,957	2,528	5,810	3,749	2,732
Mont Vernon	742	470	1,090	703	487
Nashua Ward 1	2,677	2,071	4,279	2,642	2,110
Nashua Ward 2	2,319	1,733	3,684	2,247	1,799
Nashua Ward 3	2,103	1,926	3,550	2,016	2,001
Nashua Ward 4	1,175	1,569	2,461	1,138	1,581
Nashua Ward 5	2,384	1,888	3,779	2,514	1,967
Nashua Ward 6	1,761	1,963	3,316	1,910	1,850
Nashua Ward 7	1,800	1,549	2,952	1,785	1,563
Nashua Ward 8	1,830	1,721	3,185	1,896	1,760
Nashua Ward 9	2,358	1,911	3,780	2,407	1,960
New Boston	1,650	845	2,310	1,599	864
New Ipswich	1,603	627	2,011	1,543	667
Pelham	3,796	1,590	5,008	3,129	2,362
Peterborough	1,553	1,755	3,024	1,530	1,755
Sharon	94	119	181	97	115
Temple	392	332	666	391	323
Weare	2,536	1,335	3,449	2,446	1,383
Wilton	1,124	940	1,608	1,080	949
Windsor	73	42	104	69	41
Totals	102,352	68,850	155,846	97,875	73,580

## HILLSBOROUGH COUNTY OFFICES

	Reg. of Deeds		Reg. of Probate
	MacDonald, r	Meagher, d	Rivard, r&d
Amherst	3,797	2,210	5,206
Antrim	727	559	1,178
Bedford	6,915	2,771	9,169
Bennington	383	272	615
Brookline	1,451	771	2,047
Deering	509	385	827
Francesstown	574	394	860
Goffstown	4,998	2,761	7,158
Greenfield	440	320	694
Greenville	451	401	770
Hancock	563	530	1,010
Hillsborough	1,542	926	2,263
Hollis	2,591	1,571	3,787
Hudson	5,930	4,117	9,124
Litchfield	2,297	1,258	3,290
Lyndeborough	500	366	803
Manchester Ward 1	3,017	1,925	4,629
Manchester Ward 2	2,340	1,763	3,927
Manchester Ward 3	1,184	1,363	2,368
Manchester Ward 4	1,641	1,423	2,889
Manchester Ward 5	1,319	1,237	2,428
Manchester Ward 6	2,322	1,472	3,640
Manchester Ward 7	1,861	1,422	3,148
Manchester Ward 8	2,660	1,516	3,987
Manchester Ward 9	2,082	1,514	3,435
Manchester Ward 10	2,094	1,458	3,419
Manchester Ward 11	1,515	1,161	2,519
Manchester Ward 12	2,172	1,444	3,425
Mason	596	308	619
Merrimack	7,810	4,786	11,560
Milford	3,852	2,595	5,840
Mont Vernon	738	447	1,084
Nashua Ward 1	2,588	2,104	4,262
Nashua Ward 2	2,258	1,694	3,703
Nashua Ward 3	2,044	1,941	3,571
Nashua Ward 4	1,123	1,567	2,462
Nashua Ward 5	2,444	1,921	3,853
Nashua Ward 6	1,777	1,901	3,352
Nashua Ward 7	1,753	1,562	2,981
Nashua Ward 8	1,847	1,737	3,216
Nashua Ward 9	2,373	1,911	3,844
New Boston	1,629	843	2,315
New Ipswich	1,566	638	2,042
Pelham	3,326	2,147	4,933
Peterborough	1,575	1,738	3,068
Sharon	92	117	190
Temple	389	332	658
Weare	2,559	1,297	3,509
Wilton	1,123	912	1,599
Windsor	74	39	100
<b>Totals</b>	<b>101,411</b>	<b>69,847</b>	<b>157,376</b>

# HILLSBOROUGH COUNTY OFFICES

## County Commissioners

	District 1	District 2		District 3	
	Pappas, r&d	Charbonneau, r	Clemons, d	Holden, r	Hickey, Sr., d
Amherst	—	—	—	4,166	1,981
Antrim	—	—	—	700	555
Bedford	9,229	—	—	—	—
Bennington	—	—	1	387	266
Brookline	—	—	—	1,437	770
Deering	—	—	—	515	363
Francesstown	—	—	—	547	391
Goffstown	—	—	—	4,786	2,878
Greenfield	—	—	—	430	313
Greenville	—	—	—	429	400
Hancock	—	—	—	542	524
Hillsborough	—	—	—	1,478	939
Hollis	—	2,498	1,627	—	—
Hudson	—	6,300	4,139	—	—
Litchfield	—	—	—	2,250	1,269
Lyndeborough	—	—	—	517	355
Manchester Ward 1	4,666	—	—	—	—
Manchester Ward 2	3,911	—	—	—	—
Manchester Ward 3	2,367	—	—	—	—
Manchester Ward 4	2,892	—	—	—	—
Manchester Ward 5	2,419	—	—	—	—
Manchester Ward 6	3,603	—	—	—	—
Manchester Ward 7	3,127	—	—	—	—
Manchester Ward 8	3,953	—	—	—	—
Manchester Ward 9	3,388	—	—	—	—
Manchester Ward 10	3,405	—	—	—	—
Manchester Ward 11	2,497	—	—	—	—
Manchester Ward 12	3,410	—	—	—	—
Mason	—	—	—	399	283
Merrimack	—	—	—	7,194	4,987
Milford	—	—	—	3,937	2,460
Mont Vernon	—	—	—	776	421
Nashua Ward 1	—	2,406	2,294	—	—
Nashua Ward 2	—	2,185	1,809	—	—
Nashua Ward 3	—	1,933	2,039	—	—
Nashua Ward 4	—	1,092	1,610	—	—
Nashua Ward 5	—	2,279	2,075	—	—
Nashua Ward 6	—	1,658	2,043	—	—
Nashua Ward 7	—	1,625	1,684	—	—
Nashua Ward 8	—	1,769	1,831	—	—
Nashua Ward 9	—	2,248	2,036	—	—
New Boston	—	—	—	1,557	887
New Ipswich	—	—	—	1,548	637
Pelham	—	3,460	2,096	—	—
Peterborough	—	—	—	1,559	1,725
Sharon	—	—	—	90	117
Temple	—	—	—	386	333
Weare	—	—	—	2,490	1,321
Wilton	—	—	—	1,102	913
Windsor	—	—	—	68	43
Totals	48,867	29,453	25,283	39,290	25,131

## MERRIMACK COUNTY OFFICES

	Sheriff		Attorney	Treasurer	Reg. of Deeds	Reg. of Probate
	Jordan, r	Karolian, d	St. Hilaire, r&d	Trachy, r	Guay, r&d	Bradstreet, r&d
Allenstown	1,047	972	1,874	1,591	1,865	1,841
Andover	681	552	1,117	882	1,146	1,137
Boscawen	908	642	1,406	1,209	1,416	1,391
Bow	2,764	1,547	3,895	3,370	3,894	3,816
Bradford	331	375	829	686	840	824
Canterbury	749	622	1,194	1,006	1,227	1,188
Chichester	846	475	1,234	1,091	1,237	1,198
Concord Ward 1	1,188	1,019	2,046	1,700	2,036	1,996
Concord Ward 2	925	793	1,565	1,283	1,548	1,519
Concord Ward 3	756	688	1,313	1,064	1,291	1,259
Concord Ward 4	906	1,139	1,826	1,384	1,821	1,798
Concord Ward 5	965	993	1,693	1,376	1,718	1,663
Concord Ward 6	710	856	1,441	1,092	1,415	1,388
Concord Ward 7	1,114	1,046	1,924	1,543	1,936	1,861
Concord Ward 8	1,070	790	1,673	1,401	1,710	1,668
Concord Ward 9	832	718	1,426	1,117	1,428	1,403
Concord Ward 10	1,578	1,154	2,438	2,014	2,435	2,338
Danbury	355	249	491	447	524	503
Dunbarton	904	489	1,279	1,132	1,295	1,259
Epsom	1,320	869	2,034	1,745	2,038	2,002
Franklin Ward 1	688	568	1,169	1,028	1,195	1,135
Franklin Ward 2	491	490	921	792	909	892
Franklin Ward 3	623	622	1,145	1,026	1,151	1,118
Henniker	1,332	934	2,042	1,727	2,070	2,038
Hill	275	231	479	418	481	460
Hooksett	2,957	2,983	5,454	4,750	5,455	5,404
Hopkinton	2,324	1,221	3,091	2,617	3,170	3,141
Loudon	1,691	875	2,285	2,018	2,272	2,210
Newbury	699	447	1,114	931	1,113	1,103
New London	1,573	999	2,443	2,071	2,446	2,422
Northfield	1,109	964	1,926	1,682	1,900	1,793
Pembroke	1,910	1,391	3,056	2,636	3,060	2,998
Pittsfield	1,085	669	1,620	1,384	1,631	1,586
Salisbury	438	258	636	544	641	641
Sutton	594	466	989	959	1,002	995
Warner	958	594	1,384	1,157	1,382	1,366
Webster	659	306	886	768	893	884
Wilmot	392	354	678	530	365	671
Totals	39,747	30,360	64,016	54,171	63,956	62,909



## MERRIMACK COUNTY OFFICES

## County Commissioners

	District 1	District 2	District 3
		Asplund-Walsh, r	Colcord, r&d
Allenstown		1,552	—
Andover		648	—
Boscawen		—	—
Bow		—	3,770
Bradford		—	830
Canterbury		955	—
Chichester		1,045	—
Concord Ward 1		—	—
Concord Ward 2		—	—
Concord Ward 3		—	—
Concord Ward 4		—	—
Concord Ward 5		—	—
Concord Ward 6		—	—
Concord Ward 7		—	—
Concord Ward 8		—	—
Concord Ward 9		—	—
Concord Ward 10		—	—
Danbury		—	495
Dunbarton		—	1,253
Epsom		1,699	—
Franklin Ward 1		965	—
Franklin Ward 2		766	—
Franklin Ward 3		967	—
Henniker		—	2,019
Hill		387	—
Hooksett		—	5,343
Hopkinton		—	3,049
Loudon		1,928	—
Newbury		—	1,070
New London		—	2,418
Northfield		1,621	—
Pembroke		2,579	—
Pittsfield		1,337	—
Salisbury		526	—
Sutton		—	954
Warner		—	1,402
Webster		—	—
Wilmot		—	668
Totals		16,975	23,271

NO ELECTION

## ROCKINGHAM COUNTY OFFICES

	Sheriff		Attorney	Treasurer	
	Linehan, r	Antul-Cabral, d	Reams, r&d	Buck III, r	Ahearn, d
Atkinson	2,247	1,085	3,391	2,119	1,611
Auburn	1,878	743	2,373	1,568	973
Brentwood	1,292	566	1,709	1,055	754
Candia	1,584	637	2,032	1,323	850
Chester	1,713	580	2,083	1,463	804
Danville	1,562	514	1,794	1,061	897
Deerfield	1,468	631	1,829	1,181	832
Derry	8,369	4,366	11,323	6,889	6,014
East Kingston	776	318	985	605	433
Epping	1,878	958	2,545	1,363	1,397
Exeter	4,064	2,990	6,386	3,265	3,741
Fremont	1,308	520	1,641	1,017	747
Greenland	1,176	662	1,756	918	891
Hampstead	3,176	1,165	3,738	2,491	1,695
Hampton	5,319	3,041	7,387	4,429	3,865
Hampton Falls	925	275	1,073	766	421
Kensington	717	404	1,010	602	478
Kingston	2,112	835	2,588	1,592	1,217
Londonderry	7,262	3,328	9,400	5,848	4,514
New Castle	455	226	631	405	271
Newfields	587	294	808	461	393
Newington	355	137	440	280	189
Newmarket	2,184	1,994	3,751	1,674	2,429
Newton	1,395	650	1,762	991	990
North Hampton	1,703	827	2,337	1,401	1,129
Northwood	1,230	702	1,800	1,000	901
Nottingham	1,428	664	1,749	1,172	860
Plaistow	2,544	1,140	3,255	1,905	1,651
Portsmouth Ward 1	814	988	1,576	617	1,162
Portsmouth Ward 2	892	1,525	2,117	706	1,724
Portsmouth Ward 3	674	629	1,168	490	799
Portsmouth Ward 4	1,473	1,334	2,535	1,163	1,621
Portsmouth Ward 5	1,011	1,377	2,125	844	1,551
Raymond	2,892	1,396	3,940	2,283	1,921
Rye	2,156	1,163	3,077	1,779	1,503
Salem	7,792	3,945	11,360	6,609	5,770
Sandown	1,843	742	2,336	1,428	1,058
Seabrook	2,385	1,390	3,286	1,903	1,798
South Hampton	282	197	410	232	230
Stratham	2,399	1,262	3,353	1,909	1,712
Windham	3,996	1,525	5,377	3,633	2,316
Totals	89,316	47,725	124,236	72,440	64,112

## ROCKINGHAM COUNTY OFFICES

	Reg. of Deeds		Reg. of Probate	
	Stacey, r	Moyer, d	Christie, Jr., r	Crapo, d
Atkinson	2,580	1,225	2,222	1,520
Auburn	1,922	721	1,689	936
Brentwood	1,127	720	1,067	736
Candia	1,550	654	1,363	813
Chester	1,609	711	1,508	779
Danville	1,294	699	1,128	827
Deerfield	1,325	717	1,176	848
Derry	7,828	5,195	7,040	5,736
East Kingston	724	362	655	393
Epping	1,683	1,137	1,516	1,242
Exeter	3,516	3,806	3,527	3,491
Fremont	1,184	623	1,072	707
Greenland	1,069	759	957	897
Hampstead	2,834	1,457	2,519	1,649
Hampton	4,668	3,632	4,492	3,754
Hampton Falls	835	344	907	315
Kensington	647	480	651	447
Kingston	1,853	1,027	1,752	1,114
Londonderry	7,018	3,584	6,018	4,443
New Castle	436	252	383	297
Newfields	514	372	483	374
Newington	320	153	291	182
Newmarket	2,012	2,166	1,753	2,352
Newton	1,191	808	1,044	924
North Hampton	1,464	1,096	1,430	1,085
Northwood	1,163	759	1,030	880
Nottingham	1,283	771	1,165	867
Plaistow	2,295	1,311	1,982	1,568
Portsmouth Ward 1	737	1,054	621	1,170
Portsmouth Ward 2	843	1,586	700	1,718
Portsmouth Ward 3	582	712	511	770
Portsmouth Ward 4	1,374	1,432	1,189	1,161
Portsmouth Ward 5	961	1,443	848	1,548
Raymond	2,753	1,513	2,372	1,847
Rye	1,978	1,338	1,679	1,713
Salem	8,157	4,617	6,717	5,654
Sandown	1,715	809	1,464	1,016
Seabrook	2,176	1,887	2,025	1,698
South Hampton	263	206	245	215
Stratham	2,153	1,528	2,000	1,599
Windham	4,313	1,734	3,730	2,179
Totals	83,949	55,400	74,921	61,464

## ROCKINGHAM COUNTY OFFICES

### County Commissioners

	District 1		District 2		District 3	
	Pratt, r	DiPentima, d	Barrows, r	DeChane, d	Stritch, r	Post, d
Atkinson	----	----	2,518	1,224	----	----
Auburn	----	----	----	----	1,886	776
Brentwood	----	----	1,224	601	----	----
Candia	----	----	----	----	1,326	844
Chester	----	----	----	----	1,457	826
Danville	1,314	630	----	----	----	----
Deerfield	----	----	----	----	1,146	865
Derry	----	----	----	----	6,940	5,788
East Kingston	732	317	----	----	----	----
Epping	----	----	1,713	1,057	----	----
Exeter	----	----	4,511	2,763	----	----
Fremont	----	----	1,176	611	----	----
Greenland	1,153	658	----	----	----	----
Hampstead	----	----	2,897	1,330	----	----
Hampton	5,262	3,046	----	----	----	----
Hampton Falls	888	298	----	----	----	----
Kensington	709	381	----	----	----	----
Kingston	1,864	948	----	----	----	----
Londonderry	----	----	----	----	5,961	4,454
New Castle	430	240	----	----	----	----
Newfields	----	----	599	280	----	----
Newington	311	154	----	----	----	----
Newmarket	----	----	2,173	1,947	----	----
Newton	1,169	787	----	----	----	----
North Hampton	1,654	875	----	----	----	----
Northwood	----	----	----	----	986	914
Nottingham	----	----	----	----	1,128	882
Plaistow	2,299	1,241	----	----	----	----
Portsmouth Ward 1	753	1,028	----	----	----	----
Portsmouth Ward 2	895	1,503	----	----	----	----
Portsmouth Ward 3	633	634	----	----	----	----
Portsmouth Ward 4	1,391	1,391	----	----	----	----
Portsmouth Ward 5	1,013	1,373	----	----	----	----
Raymond	----	----	2,696	1,506	----	----
Rye	2,050	1,184	----	----	----	----
Salem	----	----	7,499	4,866	----	----
Sandown	----	----	1,642	839	----	----
Seabrook	2,244	1,461	----	----	----	----
South Hampton	274	183	----	----	----	----
Stratham	2,293	1,293	----	----	----	----
Windham	----	----	----	----	3,518	2,379
Totals	29,331	19,625	28,648	17,024	24,348	17,728

## STRAFFORD COUNTY OFFICES

	Sheriff	Attorney	Treasurer		Reg. of Deeds	Reg. of Probate
	Estes, r&d	Rundles, d&r	Scruton, r	Arnold, d	Lessard, d&r	Quint, d&r
Barrington	3,602	3,565	2,078	1,806	3,623	3,501
Dover Ward 1	2,017	1,999	728	1,367	2,029	1,999
Dover Ward 2	1,962	1,923	753	1,322	1,976	1,911
Dover Ward 3	2,523	2,463	1,329	1,351	2,569	2,444
Dover Ward 4	2,358	2,324	1,043	1,433	2,377	2,316
Dover Ward 5	1,981	1,929	832	1,220	1,990	1,942
Dover Ward 6	2,182	2,135	1,058	1,205	2,208	2,117
Durham	4,690	4,842	1,697	3,297	4,846	4,691
Farmington	2,440	2,395	1,579	1,108	2,470	2,369
Lee	2,039	2,059	872	1,263	2,063	1,982
Madbury	861	850	402	505	867	839
Middleton	662	624	398	305	662	644
Milton	1,768	1,709	906	978	1,847	1,689
New Durham	1,128	1,158	759	528	1,196	1,155
Rochester Ward 1	2,145	2,085	1,214	1,036	2,166	2,089
Rochester Ward 2	1,840	1,808	1,083	885	1,884	1,826
Rochester Ward 3	1,967	1,907	1,099	951	1,979	1,911
Rochester Ward 4	1,890	1,855	991	1,009	1,915	1,862
Rochester Ward 5	1,853	1,819	1,067	905	1,878	1,803
Rochester Ward 6	1,575	1,563	814	871	1,598	1,554
Rollinsford	1,292	1,284	571	762	1,318	1,302
Somersworth Ward 1	1,126	1,107	505	666	1,130	1,102
Somersworth Ward 2	866	850	367	529	881	855
Somersworth Ward 3	923	896	384	570	921	891
Somersworth Ward 4	1,073	1,043	460	646	1,068	1,039
Somersworth Ward 5	760	733	280	478	762	725
Strafford	1,866	1,825	1,085	918	1,853	1,790
Totals	49,389	48,750	24,354	27,914	50,076	48,348

## STRAFFORD COUNTY OFFICES

### County Commissioners

	Martel, r	Schroeder, r	Torr, r	Chagnon, d	Dumont, d	Maglaras, d
Barrington	1,702	1,971	1,615	1,636	1,790	1,784
Dover Ward 1	689	671	613	1,179	1,229	1,293
Dover Ward 2	676	720	641	1,100	1,185	1,285
Dover Ward 3	1,174	1,248	1,221	1,143	1,221	1,347
Dover Ward 4	947	1,044	973	1,200	1,281	1,386
Dover Ward 5	749	816	760	1,046	1,117	1,180
Dover Ward 6	966	1,056	988	1,009	1,066	1,188
Durham	1,555	1,810	1,495	2,975	3,088	3,020
Farmington	1,061	1,209	1,097	1,462	1,090	1,035
Lee	821	934	761	1,103	1,182	1,192
Madbury	360	429	358	440	470	483
Middleton	305	326	288	377	279	269
Milton	830	899	827	800	843	783
New Durham	616	662	592	568	481	462
Rochester Ward 1	984	1,065	1,147	937	1,094	991
Rochester Ward 2	828	952	932	810	973	876
Rochester Ward 3	900	973	988	843	992	897
Rochester Ward 4	797	839	946	934	1,104	938
Rochester Ward 5	773	900	1,011	847	953	868
Rochester Ward 6	636	692	748	777	875	799
Rollinsford	510	559	479	654	686	766
Somersworth Ward 1	468	525	445	543	619	590
Somersworth Ward 2	339	337	316	449	493	481
Somersworth Ward 3	354	355	315	477	522	514
Somersworth Ward 4	402	411	365	565	635	626
Somersworth Ward 5	256	254	220	390	435	424
Strafford	873	1,228	800	862	862	835
Totals	20,571	22,885	20,941	25,126	26,565	26,312

SULLIVAN COUNTY OFFICES

	Sheriff	Attorney	Treasurer		Reg. of Deeds	Reg. of Probate	
	Prozzo, Jr., r&d	Hathaway, r&d	Pitkin, r	Sweeney, d	King, r&d	Davis, r	Sanders, d
Acworth	402	377	216	234	383	236	212
Charlestown	2,108	2,050	925	1,216	2,091	1,130	1,027
Claremont Ward 1	1,534	1,491	687	876	1,453	893	691
Claremont Ward 2	2,058	1,971	973	1,107	1,922	1,269	797
Claremont Ward 3	1,718	1,622	796	894	1,631	1,064	654
Cornish	941	921	420	538	914	498	464
Croydon	363	347	240	130	359	264	109
Goshen	364	360	224	151	362	282	105
Grantham	1,526	1,518	791	817	1,530	876	734
Langdon	306	302	150	161	304	177	135
Lempster	419	404	257	191	421	285	166
Newport	2,589	2,509	1,672	1,017	2,544	1,976	733
Plainfield	1,206	1,207	526	749	1,192	573	689
Springfield	588	582	348	272	582	408	210
Sunapee	1,725	1,731	1,141	731	1,750	1,285	600
Unity	668	622	359	314	651	394	244
Washington	522	516	303	227	522	344	182
Totals	19,037	18,530	10,028	9,625	18,611	11,954	7,752

County Commissioners

	District 1	District 2	District 3	
		Nelson, r&d	Adler, r	Jarvis, d
Acworth		398	195	258
Charlestown		2,030	856	1,261
Claremont Ward 1		1,436	696	866
Claremont Ward 2		1,884	958	1,063
Claremont Ward 3		1,594	793	893
Cornish		890	397	556
Croydon		346	206	162
Goshen		355	202	175
Grantham		1,485	740	830
Langdon		303	147	154
Lempster		404	239	215
Newport		2,546	1,290	1,300
Plainfield		1,176	505	745
Springfield		568	336	280
Sunapee		1,715	1,038	803
Unity		637	367	340
Washington		495	292	231
Totals		18,262	9,257	10,132

NO ELECTION

## COUNTY SUMMARY

	Ballots Cast			Names on Checklist				
	Regular	Absentee	Total	Republican	Democratic	Undeclared	New Reg.*	Total
Belknap County	29,221	3,328	32,549	14,923	9,102	15,694	4,179	39,719
Carroll County	24,663	3,722	28,385	12,520	6,699	16,449	2,902	35,668
Cheshire County	38,229	3,407	41,636	13,397	15,032	24,083	6,358	52,512
Coos County	15,342	1,791	17,133	6,119	6,303	8,969	2,036	21,391
Grafton County	42,055	5,198	47,253	17,046	15,746	26,360	6,606	59,152
Hillsborough County	179,605	17,031	196,636	79,774	67,560	98,593	28,093	245,927
Merrimack County	71,079	6,734	77,813	31,214	25,613	39,774	11,768	96,601
Rockingham County	146,014	14,278	160,292	63,815	51,402	87,808	18,744	203,025
Strafford County	55,523	4,584	60,107	20,232	23,740	30,547	11,189	74,519
Sullivan County	19,882	1,986	21,868	8,101	7,198	12,048	2,556	27,347
<b>Totals</b>	<b>621,613</b>	<b>62,059</b>	<b>683,672</b>	<b>267,141</b>	<b>228,395</b>	<b>360,325</b>	<b>94,431</b>	<b>855,861</b>

\*People who registered to vote on election day.

## BELKNAP COUNTY

	Ballots Cast			Names on Checklist				
	Regular	Absentee	Total	Republican	Democratic	Undeclared	New Reg.*	Total
Alton	2,729	366	3,095	1,608	591	1,527	299	3,726
Barnstead	2,168	182	2,350	935	642	1,458	328	3,035
Belmont	3,143	237	3,380	1,705	1,131	1,432	556	4,268
Center Harbor	590	125	715	358	136	362	70	856
Gilford	4,042	567	4,609	2,234	1,164	2,317	376	5,715
Gilmanston	1,894	155	2,049	934	518	1,015	267	2,467
Laconia Wd1	1,333	218	1,551	810	430	699	194	1,939
Laconia Wd2	1,068	139	1,207	540	373	390	201	1,303
Laconia Wd3	1,104	124	1,228	510	356	607	176	1,473
Laconia Wd4	1,174	104	1,278	566	439	594	223	1,599
Laconia Wd5	984	108	1,092	458	387	511	177	1,356
Laconia Wd6	1,456	111	1,567	701	450	556	238	1,707
Meredith	3,184	471	3,655	1,634	790	1,986	392	4,410
New Hampton	1,114	113	1,227	529	310	581	156	1,420
Sanbornton	1,618	124	1,742	607	776	748	223	2,131
Tilton	1,620	184	1,804	794	609	911	303	2,314
<b>Totals</b>	<b>29,221</b>	<b>3,328</b>	<b>32,549</b>	<b>14,923</b>	<b>9,102</b>	<b>15,694</b>	<b>4,179</b>	<b>39,719</b>



## CARROLL COUNTY

## Ballots Cast

## Names on Checklist

	Ballots Cast			Names on Checklist				
	Regular	Absentee	Total	Republican	Democratic	Undeclared	New Reg.*	Total
Albany	360	37	397	139	107	270	62	516
Bartlett	1,721	226	1947	850	586	1,079	260	2515
Brookfield	399	47	446	190	87	183	38	460
Chatham	181	14	195	87	37	90	25	214
Conway	4,482	643	5125	1975	1,364	3,419	606	6758
Eaton	245	31	276	106	73	137	21	316
Effingham	660	66	726	275	164	486	103	925
Freedom	835	123	958	384	166	671	112	1221
Hale's Location	85	24	109	65	11	51	5	127
Hart's Location	25	6	31	10	6	15	2	31
Jackson	574	156	730	216	134	488	45	838
Madison	1,238	131	1369	478	267	897	143	1642
Moultonborough	2,482	513	2995	1512	519	1,697	203	3728
Ossipee	1,895	230	2125	1116	587	1,203	253	2906
Sandwich	897	126	1023	426	378	293	53	1097
Tamworth	1,384	153	1537	606	477	857	137	1940
Tuftonboro	1,395	230	1625	790	225	957	186	1972
Wakefield	2,215	340	2555	1205	592	1,458	366	3255
Wolfeboro	3,590	626	4216	2090	919	2,198	282	5207
Totals	24,663	3,722	28,385	12,520	6,699	16,449	2,902	35,668

## CHESHIRE COUNTY

## Ballots Cast

## Names on Checklist

	Ballots Cast			Names on Checklist				
	Regular	Absentee	Total	Republican	Democratic	Undeclared	New Reg.*	Total
Alstead	999	88	1,087	335	403	605	111	1,343
Chesterfield	1,955	189	2,144	745	693	1,146	246	2,584
Dublin	977	129	1,106	493	383	485	97	1,361
Fitzwilliam	1,198	123	1,321	449	388	818	122	1,655
Gilsum	421	19	440	139	117	252	84	508
Harrisville	635	91	726	118	211	515	73	844
Hinsdale	1,780	109	1,889	577	701	1,071	300	2,349
Jaffrey	2,731	261	2,992	1091	884	1,749	321	3,724
Keene Ward 1	2,210	104	2,314	516	1,212	1,527	887	3,255
Keene Ward 2	2,332	202	2,534	714	1,337	1,319	523	3,370
Keene Ward 3	2,176	237	2,413	763	1,121	1,255	424	3,139
Keene Ward 4	2,390	220	2,610	970	1,127	1,207	385	3,304
Keene Ward 5	2,439	285	2,724	982	1,211	1,275	390	3,468
Marlborough	1,102	98	1,200	288	493	723	161	1,504
Marlow	422	31	453	146	142	284	37	572
Nelson	378	57	435	127	187	233	33	547
Richmond	598	54	652	220	185	356	77	761
Rindge	2,995	182	3,177	1149	652	2,398	608	4,199
Roxbury	142	15	157	34	69	80	21	183
Stoddard	578	76	654	251	171	360	76	782
Sullivan	401	22	423	96	103	270	87	469
Surry	444	30	474	190	140	220	64	550
Swanzey	3,246	272	3,518	1194	1,167	1,995	515	4,356
Troy	996	55	1,051	343	408	673	140	1,424
Walpole	2,027	187	2,214	612	511	1,472	216	2,595
Westmoreland	913	115	1,028	295	257	622	99	1,174
Winchester	1,744	156	1,900	560	759	1,173	261	2,492
Totals	38,229	3,407	41,636	13,397	15,032	24,083	6,358	52,512

## COOS COUNTY

	Ballots Cast			Names on Checklist				
	Regular	Absentee	Total	Republican	Democratic	Undeclared	New Reg.*	Total
Atkinson & Gilmanton								
Academy Grant	—	—	—	—	—	—	—	—
Bean's Grant	—	—	—	—	—	—	—	—
Bean's Purchase	—	—	—	—	—	—	—	—
Berlin Ward 1	1,089	96	1,185	231	690	558	186	1,479
Berlin Ward 2	1,135	114	1,249	272	648	648	169	1,568
Berlin Ward 3	1,279	132	1,411	437	728	558	164	1,723
Berlin Ward 4	1,026	86	1,112	152	606	445	189	1,203
Cambridge	2	—	2	1	—	3	—	4
Carroll	432	73	505	180	133	267	74	580
Chandler's Purchase	—	—	—	—	—	—	—	—
Clarksville	130	21	151	53	20	111	9	184
Colebrook	955	76	1,031	532	227	780	127	1,539
Columbia	316	44	360	176	65	175	50	416
Crawford's Purchase	—	—	—	—	—	—	—	—
Cutt's Grant	—	—	—	—	—	—	—	—
Dalton	459	52	511	193	87	373	56	653
Dix's Grant	—	—	—	—	—	—	—	—
Dixville	17	9	26	11	2	13	—	26
Dummer	166	25	191	56	39	130	13	225
Errol	185	16	201	54	19	191	18	264
Erving's Location	—	—	—	—	—	—	—	—
Gorham	1,553	149	1,702	548	840	664	184	2,052
Green's Grant	3	—	3	—	—	3	—	3
Hadley's Purchase	—	—	—	—	—	—	—	—
Jefferson	528	76	604	317	101	291	72	709
Kilkenny	—	—	—	—	—	—	—	—
Lancaster	1,528	200	1,728	836	465	936	196	2,237
Low & Burbank's Grant	—	—	—	—	—	—	—	—
Martin's Location	—	—	—	—	—	—	—	—
Milan	661	80	741	238	230	387	80	855
Millsfield	10	5	15	—	—	15	4	15
Northumberland	948	118	1,066	369	495	596	109	1,460
Odell	—	—	—	—	—	—	—	—
Pinkham's Grant	18	5	23	1	8	24	—	33
Pittsburg	472	56	528	321	78	261	38	660
Randolph	213	62	275	87	86	110	16	283
Sargents Purchase	—	—	—	—	—	—	—	—
Second College Grant	—	—	—	—	—	—	—	—
Shelburne	246	41	287	104	68	149	27	321
Stark	259	40	299	76	104	168	17	348
Stewartstown	371	58	429	172	76	356	62	604
Stratford	287	18	305	109	98	207	46	414
Success	—	—	—	—	—	—	—	—
Thompson & Meserve's Pur.	—	—	—	—	—	—	—	—
Wentworth's Location	25	2	27	5	9	20	6	34
Whitefield	1,029	137	1,166	588	381	530	124	1,499
Totals	15,342	1,791	17,133	6,119	6,303	8,969	2,036	21,391

## GRAFTON COUNTY

	Ballots Cast			Names on Checklist				
	Regular	Absentee	Total	Republican	Democratic	Undeclared	New Reg.*	Total
Alexandria	785	65	850	334	195	547	63	1,076
Ashland	1,001	74	1,075	450	284	574	195	1,308
Bath	439	42	481	195	82	301	46	578
Benton	153	27	180	96	40	93	22	229
Bethlehem	1,243	174	1,417	518	403	841	163	1,762
Bridgewater	550	87	637	361	147	283	77	791
Bristol	1,454	170	1,624	683	281	1,063	229	2,027
Campton	1,509	145	1,654	598	454	994	301	2,046
Canaan	1,554	152	1,706	601	511	1,144	221	2,256
Dorchester	162	26	188	65	32	135	17	232
Easton	168	22	190	59	71	97	16	227
Ellsworth	51	9	60	20	3	52	4	75
Enfield	2,171	221	2,392	796	876	1,161	323	2,833
Franconia	606	145	751	238	203	417	67	858
Grafton	595	28	623	241	157	429	72	827
Groton	280	24	304	122	51	194	39	367
Hanover	5,635	1,046	6,681	1,362	3,370	3,524	706	8,256
Haverhill	1,872	219	2,091	1,253	434	883	258	2,570
Hebron	357	66	423	225	61	191	32	477
Holderness	1,132	166	1,298	353	505	736	142	1,594
Landaff	220	20	240	94	56	124	31	274
Lebanon Ward 1	2,020	232	2,252	783	1,041	1,179	320	3,003
Lebanon Ward 2	1,917	249	2,166	696	1,050	1,019	313	2,765
Lebanon Ward 3	1,815	200	2,015	751	920	877	291	2,548
Lincoln	738	107	845	323	233	616	103	1,172
Lisbon	670	58	728	380	175	367	118	922
Littleton	2,717	365	3,082	1,543	915	1,394	366	3,852
Livermore	0	0	0	-	-	-	-	-
Lyman	284	27	311	108	58	190	34	356
Lyme	1,032	147	1,179	258	465	498	83	1,221
Monroe	460	62	522	281	100	181	35	562
Orange	159	11	170	58	50	97	15	205
Orford	654	54	708	256	188	443	91	887
Piermont	376	59	435	157	103	263	36	523
Plymouth	3,340	214	3,554	1,082	1,336	2,578	1,197	4,996
Rumney	870	102	972	414	170	571	107	1,155
Sugar Hill	367	40	407	133	132	201	24	466
Thornton	978	156	1,134	388	241	1,005	165	1,634
Warren	483	24	507	226	72	292	56	590
Waterville Valley	144	52	196	59	31	134	17	224
Wentworth	447	39	486	240	81	226	75	547
Woodstock	647	72	719	246	169	446	136	861
Totals	42,055	5,198	47,253	17,046	15,746	26,360	6,606	59,152

## HILLSBOROUGH COUNTY

	Ballots Cast			Names on Checklist				
	Regular	Absentee	Total	Republican	Democratic	Undeclared	New Reg.*	Total
Amherst	6,202	1,002	7,204	3,178	1,898	2,953	591	8,029
Antrim	1,342	81	1,423	497	411	785	196	1,693
Bedford	9,237	1,789	11,026	7,125	3,187	4,642	582	14,954
Bennington	700	53	753	324	233	422	128	979
Brookline	2,437	186	2,623	852	504	1,593	263	2,949
Deering	937	51	988	385	203	601	156	1,189
Francesstown	964	94	1,058	417	260	572	121	1,249
Goffstown	8,253	591	8,844	4,043	2,756	4,555	1,142	11,354
Greenfield	797	48	845	279	345	409	155	1,033
Greenville	881	65	946	229	268	782	119	1,279
Hancock	1,071	145	1,216	443	370	641	120	1,454
Hillsborough	2,572	183	2,755	1,049	614	1,774	443	3,437
Hollis	4,359	539	4,898	1,906	1,026	2,316	382	5,248
Hudson	11,026	664	11,690	4,644	3,654	6,585	1,676	14,883
Litchfield	3,946	224	4,170	1,497	1,014	2,689	511	5,200
Lyndeborough	886	94	980	324	149	783	90	1,256
Manchester Ward 1	4,941	649	5,590	2,526	2,289	1,904	762	6,719
Manchester Ward 2	4,134	461	4,595	1,836	1,902	1,749	918	5,487
Manchester Ward 3	2,545	359	2,904	863	1,352	1,198	748	3,413
Manchester Ward 4	3,175	263	3,438	1,258	1,618	1,682	848	4,558
Manchester Ward 5	2,679	165	2,844	918	1,538	1,254	796	3,710
Manchester Ward 6	3,932	338	4,270	1,910	1,887	1,831	689	5,628
Manchester Ward 7	3,424	232	3,656	1,444	1,877	1,434	704	4,755
Manchester Ward 8	4,332	314	4,646	1,973	1,857	1,870	815	5,700
Manchester Ward 9	3,713	283	3,996	1,366	1,855	1,441	762	4,662
Manchester Ward 10	3,702	335	4,037	1,589	2,047	1,548	737	5,184
Manchester Ward 11	2,875	155	3,030	1,182	1,481	1,512	784	4,175
Manchester Ward 12	3,668	456	4,124	1,962	1,703	1,897	1,065	5,562
Mason	786	58	844	212	133	589	67	934
Merrimack	13,796	1,002	14,798	6,767	4,555	7,159	1,555	18,481
Milford	6,893	485	7,378	3,252	2,068	3,295	1,058	8,615
Mont Vernon	1,254	127	1,381	547	367	732	128	1,646
Nashua Ward 1	5,002	495	5,497	2,200	2,032	2,668	719	6,900
Nashua Ward 2	4,224	392	4,616	1,954	1,602	2,497	678	6,053
Nashua Ward 3	4,229	365	4,594	1,619	1,746	2,464	838	5,829
Nashua Ward 4	2,654	398	3,052	828	1,595	1,843	807	4,266
Nashua Ward 5	4,657	451	5,108	1,802	1,774	2,790	565	6,366
Nashua Ward 6	3,828	349	4,177	1,256	1,885	2,031	742	5,172
Nashua Ward 7	3,510	290	3,800	1,229	1,646	1,953	695	4,828
Nashua Ward 8	3,919	398	4,317	1,554	1,687	2,491	708	5,732
Nashua Ward 9	4,535	508	5,043	1,786	1,767	2,773	620	6,326
New Boston	2,610	218	2,828	1,259	667	1,554	339	3,480
New Ipswich	2,258	166	2,424	1,100	400	1,560	310	3,060
Pelham	6,154	411	6,565	1,851	1,555	4,613	571	8,019
Peterborough	3,333	451	3,784	1,349	1,477	1,917	348	4,743
Sharon	211	27	238	68	68	134	28	270
Temple	759	70	829	219	189	505	94	913
Weare	4,092	312	4,404	2,127	1,253	2,232	632	5,612
Wilton	2,044	230	2,274	743	758	1,267	271	2,768
Windsor	127	9	136	33	38	104	17	175
Totals	179,605	17,031	196,636	79,774	67,560	98,593	28,093	245,927

## MERRIMACK COUNTY

	Ballots Cast			Names on Checklist				
	Regular	Absentee	Total	Republican	Democratic	Undeclared	New Reg.*	Total
Allenstown	2,117	93	2,210	636	919	1,224	445	2,779
Andover	1,257	121	1,378	439	428	771	177	1,638
Boscawen	1,595	114	1,709	650	433	1,167	307	2,250
Bow	4,312	416	4,728	2,331	1,268	2,070	427	5,669
Bradford	883	102	985	332	251	523	122	1,106
Canterbury	1,395	158	1,553	464	479	972	156	1,915
Chichester	1,323	100	1,423	505	287	951	175	1,743
Concord Ward 1	2,245	159	2,404	925	950	1,321	540	3,196
Concord Ward 2	1,742	131	1,873	646	730	1,231	429	2,607
Concord Ward 3	1,408	171	1,579	615	664	697	202	1,976
Concord Ward 4	1,980	272	2,252	715	1,133	1,203	501	3,051
Concord Ward 5	2,018	474	2,492	986	1,226	1,147	332	3,359
Concord Ward 6	1,596	144	1,740	587	887	929	346	2,403
Concord Ward 7	2,150	234	2,384	930	1,182	821	293	2,933
Concord Ward 8	1,860	136	1,996	730	706	895	476	2,331
Concord Ward 9	1,609	120	1,729	782	750	941	390	2,473
Concord Ward 10	2,707	318	3,025	1,180	1,069	1,416	395	3,665
Danbury	593	53	646	263	128	393	92	784
Dunbarton	1,417	109	1,526	761	425	711	150	1,897
Epsom	2,174	191	2,365	1,023	611	1,095	271	2,729
Franklin Ward 1	1,271	73	1,344	448	370	881	267	1,699
Franklin Ward 2	1,000	75	1,075	310	278	801	237	1,389
Franklin Ward 3	1,263	100	1,363	468	466	793	247	1,727
Henniker	2,286	196	2,482	921	854	1,430	397	3,205
Hill	526	25	551	203	91	386	83	680
Hooksett	6,223	414	6,637	3,382	2,159	1,709	1,151	7,250
Hopkinton	3,352	471	3,823	1,633	1,513	1,360	277	4,506
Loudon	2,638	142	2,780	1,182	553	1,643	445	3,378
New London	2,445	524	2,969	1,366	665	1,513	300	3,544
Newbury	1,098	189	1,287	489	317	722	133	1,528
Northfield	2,194	118	2,312	910	592	1,440	411	2,942
Pembroke	3,549	223	3,772	1,556	1,276	2,021	617	4,853
Pittsfield	1,845	126	1,971	902	498	1,368	319	2,768
Salisbury	713	45	758	270	169	481	111	920
Sutton	1,068	93	1,161	440	361	619	120	1,420
Warner	1,534	157	1,691	621	519	923	197	2,063
Webster	968	64	1,032	323	199	676	154	1,198
Wilmot	725	83	808	290	207	530	76	1,027
Totals	71,079	6,734	77,813	31,214	25,613	39,774	11,768	96,601

## ROCKINGHAM COUNTY

	Ballots Cast			Names on Checklist				
	Regular	Absentee	Total	Republican	Democratic	Undeclared	New Reg.*	Total
Atkinson	3,965	374	4,339	1,773	1,130	2,442	322	5,345
Auburn	2,807	164	2,971	1,346	795	1,412	416	3,553
Brentwood	1,836	233	2,069	906	560	998	183	2,464
Candia	2,375	129	2,504	1,310	675	1,013	281	2,998
Chester	2,554	140	2,694	1,219	520	1,277	403	3,016
Danville	2,114	103	2,217	880	565	1,327	278	2,772
Deerfield	2,279	190	2,469	1,236	740	1,274	260	3,250
Derry	14,011	940	14,951	6,462	4,500	8,164	2,362	19,126
East Kingston	1,118	79	1,197	541	295	531	98	1,367
Epping	2,903	246	3,149	1,066	910	2,395	411	4,371
Exeter	7,213	1,091	8,304	3,656	3,335	3,413	831	10,404
Fremont	1,921	128	2,049	678	355	1,494	258	2,527
Greenland	2,114	170	2,284	861	542	1,190	257	2,593
Hampstead	4,495	470	4,965	2,274	1,416	2,766	382	6,456
Hampton	8,168	1,323	9,491	3,378	3,383	5,295	795	12,056
Hampton Falls	1,232	152	1,384	640	242	729	102	1,611
Kensington	1,183	93	1,276	462	297	821	107	1,580
Kingston	3,020	263	3,283	1,510	996	1,520	288	4,026
Londonderry	11,248	980	12,228	5,567	3,766	5,759	1,236	15,092
New Castle	648	145	793	370	199	429	44	998
Newfields	921	61	982	332	247	522	76	1,101
Newington	491	68	559	254	104	283	54	641
Newmarket	4,465	366	4,831	1,431	2,408	2,806	820	6,645
Newton	2,161	141	2,302	732	713	1,581	203	3,026
North Hampton	2,527	397	2,924	1,384	918	1,979	196	4,281
Northwood	1,993	204	2,197	704	471	1,637	323	2,812
Nottingham	2,293	199	2,492	869	656	1,162	301	2,687
Plaistow	3,881	283	4,164	1,448	1,044	3,465	580	5,957
Portsmouth Ward 1	1,946	183	2,129	566	1,094	1,221	390	2,881
Portsmouth Ward 2	2,599	353	2,952	655	1,670	1,665	517	3,990
Portsmouth Ward 3	1,371	179	1,550	439	799	708	230	1,946
Portsmouth Ward 4	2,923	355	3,278	1,196	1,490	1,604	498	4,290
Portsmouth Ward 5	2,433	463	2,896	737	1,437	1,615	361	3,789
Raymond	4,556	271	4,827	1,830	1,279	3,266	741	6,375
Rye	3,051	749	3,800	1,822	1,394	1,632	259	4,848
Salem	13,564	971	14,535	5,267	5,055	7,331	1,868	17,653
Sandown	2,661	205	2,866	1,036	748	1,805	351	3,589
Seabrook	3,943	452	4,395	1,653	1,553	2,875	395	6,081
South Hampton	495	56	551	129	125	382	30	636
Stratham	3,903	443	4,346	2,009	1,268	2,693	478	5,970
Windham	6,633	466	7,099	3,187	1,708	3,327	759	8,222
<b>Totals</b>	<b>146,014</b>	<b>14,278</b>	<b>160,292</b>	<b>63,815</b>	<b>51,402</b>	<b>87,808</b>	<b>18,744</b>	<b>203,025</b>

**STRAFFORD COUNTY****Ballots Cast****Names on Checklist**

	Ballots Cast			Names on Checklist				
	Regular	Absentee	Total	Republican	Democratic	Undeclared	New Reg.*	Total
Barrington	4,122	236	4,358	1660	1,504	2,368	645	5,532
Dover Ward 1	2,217	168	2,385	723	1,301	1,338	632	3,362
Dover Ward 2	2,182	201	2,383	722	1,341	1,239	553	3,302
Dover Ward 3	2,686	343	3,029	1136	1,221	1,312	336	3,669
Dover Ward 4	2,614	238	2,852	1003	1,249	1,282	412	3,534
Dover Ward 5	2,114	180	2,294	759	973	1,270	526	3,002
Dover Ward 6	2,517	209	2,726	944	1,008	1,196	375	3,148
Durham	5,615	524	6,139	1374	2,725	3,531	1695	7,630
Farmington	2,707	163	2,870	1106	1,082	1,646	492	3,834
Lee	2,240	215	2,455	732	1,014	1,167	316	2,913
Madbury	936	101	1,037	314	334	591	151	1,239
Middleton	758	38	796	266	226	479	168	971
Milton	1,956	132	2,088	766	637	1,279	378	2,682
New Durham	1,282	124	1,406	629	392	663	189	1,684
Rochester Ward 1	2,458	193	2,651	975	798	1,075	524	2,848
Rochester Ward 2	2,134	196	2,330	956	830	1,116	395	2,902
Rochester Ward 3	2,256	175	2,431	1042	901	1,203	534	3,146
Rochester Ward 4	2,100	167	2,267	721	900	803	437	2,424
Rochester Ward 5	2,122	191	2,313	839	819	868	406	2,526
Rochester Ward 6	1,788	117	1,905	699	783	990	427	2,472
Rollinsford	1,397	121	1,518	465	551	824	213	1,840
Somersworth Ward 1	1,220	109	1,329	341	564	608	251	1,513
Somersworth Ward 2	934	84	1,018	268	461	639	207	1,368
Somersworth Ward 3	1,022	61	1,083	299	460	682	209	1,441
Somersworth Ward 4	1,195	70	1,265	381	589	722	249	1,692
Somersworth Ward 5	848	57	905	158	350	508	224	1,016
Strafford	2,103	171	2,274	954	727	1,148	245	2,829
<b>Totals</b>	<b>55,523</b>	<b>4,584</b>	<b>60,107</b>	<b>20,232</b>	<b>23,740</b>	<b>30,547</b>	<b>11,189</b>	<b>74,519</b>

**SULLIVAN COUNTY****Ballots Cast****Names on Checklist**

	Ballots Cast			Names on Checklist				
	Regular	Absentee	Total	Republican	Democratic	Undeclared	New Reg.*	Total
Acworth	477	50	527	103	136	410	58	649
Charlestown	2,195	136	2,331	690	740	1,550	264	2,980
Claremont Ward 1	1,659	115	1,774	613	875	854	312	2,342
Claremont Ward 2	2,066	179	2,245	932	904	1,014	304	2,850
Claremont Ward 3	1,761	136	1,897	623	714	1,246	309	2,583
Cornish	958	93	1,051	382	444	361	80	1,187
Croydon	370	38	408	170	79	214	41	463
Goshen	385	43	428	175	131	231	39	537
Grantham	1,616	213	1,829	742	509	1,034	139	2,285
Langdon	350	1	351	142	93	212	41	447
Lempster	476	41	517	171	114	342	89	627
Newport	2,643	243	2,886	1,288	966	1,384	408	3,638
Plainfield	1,265	154	1,419	337	488	730	98	1,555
Springfield	665	78	743	339	176	368	93	883
Sunapee	1,770	333	2,103	898	474	1,277	150	2,649
Unity	685	62	747	250	224	458	78	932
Washington	541	71	612	246	131	363	53	740
<b>Totals</b>	<b>19,882</b>	<b>1,986</b>	<b>21,868</b>	<b>8,101</b>	<b>7,198</b>	<b>12,048</b>	<b>2,556</b>	<b>27,347</b>

## CONSTITUTIONAL AMENDMENT QUESTION

Following is the question submitted to the qualified voters of New Hampshire on November 2, 2004, together with the vote on the question:

“Are you in favor of repealing and reenacting part II, article 73-a of the constitution in order to clarify that both the judiciary and legislature have the authority to regulate court practices and procedures and to resolve potential conflicts that may arise so that it reads as follows:

[Art.] 73-a. [Court Practices and Procedures.] The chief justice of the supreme court shall be the administrative head of all the courts in the state. The chief justice shall have the power, with the concurrence of a majority of the other supreme court justices, to make rules of general application regulating court administration and the practice, procedure, and admissibility of evidence, in all courts in the state. The legislature shall have a concurrent power to regulate the same matters by statutes of general application, except that such legislative enactments may not abridge the judiciary’s necessary adjudicatory functions. In the event of a conflict between a rule promulgated by the judiciary and a statute enacted by the legislature, the statute, if not otherwise contrary to this constitution shall prevail over the rule.”

Yes 271,091

No 205,589



## CONSTITUTIONAL AMENDMENT QUESTION

### SUMMARY BY COUNTIES

	YES	NO
Belknap County	14,408	8,944
Carroll County	16,216	12,399
Cheshire County	12,150	9,083
Coos County	6,876	4,866
Grafton County	16,906	16,092
Hillsborough County	80,616	56,415
Merrimack County	27,804	27,355
Rockingham County	66,087	44,172
Strafford County	22,171	18,365
Sullivan County	7,857	7,898
<b>Totals</b>	<b>271,091</b>	<b>205,589</b>

### BELKNAP COUNTY

	YES	NO
Alton	1,423	794
Barnstead	942	732
Belmont	1,345	967
Center Harbor	392	163
Gilford	2,294	1,111
Gilmanton	784	681
Laconia Wd1	713	432
Laconia Wd2	532	310
Laconia Wd3	554	330
Laconia Wd4	585	364
Laconia Wd5	458	289
Laconia Wd6	723	410
Meredith	1,711	915
New Hampton	513	389
Sanbornton	702	558
Tilton	737	499
<b>Totals</b>	<b>14,408</b>	<b>8,944</b>

### CARROLL COUNTY

	YES	NO
Albany	139	133
Bartlett	800	708
Brookfield	195	148
Chatham	77	70
Conway	1,940	1,870
Eaton	99	105
Effingham	287	274
Freedom	427	330
Hale's Location	52	27
Hart's Location	7	19
Jackson	306	218
Madison	513	517
Moultonborough	1,653	658
Ossipee	881	701
Sandwich	430	342
Tamworth	495	631
Tuftonboro	757	449
Wakefield	1,189	723
Wolfeboro	1,903	1,160
<b>Totals</b>	<b>12,150</b>	<b>9,083</b>

## CHESHIRE COUNTY

	YES	NO
Alstead	424	377
Chesterfield	826	674
Dublin	430	392
Fitzwilliam	506	410
Gilsum	170	140
Harrisville	248	277
Hinsdale	730	508
Jaffrey	1,285	896
Keene Ward 1	809	584
Keene Ward 2	898	695
Keene Ward 3	928	631
Keene Ward 4	959	697
Keene Ward 5	1,021	774
Marlborough	442	379
Marlow	184	154
Nelson	162	140
Richmond	315	194
Rindge	1,355	934
Roxbury	50	55
Stoddard	277	207
Sullivan	142	138
Surry	198	154
Swanzy	1,404	994
Troy	460	322
Walpole	859	696
Westmoreland	360	373
Winchester	774	604
Totals	16,216	12,399

## COOS COUNTY

	YES	NO
Atkinson & Gilmanton		
Academy Grant	—	—
Bean's Grant	—	—
Bean's Purchase	—	—
Berlin Ward 1	480	329
Berlin Ward 2	519	322
Berlin Ward 3	542	397
Berlin Ward 4	404	336
Cambridge	1	1
Carroll	253	157
Chandler's Purchase	—	—
Clarksville	64	29
Colebrook	381	216
Columbia	147	80
Crawford's Purchase	—	—
Cutt's Grant	—	—
Dalton	207	162
Dix's Grant	—	—
Dixville	9	9
Dummer	68	65
Errol	85	47
Erving's Location	—	—
Gorham	670	480
Green's Grant	3	-
Hadley's Purchase	-	—
Jefferson	247	195
Kilkenny	—	—
Lancaster	716	551
Low & Burbank's Grant	—	—
Martin's Location	—	—
Milan	295	224
Millsfield	6	7
Northumberland	418	330
Odell	—	—
Pinkham's Grant	8	4
Pittsburg	229	107
Randolph	105	102
Sargents Purchase	—	—
Second College Grant	—	—
Shelburne	139	77
Stark	98	94
Stewartstown	168	97
Stratford	141	120
Success	—	—
Thompson & Meserve's Pur.	—	—
Wentworth's Location	14	7
Whitefield	459	321
Totals	6,876	4,866

## GRAFTON COUNTY

	YES	NO
Alexandria	380	265
Ashland	450	325
Bath	183	156
Benton	80	42
Bethlehem	627	427
Bridgewater	262	190
Bristol	728	480
Campton	655	551
Canaan	517	716
Dorchester	76	71
Easton	84	59
Ellsworth	23	16
Enfield	952	833
Franconia	328	213
Grafton	212	276
Groton	101	113
Hanover	1,824	2,557
Haverhill	806	544
Hebron	196	125
Holderness	502	404
Landaff	99	69
Lebanon Ward 1	723	870
Lebanon Ward 2	695	840
Lebanon Ward 3	677	794
Lincoln	376	193
Lisbon	307	217
Littleton	1,348	850
Livermore	-	-
Lyman	116	96
Lyme	286	596
Monroe	224	123
Orange	59	72
Orford	187	318
Piermont	172	132
Plymouth	1,212	1,374
Rumney	376	373
Sugar Hill	184	108
Thornton	492	411
Warren	189	138
Waterville Valley	95	54
Wentworth	187	159
Woodstock	296	207
Totals	16,906	16,092

## HILLSBOROUGH COUNTY

	YES	NO
Amherst	3,058	2,293
Antrim	625	471
Bedford	4,802	2,899
Bennington	308	263
Brookline	1,163	839
Deering	409	347
Francestown	471	358
Goffstown	4,088	2,513
Greenfield	335	294
Greenville	404	286
Hancock	471	464
Hillsborough	1,128	935
Hollis	1,972	1,671
Hudson	4,297	2,877
Litchfield	1,613	1,118
Lyndeborough	371	346
Manchester Ward 1	2,476	1,671
Manchester Ward 2	2,105	1,187
Manchester Ward 3	1,218	777
Manchester Ward 4	1,563	931
Manchester Ward 5	1,203	707
Manchester Ward 6	1,972	1,122
Manchester Ward 7	1,697	936
Manchester Ward 8	2,173	1,228
Manchester Ward 9	1,858	980
Manchester Ward 10	1,676	1,030
Manchester Ward 11	1,335	798
Manchester Ward 12	1,858	1,022
Mason	376	260
Merrimack	6,619	3,901
Milford	2,818	2,581
Mont Vernon	611	449
Nashua Ward 1	2,205	1,704
Nashua Ward 2	1,884	1,365
Nashua Ward 3	1,643	1,563
Nashua Ward 4	1,127	863
Nashua Ward 5	1,806	1,474
Nashua Ward 6	1,612	1,191
Nashua Ward 7	1,367	1,180
Nashua Ward 8	1,490	1,143
Nashua Ward 9	1,815	1,371
New Boston	1,279	850
New Ipswich	122	707
Pelham	2,578	1,671
Peterborough	1,440	1,279
Sharon	100	77
Temple	291	279
Weare	1,835	1,407
Wilton	903	693
Windsor	46	44
Totals	80,616	56,415

## MERRIMACK COUNTY

	YES	NO
Allenstown	890	686
Andover	480	469
Boscawen	525	488
Bow	1,773	1,737
Bradford	362	388
Canterbury	563	639
Chichester	568	534
Concord Ward 1	792	895
Concord Ward 2	628	664
Concord Ward 3	469	664
Concord Ward 4	606	975
Concord Ward 5	597	1,032
Concord Ward 6	529	631
Concord Ward 7	666	933
Concord Ward 8	632	712
Concord Ward 9	543	575
Concord Ward 10	968	1,213
Danbury	244	261
Dunbarton	590	555
Epsom	1,050	717
Franklin Ward 1	549	399
Franklin Ward 2	460	319
Franklin Ward 3	568	405
Henniker	802	1,043
Hill	193	174
Hooksett	2,908	1,752
Hopkinton	1,183	1,805
Loudon	1,049	935
New London	1,243	893
Newbury	583	386
Northfield	866	660
Pembroke	1,307	1,256
Pittsfield	705	604
Salisbury	308	244
Sutton	457	393
Warner	540	714
Webster	283	306
Wilmot	325	299
Totals	27,804	27,355

## ROCKINGHAM COUNTY

	YES	NO
Atkinson	2,128	979
Auburn	1,285	807
Brentwood	898	599
Candia	1,030	759
Chester	1,134	675
Danville	955	657
Deerfield	1,035	742
Derry	6,031	4,069
East Kingston	593	349
Epping	1,394	1,099
Exeter	3,299	2,322
Fremont	905	557
Greenland	854	631
Hampstead	2,279	1,329
Hampton	4,154	2,691
Hampton Falls	720	353
Kensington	552	388
Kingston	459	961
Londonderry	5,231	3,320
New Castle	371	225
Newfields	432	309
Newington	266	163
Newmarket	2,094	1,425
Newton	978	693
North Hampton	1,319	811
Northwood	681	1,007
Nottingham	1,062	703
Plaistow	1,869	996
Portsmouth Ward 1	805	669
Portsmouth Ward 2	947	971
Portsmouth Ward 3	597	436
Portsmouth Ward 4	1,213	940
Portsmouth Ward 5	970	999
Raymond	2,058	1,359
Rye	1,582	1,064
Salem	5,863	3,399
Sandown	1,170	789
Seabrook	1,902	1,129
South Hampton	229	145
Stratham	1,878	1,128
Windham	2,865	1,525
Totals	66,087	44,172

## STRAFFORD COUNTY

## SULLIVAN COUNTY

	YES	NO		YES	NO
Barrington	1,693	1,289	Acworth	143	227
Dover Ward 1	936	728	Charlestown	895	698
Dover Ward 2	893	782	Claremont Ward 1	546	626
Dover Ward 3	1,231	938	Claremont Ward 2	850	890
Dover Ward 4	1,099	933	Claremont Ward 3	684	609
Dover Ward 5	888	769	Cornish	353	467
Dover Ward 6	717	1,030	Croydon	159	132
Durham	1,924	2,021	Goshen	149	166
Farmington	1,084	819	Grantham	600	704
Lee	894	853	Langdon	132	104
Madbury	408	379	Lempster	196	162
Middleton	338	248	Newport	1,051	993
Milton	812	570	Plainfield	487	612
New Durham	600	406	Springfield	287	267
Rochester Ward 1	963	702	Sunapee	852	713
Rochester Ward 2	861	650	Unity	209	337
Rochester Ward 3	851	646	Washington	264	191
Rochester Ward 4	794	658			
Rochester Ward 5	788	596	Totals	7,857	7,898
Rochester Ward 6	685	521			
Rollinsford	643	495			
Somersworth Ward 1	540	390			
Somersworth Ward 2	414	278			
Somersworth Ward 3	437	268			
Somersworth Ward 4	477	346			
Somersworth Ward 5	329	267			
Strafford	872	783			
Totals	22,171	18,365			

## LIQUOR QUESTIONS

The following questions were submitted to the voters in the Town of Errol under the provisions of RSA 663:5 at the November 2, 2004 general election.

(a) Shall state stores be operated by permission of the state liquor commission in this city or town?

YES 130                      NO 57

(b) Shall malt beverages (beer) be sold by permission of the state liquor commission in this city or town?

YES 165                      NO 22

(c) Shall wines containing not less than 6 percent nor more than 15.5 percent of alcoholic content by volume at 60 degrees Fahrenheit (table wine) be sold by permission of the state liquor commission in this city or town?

YES 162                      NO 25

(d) Shall liquor be sold for consumption on the premises where sold by permission of the state liquor commission in this city or town?

YES 147                      NO 39

## CHANGE IN POLLING HOUR QUESTION

The following question was submitted to the voters in the Town of Stratford under the provisions of RSA 659:4-a at the November 2, 2004 general election.

“Polling hours in the town of Stratford are now 8:00 a.m. to 7:00 p.m. Shall we change polling hours so that the polls shall open at 10:00 a.m. and close at 7:00 p.m. for all regular state elections beginning in 2006?”

YES 141                      NO 120

## RECOUNTS AFTER THE GENERAL ELECTION

Fourteen requests for recounts were received after the general election. One recount resulted in a change of winners - State Representative District 2 from Hillsborough County.

The recounts requested for State Senate District 8 and State Representative District 3 from Strafford County were called off before they were completed. There were no changes in any of the other recounts.

The recount of State Representative from Hillsborough County District 3 was appealed to the Ballot Law Commission. The Ballot Law Commission upheld the Secretary of State's ruling on all challenges.

Below, in the first column are the figures as officially returned to the Secretary of State. The second column contains the recount figures, and the third column contains the figures after appeals to the Ballot Law Commission. Asterisks designate the person elected.

### State Senate District 12

David Gottesman, d	13,316*	13,335*
Harry Haytayan, r	13,128	13,164

### State Senate District 18

Andre A. Martel, r	11,079*	11,095*
Dave Gelinas, d	10,914	10,929

## STATE REPRESENTATIVES

### CARROLL COUNTY DISTRICT 1

Carolyn Brown, r	4,588*	4,479*
Gene G. Chandler, r	4,123*	4,130*
Howard C. Dickinson, r	3,785*	3,769*
Tom Buco, d	3,403*	3,403*
Frank H. McCarthy, r	3,386	3,368
Carol A. LaPierre, d	2,771	2,767
Brian Charles, d	2,412	2,399
Jim Salmon, d	2,401	2,396

### CHESHIRE COUNTY DISTRICT 2

John M. Pratt, d	2,714*	2,700*
Daniel Adams Eaton, d	2,609*	2,609*
Sheldon S. Sawyer, r	2,266*	2,293*
Alfrieda J. Englund, d	2,239	2,255
Susan R. Abert, r	2,092	2,077
Joseph Norman Feuer, r	1,777	1,769

### CHESHIRE COUNTY DISTRICT 4

Stanley S. Plifka, Jr., d	2,999*	2,974*
Henry A. L. Parkhurst, d	2,875*	2,832*
William Butynski, d	2,801*	2,822*
Deb Hogancamp, r	2,642*	2,608*
Daniel P. Carr, d	2,579	2,555
Edwin O. Smith, r	2,298	2,267
Don Holmquist, r	1,814	1,789
Sharron H. Smith, r	1,713	1,658

**CHESHIRE COUNTY DISTRICT 6**

Peter H. Allen, d	3,210*	3,211*
Anna Z. Tilton, d	2,978*	2,986*
Sheila A. Foote, r	2,893*	2,880*
Judson K. Dexter, r	2,652*	2,639*
Richard H. Thackston III	2,626	2,632
Sharon Manos, d	2,607	2,616
Gilbert Gitchell, d	2,421	2,428
Nicole Schultz, r	2,077	2,010

**HILLSBOROUGH COUNTY DISTRICT 2**

Jarvis M. Adams IV, r	1,777*	1,772*
Claudia C. Chase, d	1,524	1,523*
Dario A. Carrara, r	1,555*	1,519
Nell Conkright, d	1,427	1,412

**HILLSBOROUGH COUNTY DISTRICT 3**

Anne-Marie Irwin, d	3,879*	3,858*	3,858*
Mark Carter, r	3,516*	3,507*	3,507*
Donald Carlson, r	3,058*	3,056*	3,056*
Larry Ross, r	3,026*	3,003*	3,003*
John Friede, d	2,971	2,963	2,963
Jill Shaffer Hammond, d	2,943	2,934	2,934
Terry A. Colls, r	2,684	2,680	2,680
Stephen P. Spratt, d	2,469	2,469	2,469

**HILLSBOROUGH COUNTY DISTRICT 20**

Ruth Ginsburg, d	2,437*	2,415*
Anthony P. Matarazzo, d	2,366*	2,373*
Eugene Kelly, Jr., r	2,244*	2,250*
Henry W. McElroy, Jr., r	2,197	2,204
Fred S. Teeboom, r	2,136	2,134
Jacek Nowicki, d	1,781	1,766

**MERRIMACK COUNTY DISTRICT 5**

Barbara Conner French, d	1,879*	1,864*
David P. Currier, r	1,554*	1,555*
Aaron M. Lavallee, d	1,530	1,516
James P. Walsh, r	1,121	1,096

**SULLIVAN COUNTY DISTRICT 2**

Arthur G. Jillette, Jr., d&r	3,162*	3,077*
Beverly T. Rodeschin, r	2,518*	2,518*
Peter E. Franklin, d	2,282*	2,268*
Henry Rodeschin, r	2,239	2,246
John Lunn, d	1,965	1,947

**SULLIVAN COUNTY DISTRICT 4**

Tom Donovan, d&r	5,116*	4,979*
John R. Cloutier, d&r	4,750*	4,612*
Joe Harris, d&r	4,569*	4,533*
Larry Converse, d&r	4,299*	4,215*
Christopher R. Irish, r	3,607*	3,608*
Sandra C. Harris, d	3,525	3,502



---

---

**NEW HAMPSHIRE  
GENERAL COURT**

---

**2005-2006**

---

---

# NEW HAMPSHIRE STATE SENATE

## 2005–2006

### **President of the Senate**

Thomas R. Eaton, Keene

\* \* \* \*

### **Senate Leadership**

#### **President Pro Tempore**

Carl R. Johnson, Meredith

#### **Majority Leader**

Robert E. Clegg, Jr., Hudson

#### **Deputy Majority Leader**

Robert B. Flanders, Antrim

#### **Democratic Leader**

Sylvia B. Larsen, Concord

#### **Deputy Democratic Leader**

Lou D'Allesandro, Manchester

\* \* \* \*

### **Senate President's Staff**

Amy Ireland Bourgault, Chief of Staff

Jay W. Flanders, Deputy Chief  
of Staff and Policy Director

Donna L. Morin, Executive Assistant

Richard J. Lehmann, Legal Counsel

### **Senate Clerk**

Steven J. Winter, New London

### **Assistant Senate Clerk**

Tammy L. Wright, Concord

### **Senate Sergeant-at-Arms**

Henry W. Wilson, Concord

# SENATE LEADERSHIP

## 2005-2006



**THOMAS R. EATON**  
President of the Senate



**ROBERT E. CLEGG, JR.**  
Majority Leader



**SYLVIA B. LARSEN**  
Democratic Leader



**CARL R. JOHNSON**  
President Pro Tempore

# REPUBLICAN HOUSE LEADERSHIP 2005-2006

## Speaker of the House of Representatives

W. Douglas Scamman, Stratham

### Deputy Speaker

Kenneth L. Weyler, Kingston



W. DOUGLAS SCAMMAN

### Majority Leader

Michael O'Neil, Hampton



KENNETH L. WEYLER

### Majority Whip

Pamela G. Price, Nashua



MICHAEL O'NEIL



PAMELA G. PRICE

### Speaker's Staff

Richard E. Amidon, Chief of Staff

Sandra L. Guinan, Executive Assistant

Patrick E. Donovan, Legal Counsel

# DEMOCRATIC HOUSE LEADERSHIP

## 2005-2006

### Democratic Leader

James W. Craig, Manchester

### Deputy Democratic Leader

Jane A. Clemons, Nashua

### Democratic Whips

Bette R. Lasky, Nashua

John M. Pratt, Walpole

### Director of Communications

John DeJoie, Concord



JAMES W. CRAIG



JANE A. CLEMONS

### Assistant Democratic Leaders

Daniel A. Eaton, Stoddard

Terie N. Norelli, Portsmouth

James G. Phinizy, Acworth

## LEGISLATIVE DEPARTMENT

### **Legislative Budget Assistant**

Appointed by the fiscal committee of the Legislature  
RSA 14:30, 34:1969, 281

Michael L. Buckley  
Appointed October 6, 1997

### **Deputy Legislative Budget Assistant**

Jeffry A. Pattison  
Appointed September 8, 1999

### **Legislative Services Director**

Appointed by the joint committee on legislative facilities.  
Term, two years, co-terminous with the biennial legislative term.  
RSA 17-A:2

Carol J. Holahan, Concord  
Appointed October 7, 1999

\* \* \*

### **House Clerk**

Karen O. Wadsworth, Bow

### **House Sergeant-at-Arms**

Deborah A. Nielson, Gilmanton

---

---

**STATE  
GOVERNMENT**

---

**EXECUTIVE DEPARTMENT****2005–2007****Governor**January 2005 to January 2007, Constitution, Part II  
Arts. 41 & 42

JOHN H. LYNCH, d

Christen Bergeron, Raymond  
Special Assistant to the GovernorKatrina Bergmann, Concord  
Special Assistant for Citizen ServicesHelen Champa, Pembroke  
Administrative AssistantAlice Chamberlin, Warner  
Special Assistant for PolicyJohn Dolan, Hanover  
Budget DirectorKathleen Goode, Concord  
Director of Appointments/Liaison to  
Executive CouncilLillie Green, Hopkinton  
Receptionist,  
Special Assistant to The First LadyKatherine Hanna, Bedford  
Policy Director/Legal CounselElizabeth Ignacio, Concord  
Director of SchedulingCaroline McCarley, Rochester  
Special Assistant for PolicySusie Reid, Hopkinton  
Director of AdministrationMarguerite Shanellaris, East Andover  
Policy/Legislative AssistantRichard Sigel, Manchester  
Chief of StaffJustin Slattery, Pelham  
Special Assistant for Citizen ServicesElaine Sword, Hopkinton  
Administrative AssistantMichael Vlacich, Concord  
Deputy Chief of StaffPamela Walsh, Concord  
Director of Communications



**EXECUTIVE COUNCILORS**

January 2005 to January 2007 Constitution, Part II, Art. 60

- District No. 1 - Raymond S. Burton, r, Bath
- District No. 2 - Peter J. Spaulding, r, Hopkinton
- District No. 3 - Ruth L. Griffin, r, Portsmouth
- District No. 4 - Raymond J. Wieczorek, r, Manchester
- District No. 5 - Debora B. Pignatelli, d, Nashua

Joanne Ruel  
Executive Assistant to the Council

**Office of Information Technology**

There shall be a chief information officer appointed by the governor, with the advice and consent of the council and shall be a non-classified employee. The person so designated by the governor as of the effective date of this section (7/1/03) shall continue to serve as such under RSA 4-D. Any subsequent appointment shall be in accordance with RSA 4-D:1, 1. (Ch. 223; 2003)

RICHARD C. BAILEY, JR., Bow  
Term began April 21, 2004

**ADJUTANT GENERAL**

State Military Reservation, 4 Pembroke Road, Concord 225-1200

Appointed as provided in the constitution and the tenure of office shall be until the officer has reached the age of 65 years. At the time of appointment, the adjutant general shall have had not less than 5 years of service as a member of the New Hampshire national guard, immediately preceding that appointment, shall have attained at least the rank of colonel and shall be eligible for federal recognition by the department of defense as a brigadier general. RSA 110-B:8

KENNETH R. CLARK, Stratham  
Term began December 1, 2004

**Deputy Adjutant General**

**Term, four years** or until officer has reached the age of 65 years. At time of appointment, the deputy adjutant general shall have had at least 5 years of serve as a member of the N.H. national guard or United States armed forces, preceding the appointment and shall have at least attained the rank of major. RSA 110-B:8-b (Ch.81, Laws of 1998)

Brigadier General JOSEPH K. SIMEONE, Stratham  
July 15, 1998 to July 15, 2006

**DEPARTMENT OF ADMINISTRATIVE SERVICES**

State House Annex, Concord, 271-3201  
RSA 21-I

**Commissioner**

Appointed by governor and council to serve for a **term of four years**. 21-I:2

DONALD S. HILL, Pembroke  
July 1, 1996 to July 1, 2008

**Assistant Commissioner**

Nominated by the commissioner for appointment by the governor, with consent of the council. **Term, four years**, and must be qualified by education and experience. RSA 21-1.

JOSEPH B. BOUCHARD, Concord  
June 5, 2005 to June 5, 2009

**Internal Auditor**

Appointed by governor and council, nominated by commissioner for **four-year term**.

Vacancy

**Division of Plant and Property Management  
Director**

Nominated by commissioner for appointment by governor and council for **four-year term**.

MICHAEL P. CONNOR, Pembroke  
January 9, 2002 to May 1, 2009

**Accounting Services  
Director**

Nominated by commissioner to be appointed by the governor and council for a **four-year term**.

SHERI L. WALTER, Contoocook  
August 18, 2004 to June 29, 2008

**Financial Data Manager**

Nominated by commissioner to be appointed by governor and council for a **four-year term**.

MICHAEL E. BARLOW, Concord  
Term began September 26, 1975

**Senior Operational Analyst**

Nominated by commissioner to be appointed by governor and council for a **four-year term**.

Vacancy

**Enhanced 911 Commission**

Sixteen members, including the director of the division of fire standards and training and emergency medical services or his designee, the chairman of the public utilities commission or his designee, a representative of the department of safety, a public member, a police officer experienced in responding to emergency calls, a representative of the disabled community and one active member recommended by each of the following organizations, appointed by governor and council for a **term of 3 years**. 1) Verizon.; 2) N.H. Association of Fire Chiefs; 3) N.H. Association of Chiefs of Police; 4) N.H. Federation of Fire Mutual Aids; 5) N.H. Municipal Association; 6) N.H. Sheriffs Association; 7) N.H. Telephone Association; 8) The commissioner of the department of administrative services; 9) A representative of the mobile telecommunications carriers industry; and 10) A representative of the Professional Firefighters of New Hampshire. Initial appointments made by governor and council shall be one, two and three years. Vacancies to be filled for unexpired term. No member shall serve beyond the time he ceases to hold the office, employment or membership which qualified him for appointment to the commission. RSA 106-H [Ch. 319:119 (2003)] [Ch. 171 (2004)]

DOUGLAS AIKEN, Center Harbor

July 8, 1992 to July 8, 2007

(Nom. by N.H. Association of Fire Chiefs)

JAMES S. VALIQUET, Newbury

May 7, 2003 to July 8, 2007

(Nom by N.H. Association of Chiefs of Police)

JILL HEALEY WURM, Londonderry

August 28, 1996 to July 8, 2005

(Nom. By Verizon)

MARC VIOLETTE, Warner

April 16, 2003 to July 8, 2005

(Nom. By N.H. Telephone Association)

RICHARD A. BERNARD, Durham

September 15, 1999 to July 22, 2005

(Public Member)

JAMES D. LINEHAN, Danville

December 3, 1997 to July 22, 2006

(N.H. Sheriffs Association)

PAUL A. SZOC, Keene

April 21, 2004 to July 22, 2006

(N.H. Federation of Fire Mutual Aid)

GEORGE F. VALLIERE, Gorham

May 18, 1994 to July 22, 2004

(Police Officer)

KATHRYN BAILEY, Bow

February 6, 2002 to July 22, 2007

(Designee of Chairman of Public Utilities Commission)

WILLIAM WOOD, Bow  
July 22, 1992 to July 22, 2004  
(Bureau of Emergency Medical Service)

FREDERICK H. BOOTH, New Durham  
June 11, 1997 to August 12, 2006  
(Rep. Dept. of Safety)

DAVID R. CARON, Belmont  
October 23, 1996 to August 12, 2005  
(Nom N.H. Municipal Association)

DAVID E. LANG, Hampton  
October 29, 1999 to September 16, 2005  
(Firefighter)

#### **State Commission on the Status of Men**

Seven members appointment by the governor and council for **three-year terms**; provided that the initial appointments shall serve the following terms: (a) the first two persons shall serve one-year terms; (b) the second two persons shall serve 2-year terms; (c) the last three persons shall serve three-year terms. At least one member shall be invited from the university system of New Hampshire. Vacancies to be filled for the unexpired term. Governor and council designate chairperson. Commission repealed September 1, 2007. RSA 19-1

ALFRED LERANDEAU, North Swanzey  
March 23, 2005 to September 25, 2007  
(Secretary)

LARRY COLBY, Gilsum  
September 25, 2002 to September 25, 2005  
(Treasurer)

STEPHEN H. GORIN, Canterbury  
September 25, 2002 to September 25, 2006  
(University System of NH Representative)

JOSEPH H. MASTROMARINO, Hampton  
September 25, 2002 to September 25, 2005  
(Vice-Chair)

SCOTT A. GARMAN, Dover  
August 18, 2004 to October 23, 2006

MARSHALL D. HICKOK, Meredith  
March 23, 2005 to August 13, 2006

MICHAEL J. GEANOULIS, New Castle  
August 13, 2003 to August 13, 2006

**Division of Personnel  
Personnel Appeals Board**

Three members, not more than 2 from the same political party and 2 alternate members, each from a different political party. All members appointed by the governor and council for **three-year terms** and shall hold office until successor is appointed and qualified. Vacancies to be filled for the unexpired term. No member of the board shall be a member of any state or national committee of a political party, nor an officer or member of a committee in any partisan political club or organization, nor shall hold, or be a candidate for any remunerative elected public office during his term of office and shall not be otherwise employed in any of the agencies of the state government. Governor designates chairman.

At least 2 members shall have been gainfully employed as a labor relations or personnel professional for a minimum of 5 years. One member shall have been employed within the public personnel field of employment for a minimum of 3 years. RSA 21-I:45

ROBERT JOHNSON, Hillsborough  
April 5, 1989 to June 2, 2006

PATRICK H. WOOD, Laconia  
June 25, 1997 to June 2, 2005

ROBERT PRESTON, Seabrook  
June 23, 2004 to June 2, 2007

JOHN REAGAN, Deerfield  
October 20, 2004 to September 24, 2007  
(Alternate)

PHILIP P. BONAFIDE, Sanbornton  
March 8, 2000 to September 24, 2007  
(Alternate)

**Director**

Nominated by Commissioner of Administrative Services for appointment by governor and council for **four-year term**.

KAREN LEVCHUK, Concord  
May 19, 2004 to January 1, 2007

**Manager of Employee Relations**

Nominated by director for appointment by governor and council for **four-year term**. Shall be qualified by education and experience.

SARA J. WILLINGHAM, Concord  
April 26, 2000 to July 1, 2007

### Education and Training Officer

Nominated by director for appointment by governor and council for **four-year term**. Shall be qualified by education and experience. RSA 21-I

MONIKA BISSELL, Plymouth  
May 4, 2005 to March 22, 2009

### Volunteer New Hampshire Board of Directors

117 Pleasant Street, Dolloff Bldg., Concord 271-7200

Board of directors shall consist of at least 15 members but not more than 25 members and shall include as a minimum: (a) an individual with expertise in the educational, training, and developmental needs of youth, particularly disadvantaged youth, an individual with experience in promoting the involvement of adults 55 years of age or older in service and volunteerism, a representative from a community-based agency or community-based organization with volunteer participation, a representative from local government, a representative from a local labor organization, an individual between 16 and 25 years of age, inclusive, who is or has been a participant or supervisor in a service program, a representative of a national service program described in section 122(a) of the National and Community Service Act of 1990, as amended, a representative from the religious community, a representative from the philanthropic community, and a representative from post-secondary education; (b) the governor, or designee; (c) one member of the senate, appointed by the senate president; (d) one member of the house of representatives, appointed by the speaker of the house; (e) the commissioner of education, or designee; and (f) the chairperson of the Volunteer NH advisory council, if any. Members in section (a) shall be appointed by the governor and executive council and shall serve for renewable terms of one, two or three-years. Terms for members in subparagraphs (b) - (f) shall be coterminous with their term of office. Vacancies shall be filled for the remainder of the term in the same manner and from the same group as the original appointment. **Executive Director**. Appointed by the board to shall serve for a renewable **four-year term**. If a vacancy occurs, the board shall appoint a new executive director to fill the vacancy for the remainder of the term. RSA 19-H

PETER A. BENDER, Concord  
October 10, 2001 to October 10, 2005  
(Rep. of Philanthropic Community)

PATTI KOSCIELNIAK, Goshen  
September 17, 2003 to October 10, 2005  
(Experienced in promoting involvement of adults 55 years of age  
and older in volunteerism)

DONALD E. CHESNEL, Rochester  
April 20, 2005 to October 10, 2006  
(Community-based Organization)

MARIANNE B. FORTESCUE, Barrington  
October 10, 2001 to October 10, 2007  
(Rep. of National Service Program)

DAVID LAMARRE-VINCENT, Concord  
 October 10, 2001 to October 10, 2004  
 (Religious Community)

PATRICK KIRBY, Stratham  
 January 21, 2004 to October 10, 2006  
 (Community-based Organization)

KATHLEEN MOULIS, Concord  
 October 10, 2001 to October 10, 2007

DAVID DERNBACH, Randolph  
 October 8, 2003 to October 10, 2005  
 (Expertise in needs of disadvantaged youth)

VACANCY  
 Term to October 10, 2005  
 (Local government)

JUAN RODRIGUEZ, Concord  
 October 8, 2003 to December 19, 2005  
 (Person between 16 & 25/participant in a service program)

JAMES W. MILLIKEN, Concord  
 April 21, 2004 to April 21, 2007  
 (Community-based Organization)

FRANK EMIRO, Londonderry  
 May 19, 2004 to May 19, 2007  
 (Local Labor)

JAMES S. DOREMUS, Henniker  
 April 20, 2005 to April 20, 2008  
 (Community-based Organization)

MICHAEL ROBBINS, Concord  
 April 20, 2005 to April 20, 2008

ROBERT D. BUSSEY, Gilmanton  
 May 4, 2005 to May 4, 2008

DEBORAH SCIRE, Windham  
 May 4, 2005 to May 4, 2008

## DEPARTMENT OF AGRICULTURE, MARKETS AND FOOD

25 Capitol Street, 2<sup>nd</sup> Floor, Concord, 2713551

### Commissioner

Appointed by the governor and council. Recommendations of the agricultural advisory board to be considered. **Term, five years** and until successor is appointed and qualified. Vacancy to be filled for the unexpired term. RSA 425.



STEPHEN H. TAYLOR, Plainfield  
December 29, 1982 to November 18, 2007

**Director of Agricultural Development**

Nominated by commissioner, for appointment by governor, with consent of the council. Shall be qualified by reason of professional competence, education and experience. Serves at pleasure of commissioner. RSA 425

GAIL B. McWILLIAM JELLIE, Charlestown  
Term began April 28, 1993

**Director, Division of Animal Industry  
State Veterinarian**

Appointed by commissioner with approval of the governor and council. Must be a graduate of a veterinary college of recognized standing, who shall have had at least five years' experience in the practice of veterinary medicine, including large animal practice. RSA 436:7

STEPHEN K. CRAWFORD  
Term began July 8, 2005

**Pesticides Control Board**

Thirteen members appointed by the governor and council as follows: (a) the commissioner of agriculture; (b) director of division of public health services or his designee; (c) commissioner of dept. of resources and economic development or the dept. of fish and game or his designee; (d) executive director of water supply and pollution control commission or his designee; (e) commissioner of the department of environmental services or his designee; (f) state entomologist; (g) licensed physician rep. The general public; (h) person who possesses an advanced degree in one of the biological sciences rep. Public interest; (I) licensed or permitted pesticide applicator; (j) one person from slate of three presented by the N.H. Horticultural Society; (k) two persons rep. Public interest who are not affiliated with the manufacture or distribution of pesticides and who are neither commercial nor private applicators as defined in this subdivision, and who do not otherwise fall within categories (a) through (j), (l) one person rep. Municipal interests, appointed by the governor from 3 candidates nominated by the New Hampshire municipal association. Members representing the public interest shall not have any official or contractual relationship with, or receive any significant portion of their income from, any person subject to division permits or enforcement orders. **Term, three years.** Board elects their own chairman to serve a **three year term.** RSA 430

SUSAN WHITTEMORE, Keene  
April 10, 1996 to November 6, 2007  
(Ecologist)

ANNE D. KRANTZ, Amherst  
December 2, 1998 to November 23, 2007  
(Public Member)

WILLIAM C. COLLINS, Manchester  
March 14, 2001 to November 6, 2006  
(Pesticides Applicator)



JEFFREY R. HUNTINGTON, Loudon  
November 6, 1985 to November 6 2005  
(N.H. Horticultural Society)

TIMOTHY J. FLEURY, Sunapee  
December 15, 1999 to April 10, 2006  
(Public Member)

JAMES W. YOUNG, Hillsborough  
August 20, 1997 to January 5, 2007  
(Physician)

#### **Apple Marketing Advisory Board**

Seven members, six of whom shall be producers appointed by the commissioner of agriculture from nominations submitted to him by a nominating committee made up of five producers who are appointed by the N.H. Fruit Growers Association. The governor and council shall appoint a member to represent the general public for a **term of five years**. The public member shall be a person who is neither a producer, distributor nor handler of apples. Members shall serve until their successors are appointed and qualified. Vacancies to be filled for unexpired terms. RSA 434:38

CATHERINE A. VIOLETTE, Dover  
October 14, 1998 to August 23, 2003  
(Public Member)

#### **Agricultural Advisory Board**

Appointed by the governor and council; fifteen members, one from each county, actively engaged in agriculture and one member from each of the following: petroleum industry; food distribution industry; food retailing industry, consumer interest and advertising industry. **Term, five years** and until their successor is appointed and qualified. However, beginning July 1, 2001, the terms of 2 members representing agriculture and one member representing the industry interests shall expire each year. Initial terms for members representing agriculture shall expire in the year as follows: Belknap and Sullivan counties, 2002; Carroll and Strafford counties, 2003; Cheshire and Rockingham counties, 2004; Coos and Merrimack counties, 2005; Grafton and Hillsborough counties, 2006. Initial terms for members representing industry interests shall expire in the year as follows: petroleum 2002, food retailing, 2003; advertising, 2004; food distribution, 2005; and consumer, 2006. Appointments shall be made by the governor with the advice and consent of the council on the basis of extensive experience and demonstrated ability and on a nonpartisan basis.

NOTE: Members of the board serving as of the effective date of this act (June 20, 2000) may be considered for appointment for terms ending within 3 years of such date. RSA 425:22

Belknap County—CHARLES MOULTON, New Hampton  
March 28, 2001 to August 18, 2007

Carroll County—DAVID L. BABSON, JR., Ossipee  
May 7, 2003 to January 31, 2008

Cheshire County—ELLEN R. CLEMENT, Westmoreland  
March 28, 2001 to January 31, 2009

Coos County—JOHN H. AMEY, Pittsburg  
March 28, 2001 to January 31, 2005

Grafton County—LISA KNAPTON, Piermont  
March 28, 2001 to January 31, 2006

Hillsborough County—NOREEN O'CONNELL, Milford  
August 22, 2001 to June 19, 2006

Merrimack County—DOUGLAS COLE, Loudon  
March 28, 2001 to January 31, 2005

Rockingham County—CAROLINE S. ROBINSON, Stratham  
August 22, 2001 to June 19, 2009

Strafford County—LEON MEADER, Rochester  
August 13, 2003 to January 31, 2008

Sullivan County—WILLIAM B. BARTLETT, Newport  
March 28, 2001 to January 31, 2007

BRIAN BOUDREAU, Rochester  
March 20, 2002 to June 19, 2006  
(Petroleum Industry)

MICHAEL SATZOW, Claremont  
August 22, 2001 to June 19, 2005  
(Food Distribution Industry)

MARY S. CHOATE, Monroe  
July 25, 2001 to May 22, 2006  
(Consumer Interests)

HERVE P. SAMSON, Goffstown  
March 20, 2002 to June 19, 2006  
(Food Retailing Industry)

LINDA C. BURROUGHS, North Hampton  
July 25, 2001 to June 19, 2009  
(Advertising Industry)

#### **Agricultural Lands Preservation Committee**

Consists of seven voting members and two non-voting members as follows: the commissioner of the department of agriculture, who shall be chairman; the commissioner of the dept.

of resources and economic development, or his designee; the director of the office of state planning, or his designee; the secretary of the agricultural advisory board; three members, two of whom are owners and operators of farms in the state, who shall be appointed by the governor and council for **terms of three years**. The dean of the college of life sciences and agriculture of UNH and the New Hampshire state conservationist of the United States Department of Agriculture soil conservation service, or their designees, shall serve as non voting members. RSA 432

JAY D. WALDNER, Canaan  
October 10, 2001 to October 10, 2005

RUTH I. CLOUGH, New London  
November 6, 1997 to October 10, 2006

ELWIN C. HARDY, Hollis  
July 24, 1985 to October 10, 2007

#### **State Conservation Committee**

Eleven members consisting of the director of the state cooperative extension service, the director of the state agricultural experiment station, the commissioner of agriculture, the commissioner of the department of resources and economic development, the commissioner of the department of environmental services or designee, the executive director of the NH Association of Conservation Commissions and five members appointed by the governor and council who shall be district supervisors or former district supervisors who shall be from counties as follows: one from Coos or Grafton; one from Belknap or Carroll; one from Cheshire or Sullivan; one from Hillsborough or Merrimack; and one from Rockingham or Strafford. **Term, four years from August 1**. Vacancies to be filled for unexpired term and until successors are appointed and qualified. Committee to elect its own chairman. RSA 432:10

EDWARD F. PERSON, Moultonborough  
May 18, 1994 to August 1, 2005  
(Belknap/Carroll)

JEFFREY B. PORTER, Keene  
March 14, 2001 to August 1, 2005  
(Cheshire/Sullivan)

CALVIN PERKINS, Rumney  
January 7, 2004 to August 1, 2007  
(Coos/Grafton)

PETER J. BLAKEMAN, North Sutton  
October 18, 1995 to August 1, 2007  
(Hillsborough/Merrimack)

EILEEN MILLER, Lee  
December 18, 1996 to August 1, 2007  
(Rockingham/Strafford)

### **Invasive Species Committee**

Eleven members consisting of the following: a) state entomologist; b) commissioner of environmental services, or designee; c) commissioner of resources and economic development, or designee; d) commissioner of transportation, or designee; e) executive director of fish and game, or designee; f) dean of the college of life sciences and agriculture of UNH, or designee; and the director of the University of N.H. cooperative extension, or designee. The governor with the advice and consent of the executive council shall appoint four persons for a **term of three-years**. One shall represent horticultural interests, one shall representative environmental interest, one shall represent the general public and one shall represent livestock owners' and feed growers' interest. Committee shall annually chose chairperson. RSA 430:52

DOUGLAS A. BECHTEL, Warner  
March 6, 2002 to August 9, 2006  
(Environmental Interests)

DEBORAH LIEVENS, Londonderry  
August 9, 2000 to August 9, 2006  
(Public Member)

GEORGE TIMM, Hancock  
August 9, 2000 to August 9, 2006  
(Represents Horticultural Interests)

### **Scrapie Certification Board**

Nine members to include: (a) The Area Veterinarian-in-Charge (federal Veterinarian), or designee; (b) the state veterinarian, or designee; (c) one practicing accredited veterinarian; (d) one member of the university of New Hampshire cooperative extension; and (e) five goat or sheep producers, with no more than 3 members from either industry. Members (c) - (e) shall be recommended by breed associations and registries, and the state veterinary or the Area Veterinary-in-Charge or AVIC designee and appointed by the governor with consent of the council for **three-year terms**, except that the terms of no more than 3 such members may expire in any one calendar year. Original appointments for terms of less than three years may be made in order to comply with this limitation. Upon expiration of a member's term, the member shall serve until a successor is qualified and appointed. There shall be no limit to the number of terms such members may serve. Vacancies occurring prior to the expiration of a specific term shall be filled by appointment for the unexpired term. Board chooses chairperson from its members. RSA 436 (Ch. 242; 2001)

### **7 G&C VACANCIES**

#### **Board of Veterinary Medicine**

Seven members appointed by the governor with the approval of the council; five veterinarians, one public member, the state veterinarian who may serve as an ex-officio member. A veterinarian shall be qualified to serve as a member of the board if he is a graduate of a veterinary school, a resident of N.H., and has been licensed to practice veterinary medicine in this state for the 5 years preceding the time of his appointment. No person may serve on the board who is, or was during the 2 years preceding his appointment, a member of the faculty, trustees, or

advisory board of a veterinary school. When a vacancy occurs in a veterinary position, the New Hampshire Veterinary Medical Association shall nominate 3 qualified persons and forward the nominations to the governor. From these nominations, the governor may make appointments, but shall not be required to appoint one of those so nominated. The public member of the board shall be a person who is not, and never was, and who does not and never has had, a material financial interest in either the provision of veterinary services or an activity directly related to veterinary, including the representation of the board or profession for a fee at any time during the 5 years preceding appointment. **Term, five years** and until a successor is appointed. No member shall be appointed to 2 consecutive five year terms. Vacancies shall be filled for the remainder of the term. RSA 332-B

ELAINE S. FORST, Henniker  
November 21, 2001 to October 14, 2006  
(Public Member)

EILEEN PETERSON, Auburn  
April 6, 2005 to March 5, 2010

CRAIG KELLEHER, North Hampton  
May 23, 2001 to March 5, 2006

BRAD TAYLOR, Canterbury  
April 15, 1998 to March 5, 2008

DEREK H. FRITZ, Francestown  
August 23, 2000 to March 5, 2007

ROBIN C. HERTEL, Londonderry  
March 24, 2004 to March 5, 2009

#### **Atlantic States Marine Fisheries Commission**

Three members from each State joining herein, the first to be the Fish and Game Director, ex-officio; the second a legislator and member of the Commission on Interstate Cooperation, ex-officio, the third to be appointed by the governor and council, shall be a citizen with a knowledge of and interest in the marine fisheries problem, with a **term of three years** and until successor is appointed and qualified. Vacancy to be filled for unexpired term. RSA 213:3.

G. RITCHIE WHITE, Rye  
February 9, 2000 to September 24, 2007

#### **Coordinator of Atomic Development Activities**

Head of one of the state departments concerned, as listed in RSA-162 B:4. Appointed by governor and council.

RICHARD M. FLYNN, Dover  
Appointed April 27, 1972

**BANKING DEPARTMENT**

64B Old Suncook Road, GAA Plaza, Bldg. 3, Concord 271-3561

**Commissioner**

Appointed by the governor and council. **Term, six years** and until a successor is appointed and qualified. Vacancy to be filled for the unexpired term. RSA 383:1,7

PETER C. HILDRETH, Concord  
September 19, 2001 to January 1, 2007

**Deputy Bank Commissioner**

Appointed by the governor and council, on recommendation by the Bank Commissioner. **Term, six years** and until successor is appointed and qualified. Vacancy to be filled for the unexpired term. RSA 383

ROBERT A. FLEURY, Hopkinton  
August 14, 2002 to August 1, 2006

**BUSINESS FINANCE AUTHORITY**14 Dixon Avenue, 2<sup>nd</sup> Floor, Concord 271-2391

Board of fourteen directors as follows: state treasurer shall serve as a voting ex-officio member and nine directors appointed by governor and council, who shall include an executive director of a regional planning commission and one elected or appointed local official; two members of the house of representatives, who shall be appointed by the speaker of the house of representatives and 2 members of the senate, who shall be appointed by the president of the senate who shall serve as non-voting members. **Term, three-years** and until successor is appointed and qualified. Governor designates chairman. RSA 162-A

HOWARD KEEGAN, Manchester  
March 24, 2004 to November 3, 2006

MICHAEL J. KING, Bethlehem  
May 10, 2000 to end November 3, 2006  
(Regional Planning)

KATHERINE WILLIAMS, North Hampton  
April 11, 2001 to November 3, 2006

WAYNE SEMPRINI, New Castle  
January 4, 2005 to November 3, 2007

MICHAEL P. NOLIN, JR., Bow  
June 2, 2004 to November 3, 2007

STEPHEN DUPREY, Concord  
January 4, 2005 to November 3, 2007

STEVEN GRIFFIN, Berlin  
February 5, 2003 to November 3, 2005  
(Elected Official)

DICK ANAGNOST, Manchester  
December 17, 2003 to November 3, 2005

EDWARD F. CARON, Hudson, Chm.  
March 27, 1991 to November 3, 2005

**Community Development Finance Authority**

14 Dixon Avenue, Ste. 102, Concord 226-2170

Board of directors shall consist of the commissioner of the department of resources and economic development, or his designee, and 10 public members appointed by the governor and council as follows: four representatives of community development corporations; one representative of organized labor or other nonprofit organizations engaged in Community development activities; two representatives of small business and the financial community; one representative of employment training programs; and two representatives of private financial institutions. **Term, five years.** Vacancies shall be filled for the unexpired term. A member may be reappointed. RSA 162-L .

DAVID H. WOOD, Bethlehem  
November 20, 1991 to July 1, 2007  
(Community Development Organizations)

JANICE HILL, Concord  
September 18, 1996 to July 1, 2007  
(Community Development Organizations)

WILLIAM A. MARCELLO, Keene  
April 5, 1995 to July 1, 2005  
(Community Development Organization)

KATHLEEN M. MOORE, Campton  
May 29, 2002 to July 1, 2006  
(Employment and Training Programs)

DONALD R. JUTTON, SR., Moultonborough  
October 13, 1994 to July 1, 2008  
(Small Business)

DANIEL R. GRAY, Portsmouth  
June 1, 2002 to July 17, 2009  
(Small Business)

KATHERINE BOGLE SHIELDS, Canterbury  
July 18, 1997 to May 7, 2009  
(Banking)



RAYMOND TRUEMAN, Newfields  
 March 25, 1992 to July 1, 2009  
 (Labor)

KLAUS NIJHUIS, Merrimack  
 October 9, 1996 to December 18, 2006  
 (Community Development Organization)

MICHAEL LONG, Plymouth  
 July 10, 1996 to July 10, 2006  
 (Private Financial Institution)

### **Connecticut River Atlantic Salmon Compact**

Two commissioners, the first to be the Executive Director of the Fish and Game Department, whose term shall end at the time he ceases to hold said office. His successor as commissioner shall be his successor as such director. Second commissioner to be appointed by the governor, with advice and consent of council, who shall have a knowledge and interest in Atlantic Salmon. **Term, three years** and until successor is appointed and qualified. Vacancy occurring in office of second commissioner shall be filled for unexpired term. Commission shall elect chairman and vicechairman. RSA 213-A

CHARLES F. THOITS III, Warner  
 November 15, 1995 to June 20, 2006

### **Connecticut River Bridge Advisory Commission**

Five members as follows: Commissioner of the department of transportation, one member of the senate appointed by the senate president, one member of the house of representatives, appointed by the speaker of the house, or their designees; and two members of the general public, appointed by the governor and council for a **term of four-years** from date of appointment. Legislative members shall serve terms co-terminous with their legislative terms. Vacancies shall be filled in like manner for unexpired term. Commissioner of Transportation shall act as chairman.

ROBERT P. SECORD, West Swanzey  
 December 7, 1988 to December 7, 2004

MAL WASHBURN, Colebrook  
 December 7, 1988 to December 7, 2004

### **Connecticut River Valley Flood Control Commission**

Twelve members: three shall be residents of Massachusetts; three residents of Connecticut; three residents of Vermont; and three residents of N.H. appointed by the governor and council (from and after the first day of May) for a **term of three years** and until successor is appointed and qualified. Vacancy to be filled for unexpired term. Any member is eligible for reappointment. RSA 484

FRED S. PARKER, Keene  
 January 10, 1985 to May 1, 2006



ROBERT G. KLINE, Plainfield  
October 23, 1996 to May 1, 2007

GREGORY S. CLOUTIER, Jefferson  
May 14, 1985 to May 1, 2005

### Connecticut River Valley Resource Commission

Fifteen members, all N.H. residents as follows: (a) a member of the North Country Council; (b) a member of the Upper Valley-Lake Sunapee Council; (c) a member of the Southwest Regional Planning Commission; (d) a member of the Connecticut River Watershed Council; and (e) a member of the Connecticut River Flood Control Commission. (a) through (e) shall all be designated by their respective councils or commissions and shall serve at the pleasure of the organizations they represent. Representatives of (f) a hydro-electric concern located within the Connecticut River valley; (g) a recognized statewide conservation organization; (h) the commercial tourism industry; (I) the agricultural industry who shall be actively engaged in farming; (j) the forest product industry or a timberland owner; and (k) five members from a list of nominees submitted by the commission members appointed under (a) through (j) to be appointed by the governor and council. Members (f) through (k) shall all be residents of the Connecticut River Valley. **Term, three-years** and until successors are appointed and qualified. However, the initial appointments shall be 2 for a one-year term; 4 for a two-year term; and 4 for a three-year term. Vacancies to be filled for unexpired terms in same manner as original appointment. Commission elects chairman from among its members. RSA 227-E

CLEVE P. KAPALA, Hopkinton  
September 20, 1995 to January 22, 2006  
(HydroElectric Concern)

ROBERT W. CHRISTIE, Lancaster  
September 6, 1995 to January 22, 2007  
(Statewide Conservation Organization)

DENISE MEADOWS, Keene  
May 4, 2005 to January 22, 2008  
(Commercial Tourism Industry)

JOHN B. TUCKER, New London  
January 22, 1988 to January 22, 2006  
(Public Member)

CHARLES P. PUKSTA, Claremont  
January 22, 1988 to January 22, 2005  
(Public Member)

NANCY J. B. FRANKLIN, Plainfield  
January 23, 2002 to January 22, 2008  
(Public Member)

ROBERT RITCHIE, Piermont  
 May 16, 1995 to February 10, 2007  
 (Agriculture)

HENRY SWAN, Lyme  
 September 6, 1995 to February 10, 2008  
 (Forest Products/Timberland Owners)

GLENN E. ENGLISH, North Haverhill  
 December 2, 1998 to February 10, 2006  
 (Public Member)

BRUCE A. CLEMENT, Westmoreland  
 July 16, 2003 to February 10, 2006  
 (Public Member)

#### DEPARTMENT OF CORRECTIONS

105 Pleasant St., Concord, 271-5600

##### Commissioner

Appointed by the governor, with the consent of the council to serve for a **term of four years** from the date of appointment and until a successor is appointed. RSA 21-H

STEPHEN J. CURRY, Manchester  
 July 14, 2004 to October 10, 2005

##### Assistant Commissioner

Nominated by the commissioner for appointment by the governor, with consent of the council to serve at the pleasure of the commissioner. Shall be qualified to hold such position by reason of education and experience. RSA 21-H.

LES S. DOLECAL  
 Term began June 26, 2002

##### Director, Division of Administration

Nominated by the commissioner to be appointed by the governor with the consent of the council, to serve at the pleasure of the commissioner. RSA 21-H

ROBERT MULLEN, Windham  
 Appointed January 21, 2004

##### Non-Medical Director, Division of Medical and Psychiatric Services

Nominated by the commissioner to be appointed by the governor with the consent of the council, to serve at the pleasure of the commissioner. RSA 21-H; 622:43

ROBERT MacLEOD, Thornton  
 Term began October 23, 2002

**Director, Division of Field Services**

Nominated by the commissioner to be appointed by the governor with the consent of the council, to serve at the pleasure of the commissioner. RSA 21-H

LARRY D. BLAISDELL, Littleton  
Term began December 20, 2000

**(Warden of the State Prison)**

Nominated by the commissioner to be appointed by the governor with the consent of the council to serve at the pleasure of the commissioner. RSA 21-H

BRUCE W. CATTELL, Berlin  
Term began September 22, 2004

**Northern New Hampshire Correctional Facility  
Warden**

Nominated by the commissioner to be appointed by the governor with the consent of the council to serve at the pleasure of the commissioner. RSA 21-H

JOHN L. SANFILIPPO, Contoocook  
Term began September 22, 2004

**New Hampshire State Prison for Women  
Warden**

Nominated by the commissioner for appointment by governor and council to serve for at the pleasure of the commissioner. Shall be qualified by education and experience. RSA 622:33-a

RICHARD M. GERRY, Bow  
Term began May 23, 2001

**Lakes Region Facility  
Warden**

JANE COPLAN, Warner  
Term began September 22, 2004

**Adult Parole Board**

Seven members appointed by the governor with the consent of the council for staggered **five year terms** or until their successors are appointed. Governor designates chairman. No member shall serve more than 2 consecutive terms. Vacancies to be filled for unexpired term. RSA 651-A:3

THOMAS WINN, Ashland  
July 1, 1994 to July 1, 2006

DONALD W. LAROCHE, Berlin  
September 22, 2004 to September 29, 2006

AMY VORENBERG, Concord  
November 19, 1997 to September 29, 2007

ROBERT F. HAMEL, Manchester  
September 29, 2004 to September 29, 2009

LARRY G. ELLIOTT, Hillsborough, Chm.  
September 3, 2003 to July 1, 2008

GEORGE L. IVERSON, Hampton  
January 5, 2000 to March 8, 2010

CECILE HARTIGAN, Concord  
March 9, 2005 to March 15, 2010

### DEFERRED COMPENSATION COMMISSION

Commission comprised of (a) the state treasurer; (b) commissioner of administrative services; (c) insurance commissioner; (d) attorney general, or their designees; (e) director of the office of securities regulation, department of state; (f) one member who shall be an unclassified state employee and a member of the deferred compensation plan, and who shall have a knowledge of defined contribution plans; (g) a public employee-at-large, who shall have knowledge of defined contribution plans; and (h) one member who shall be a nonclassified legislative employee and a member of the deferred compensation plan and who shall have knowledge of defined contribution plans, appointed by the speaker of the house and the president of the senate for a **term of three years**. Members (f) and (g) shall be appointed by the governor with the advice and consent of the council for a **term of three years**. RSA 101-B:2

RICHARD M. FLYNN, Dover  
July 15, 1998 to July 15, 2007  
(Unclassified state employee)

ROBERT C. LYON, Loudon  
October 24, 2001 to July 15, 2007  
(Public Employee at large)

### DEPARTMENT OF CULTURAL RESOURCES

20 Park St., Concord, 271-2540

#### Commissioner

Appointed by governor and council for a **term of four-years**. Shall be qualified by reason of professional competence, education and experience. RSA 21-K:3

VAN McLEOD, Concord  
August 24, 1992 to September 11, 2005

**Division of Libraries****Director****(State Librarian)**

Nominated by commissioner for appointed by governor and council. **Term, four-years.** Shall hold a master of library science degree from an accrediting library school and shall have had at least 4 years' experience in a library in an administrative capacity. RSA 21-K

MICHAEL YORK, Goffstown

April 28, 1999 to February 12, 2006

**American and Canadian French Cultural  
Exchange Commission**

20 Park Street, Concord 271-2540

Eleven members, all of whom shall be American citizens fluent in the French language and resident of the state, appointed by the governor and council for a **term of seven years.** Vacancies to be filled for the unexpired term. Governor and Council shall designate chairman. Initial appointments: Of the 4 members appointed in 2000, one shall be appointed for a term of three-years, two for a term of two-years, and one for a term of one-year. Upon the expiration of the term of any such member, a successor shall be appointed for a term of seven years. RSA 19-C

HELEN PELLETIER CLOSSON, Manchester

August 18, 1995 to July 17, 2009

PAUL R. BOUCHER, Lebanon

December 17, 2003 to July 17, 2009

ALBERT W. HAMEL, Chester

August 18, 1995 to July 17, 2009

LUCIE THERRIEN, Portsmouth

December 17, 2003 to July 17, 2009

EMILE D. BEAULIEU, Goffstown

December 15, 2004 to July 17, 2010

J. CLAUDE LaROCHE, Manchester

December 1, 2004 to July 17, 2010

JOSEPH DION, Manchester, Chm.

December 1, 2004 to July 17, 2011

ERIC DROUART, Nashua

November 13, 2002 to July 25, 2010

ADELE BOUFFORD BAKER, Manchester

May 23, 2001 to May 23, 2010

BENOIT L. LAMONTAGNE, Colebrook  
December 1, 2004 to May 23, 2010

ROBERT W. THERRIEN, SR., Keene  
May 5, 2004 to February 6, 2010

**New Hampshire State Council on the Arts**

40 N. Main St., Concord 271-2789

Fifteen members, broadly representative of all fields of the performing and fine arts, to be appointed by governor and council from among private citizens who are widely known for their professional competence and experience in connection with the performing and fine arts. Due consideration shall be given to the recommendations made by representative civic, educational and professional associations and groups, concerned with or engaged in the production or presentation of the performing and fine arts generally when making appointments. **Term, five-years.** Vacancies to be filled for unexpired terms. Governor designates chairman. RSA 19-A

VACANCY

Term to November 23, 2006

TONI H. PAPPAS, Manchester  
September 8, 2004 to November 23, 2008

KAREN B. SMITH, Exeter  
December 3, 2003 to November 23, 2008

JASMINE SHAH, Nashua  
May 29, 2002 to November 23, 2006

EDWARD J. McLEAR, Meredith  
February 20, 2002 to November 23, 2006

JACQUELINE R. KAHLE, Wilton  
November 7, 2001 to November 23, 2006

TIM SAPPINGTON, Randolph  
January 28, 1998 to November 23, 2007

RANDY ARMSTRONG, Dover  
August 13, 2003 to November 23, 2007

GARY SAMSON, Concord  
February 5, 2003 to November 23, 2007

WILLIAM M. HALLAGER, Lincoln  
December 18, 1996 to October 14, 2006

JAMES PATRICK KELLY, Portsmouth  
November 18, 1998 to October 14, 2006

GRACE L. SULLIVAN, Manchester  
April 26, 2000 to October 14, 2006

PAUL W. HODES, Concord  
December 16, 1998 to October 28, 2006

PETER J. McLAUGHLIN, Hanover  
April 12, 2000 to October 28, 2006

RICHARD W. AYERS, Sanbornton  
February 20, 2002 to November 10, 2006

### **Division of the Arts**

#### **Director**

Director shall have a masters degree in art administration and 3 years of experience in non-profit arts administration or at least 5 years' experience administering a major arts organization or at least 5 years' experience in public administration of a major program within a local, state, or federal arts agency, and who shall be responsible for administering the provisions of RSA 19-A, with the primary goal of supporting and promoting the arts in all of their manifestations. RSA 21-K:6

REBECCA L. LAWRENCE, Concord  
April 24, 1996 to March 11, 2007

#### **Artist Laureate**

The governor and council shall appoint a New Hampshire resident for a term of 2 years from a list submitted by the Council on the Arts.

M. MARGUERITE MATHEWS, Durham  
April 17, 2002 to February 18, 2006

#### **State Historical Resources Council**

19 Pillsbury St., 2<sup>nd</sup> floor, Concord 271-3483

Membership shall consist of the governor, or his designee, the director of historical resources, who shall be non-voting members; and nine members of the public appointed by the governor and council, at least three of whom shall be qualified in the field of architecture, history and archeology; and the others shall be qualified in other fields including but not limited to law, real estate, planning, architectural history and historic preservation. Public members shall serve a **term of five-years**. Members shall serve until successor is appointed and qualified. Vacancies to be filled for unexpired terms. RSA 227-C

DUFFY MONAHON, Peterborough  
May 26, 1992 to December 10, 2009  
(Architecture)

DAVID H. WATTERS, Dover  
February 9, 2000 to December 10, 2009  
(History)

DAVID STARBUCK, Plymouth  
February 17, 1984 to December 10, 2006  
(Archeology)

ROBERT MACIESKI, New Boston  
August 18, 2004 to December 10, 2008  
(Archeology)

JASON HOCH, Littleton  
August 12, 1998 to December 10, 2007  
(Business)

MARY R. BOSWELL, Laconia  
September 8, 2004 to January 1, 2009  
(Historic Preservation)

SHERYL N. HACK, Canterbury  
March 18, 1998 to December 10, 2007  
(Historic Preservation)

GAIL COLGLAZIER, Londonderry  
May 21, 2003 to December 10, 2006  
(Public Member)

CARL W. SCHMIDT, Orford  
December 18, 1996 to December 27, 2006  
(Decorative and Fine Arts)

**State Historic Preservation Office  
Division of Historical Resources  
Director**

Nominated by commissioner for appointed by governor and council. **Term, four-years.**  
RSA 21-K

JAMES McCONAHA, Concord  
December 28, 2001 to October 14, 2006

**State Library Advisory Council**

Nineteen members: three public members appointed by governor and council, no more than two from same political party; one appointed by state board of education; six appointed by the state librarian and nine members appointed as follows: (a) five by the NH Library Association who shall broadly represent public, academic, and special libraries; (b) two by the N.H. Educational Media Association to represent school libraries; (c) one by the N.H.



Library Trustees Association; and (d) one by the Association of N.H. Library Friends. **Term, three years**, provided that the initial appointments shall be staggered, and until successors are appointed and qualified. Vacancies to be filled by appointing authority for unexpired term. No appointive member shall serve more than two consecutive terms. RSA 201-A

STEPHEN KENNEDY, (r), Dunbarton  
February 25, 2005 to July 26, 2007

PATRICIA M. SKINNER (r), Windham  
May 9, 2001 to July 26, 2006

FRANCES M. WIGGIN (d), Bedford  
October 9, 2002 to July 26, 2005

### STATE BOARD OF EDUCATION

101 Pleasant St., Concord, 271-3494

Seven members who shall not be technical educators or professionally engaged in school work. Appointed by the governor and council for a **term of four-years** from the January 31 on which the terms of their predecessors expired. Five of the members shall be selected from each of the five executive councilor districts and two members from the public at large. Annually, on or before January 31, the governor shall name a chairperson from the members who shall serve one year and until a successor is appointed. No member shall serve more than three consecutive full terms. RSA 21-N

WILLIAM D. WALKER, Campton  
January 31, 2004 to January 31, 2008  
(Dist. 1)

JOHN E. LYONS, JR., Portsmouth  
November 19, 2003 to January 31, 2008  
(At large)

DAVID B. RUEDIG, Concord  
February 3, 1999 to January 31, 2009  
(Dist. 2)

WILLIAM E. BOC, Dover  
November 7, 2001 to January 31, 2006  
(Dist. 3)

MARY ELIZABETH McNEIL, Bedford  
February 25, 2005 to January 31, 2009  
(Dist. 4)

DEBRA HAMEL-KEARNEY, Keene  
December 3, 2003 to January 31, 2008  
(Dist. 5)

FREDRICK J. BRAMANTE, Durham, Chairman

April 2, 2003 to January 31, 2007

(Dist. 5 – at large)

#### Commissioner

Appointed by the governor and council, after consultation with the board of education, for a **term of four-years**. Shall be qualified by reason of education and experience and may success himself or herself, if reappointed. RSA 21-N:3 (Ch. 257: 2004)

LYONEL B. TRACY, Portsmouth

March 23, 2005 to March 23, 2009

#### Deputy Commissioner

Appointed by the governor and council, after consultation with the board of education, for a **term of four-years**. Shall be qualified by reason of education and experience and may success himself or herself, if reappointed. RSA 21-N:3 (Ch. 257: 2004)

PAUL EZEN, Concord

January 1, 2001 to January 1, 2005

#### Division Directors

Nominated by the commissioner, after consultation with the board of education for appointment by the governor and council, for a **term of four-years**. Shall be qualified by reason of education and experience and may success himself or herself, if reappointed. RSA 21-N:3 (Ch. 257: 2004)

#### Automotive Technology Advisory Council.

Members shall consist of: (a) one member of the house of representatives appointed by the speaker of the house; (b) one member of the senate appointed by the president of the senate; (c) commissioner of the dept. of education, or designee; (d) commissioner of the regional community-technical college system, or designee; (e) one automotive instructor teaching in the community-technical college systems; (f) one secondary education career technical education administrator; and (g) four members of the New Hampshire Automobile Dealers Association. Term of office for members (a) through (d) shall be coterminous with the term of office for the position that qualifies that member to serve on the advisory council. Members (e) – (g) shall be appointed by the governor and council and shall serve for a **three-year term** and until a successor is appointed and qualified in the case of a vacancy. Council shall elect one voting member to serve as chair for a one-year term and until a successor is elected and qualified. RSA 188:E-19 (Ch. 214; 2003)

GERARD MONTEMBEAULT, Manchester

September 17, 2003 to September 17, 2006

(N.H. Automobile Dealers Association)

STEPHEN TALARICO, Manchester

September 17, 2003 to September 17, 2006

(N.H. Automobile Dealers Association)

MARK BELLEROSE, Bow  
 October 8, 2003 to October 8, 2006  
 (Auto instructor teaching in Community Technical College System)

PEGGY PROKO, Hollis  
 October 8, 2003 to October 8, 2006  
 (N.H. Automobile Dealers Association)

MICHAEL BAILLARGEON, Brentwood  
 October 8, 2003 to October 8, 2006  
 (N.H. Automobile Dealers Association)

WILLIAM WOOD, Auburn  
 October 8, 2003 to October 8, 2006  
 (Secondary Education Career Technical Education Administrator)

#### **Board of Licensure of Interpreters for the Deaf and Hard of Hearing**

Nine members as follows: Four licensed interpreters, two of whom are state level licensees and two of whom are national level licensees, from a list of names submitted by the N.H. Registry of Interpreters for the Deaf in conjunction with the N.H. Association of the Deaf; and five consumers, including 3 deaf persons from a list of names submitted by the N.H. Association of the Deaf, one consumer of oral interpreting services, and a non-deaf member of the public not licensed under this chapter. No member of the board shall serve concurrently in an elected, appointed, or employed position in any other state-level organization representing interpreters for the deaf, if it would present a direct conflict of interest. Members appointed by the governor with consent of the council for a **term of three-years**, and until successor has been appointed and qualified. Initial appointments shall be: one of the initial interpreter members and one of the initial consumer members shall serve one-year terms and one of the initial interpreter members and one of the initial consumer members shall serve two-year terms. Initial interpreter members appointed shall be required to be licensed under this chapter as of January 1, 2003. No member may serve more than 2 consecutive terms. RSA 326-I

KAREN BRAZ, Weare  
 October 10, 2001 to October 10, 2007  
 (Recommended by N.H. Registry of Interpreters for the Deaf)

JULIA BARNWELL EMLEY, Concord  
 September 25, 2002 to October 10, 2006  
 (National Level Licensee)  
 (Recommended by N.H. Registry of Interpreters for the Deaf)

JOAN E. CASE, Weare  
 May 5, 2004 to October 10, 2006  
 (Recommended by N.H. Association of the Deaf)

RICHARD COHEN, Concord  
 October 10, 2001 to October 10, 2007  
 (Non-deaf public member)

ERIC W. ELIASON, Barnstead  
 March 24, 2004 to October 10, 2006  
 (Recommended by N.H. Association for the Deaf)

JACK HOZA, Newburyport, MA  
 October 10, 2001 to October 10, 2007  
 (Recommended by N.H. Registry of Interpreters for the Deaf)

IZABELLA KANTSEPELSKY, Nashua  
 August 13, 2003 to October 10, 2007  
 (Consumer of oral interpreting services)

NANCY O. RICHTER, Portsmouth  
 October 10, 2001 to October 10, 2005  
 (Recommended by N.H. Registry of Interpreters for the Deaf)

LORI A. McLAREN, Pembroke  
 July 16, 2003 to October 10, 2005  
 (Recommended by N.H. Association for the Deaf)

#### **Dropout Prevention and Dropout Recovery Oversight Council**

Members shall consist of (a) one member of the house of representatives, appointed by the speaker of the house; (b) one member of the senate, appointed by the president of the senate; (c) commissioner of the department of education, or designee; (d) commissioner of the community-technical college system, or designee; and (e) three members of the public, qualified by education or experience in dropout prevention and dropout reduction, appointed by the governor and council. Members in (a) - (d) shall serve coterminous with the term of office which qualifies that member to serve. Two members in (e) shall serve a **two-year term** and one member shall serve a **three-year term**. Council shall elect a member to serve as chairperson for a two-year term. Members shall serve until a successor is appointed and confirmed. Vacancies to be filled in the same manner as the original appointment and shall only be for the unexpired term. RSA 189:59 (Ch. 288; 2003)

SCOTT ANDERSEN, Center Harbor  
 September 17, 2003 to September 17, 2005  
 (Public Member)

JAMES BROWN, Newport  
 September 17, 2003 to September 17, 2006  
 (Public Member)

GEORGE CUSHING, Greenland  
 October 8, 2003 to October 8, 2005  
 (Public Member)

#### **New England Board of Higher Education**

Eight members who must be residents of New Hampshire. One shall always be the chancellor of the university system. The second shall be the executive director of the postsecondary

education commission. The third shall be the commissioner of regional community-technical colleges. The fourth and fifth members shall be citizens of the state appointed by the governor and council. The sixth member shall be a member of the house of representatives appointed by the speaker of the house. The seventh member shall be a member of the senate appointed by the president of the senate, and the eighth member shall be a representative of a private college in New Hampshire appointed by the governor and council. The term of office for each of the first 3 members shall be concurrent with his or her term as chancellor, executive director, or commissioner. The term of office for each of the other members shall be for **four years** and until a successor is appointed and qualified, except that the term of any member of the general court shall terminate if such member shall cease to be a state legislator. In that case, another member shall be appointed in a like manner for the unexpired term. The term of the member representing a private college shall end if the member's association with the private college terminates. RSA 200-A. Ch. 38; 2003.

WALTER R. PETERSON, Peterborough  
February 16, 1982 to February 16, 2006  
(Private College)

EVELYN GUTMAN-ROBBINS, Durham  
June 4, 1986 to February 16, 2006  
(Private Citizen)

VACANCY  
(Private Citizen)

#### **New Hampshire Health and Education Facilities Authority**

Board of Directors consisting of seven members who shall be appointed by the governor and council prior to **June 1 each year, for terms of five years**. Vacancy to be filled for the unexpired term. Any member shall be eligible for re-appointment. Board shall elect its own chairman, vicechairman and secretary. RSA 195-D:4.

MICHAEL K. MASSEY, Goffstown  
June 10, 1992 to June 30, 2008

MAJOR W. WHEELOCK, Harrisville  
June 30, 1989 to June 30, 2009

DEANNA S. HOWARD, Etna  
October 3, 1990 to June 30, 2005

THOMAS R. HORGAN, Amherst  
June 21, 2000 to June 30, 2005

RICHARD N. CUNNINGHAM, Alton  
December 7, 1988 to June 30, 2006

PETER F. IMSE, Bow  
November 10, 1981 to June 30, 2006

MARY W. McLAUGHLIN, Bedford  
January 31, 1996 to June 30, 2007

### **New Hampshire School Building Authority**

Five members consisting of the State Treasurer, the Commissioner of Education and three other members appointed by the governor with the advice and consent of the council. **Term, three years** and until their successors are appointed and qualified. Governor shall designate chairman. RSA 195-C:1

THERESA B. SCOTT, Cornish  
May 27, 1998 to July 1, 2006

JANE M. BERGERON-BEAULIEU, Litchfield  
January 6, 1999 to July 1, 2007

G. WILLIAM PORTER, Gilford  
October 8, 2003 to July 1, 2005

### **Pre-Engineering Technology Advisory Council**

Members shall consist of: (a) one member of the house of representatives, appointed by the speaker of the house; (b) one member of the senate, appointed by the president of the senate; (c) commission of the department of education, or designee; (d) president of the New Hampshire technical institute, or designee; (e) dean of the university of New Hampshire college of engineering and physical sciences, or designee; (f) three superintendents from school administrative units in which at least one school offers a pre-engineering technology curriculum to its students, appointment by the governor and council; and (g) six members of the public representing businesses or other organizations, firms, or institutes which hire engineers or engineering technologists, appointed by the governor and council. Term for members appointed by governor and council, **three-years**, or until successor is appointed and qualified. The term of office for all other members shall be coterminous with the term of office for the position that qualifies that member to serve on the advisory board. Vacancies to be filled in same manner, but only for the unexpired term. RSA 188-E:15

RICHARD AYERS, Sanbornton  
September 4, 2002 to September 4, 2005  
(Superintendent)

DANIEL W. CARON, Melvin Village  
September 4, 2002 to September 4, 2005  
(Public Member)

MICHAEL A. HEFFRON, Bedford  
September 4, 2002 to September 4, 2005  
(Public Member)

JUDITH E. HOUSTON, P.E. Contoocook  
September 4, 2002 to September 4, 2005  
(Public Member)



WILLIAM C. JOHNSON, Weare  
September 4, 2002 to September 4, 2005  
(Public Member)

F. DONALD JONES, New London  
September 4, 2002 to September 4, 2005  
(Superintendent)

RALPH J. MINICHIELLO, Henniker  
September 4, 2002 to September 4, 2005  
(Superintendent)

BRENDA K. QUINN, Manchester  
September 4, 2002 to September 4, 2005  
(Public Member)

WALTER ZANCHUK, Concord  
September 4, 2002 to September 4, 2005  
(Public Member)

#### **Energy Planning Advisory Board**

Members shall be as follows: (1) governor or designee; (2) one member representing the office of state planning and energy programs; (3) one member of the senate energy and economic development committee, appointed by the president of the senate; (4) one member of the house science, technology and energy committee, appointed by the speaker of the house of representatives; (5) two members representing the public utilities commission, appointed by the chairman; (6) one member representing the department of administrative services, appointed by the commissioner; (7) one member representing the department of environmental services, appointed by the commissioner; (8) one member representing the university system of New Hampshire, appointed by the chancellor; (9) one member representing the department of transportation, appointed by the commissioner; (10) one member representative the department of resources and economic development, appointed by the commissioner; (11) the consumer advocate, or designee; (12) two members of the business and industry community, appointed by the governor and council. Legislative members shall serve for the duration of their legislative term. Other members shall serve for **three-years** and until a successor is appointed and qualified. Members of the board elect a chairperson from among the members. Ch. 164; 2004 [*Repealed effective November 1, 2012*]

ALAN R. KARG, Warner  
November 10, 2004 to November 10, 2007  
(Business Community)

WENDELL JESSEMAN, Landaff  
November 10, 2004 to November 10, 2007  
(Business Community)

**DEPARTMENT OF EMPLOYMENT SECURITY**

32 South Main St., Concord, 224-3311

**Commissioner**

Appointed by the governor and council. **Term, five years** from the date of appointment and until successor is appointed and qualified. Subject to compliance with the laws and regulations approved by the Federal Bureau of Employment Security. RSA 282:9

RICHARD S. BROTHERS, Thornton

December 1, 2004 to April 1, 2009

**Appellate Board**

Eight members who are and continue to be residents of New Hampshire. Two of the members shall be attorneys-at-law admitted to the practice of law in the state of New Hampshire, one of whom shall be the chair, and one of whom shall be the vice chair and shall serve in the absence of the chair. No other member shall be attorneys-at-law. Two members shall be representatives of business management familiar with unemployment compensation laws; two members shall be representatives from organized labor familiar with unemployment compensation laws; and two members, who shall also be familiar with unemployment compensation laws, shall represent the public. Appointed by the governor with the advice and consent of the executive council for **four-year terms**. No person shall serve more than 8 consecutive years. Vacancies to be filled for the unexpired term. In the event of an increased workload, the chair of the appellate board may request the governor with the advice and consent of the council to appoint up to 4 additional members to the board, with equal representation for business management and organized labor. These new members shall serve for one year from the date of appointment. RSA 282-A

THOMAS D. NOONAN, Manchester

May 27, 1998 to October 14, 2006

(Labor)

THOMAS P. MULLINS, Greenfield, Vice-Chr.

November 21, 2001 to November 21, 2006

(Attorney)

JOANNE DOBSON, Laconia

June 25, 2003 to October 14, 2006

(Business Management)

SCOTT D. McGUFFIN, Northfield, Chr

November 21, 2001 to November 21, 2004

(Attorney)

MARGARET IVES, Derry

November 21, 2001 to October 14, 2006

(Public Member)

JEAN BRASSARD, Bow

December 15, 2004 to August 23, 2008

(Labor)



BERNARD J. PERRY, Manchester  
September 22, 2004 to August 9, 2008  
(Management)

RICHARD N. DAN AIS, Manchester  
September 22, 2004 to August 9, 2008  
(Public Member)

### **Advisory Council on Unemployment Compensation**

Nine members appointed with the exception of the legislative members by the governor with the consent and advice of the council. Three of the appointees shall be persons who, because of their vocations, employment or affiliations, shall represent the view of the employers; three shall be persons who, because of their vocations, employment or affiliations, shall represent the view of employees and one senator from the insurance committee appointed by the senate president; one representative from the labor, industrial and rehabilitative services committee appointed by the speaker of the house. The remaining appointee, who shall be chairman, shall be a person whose training and experience qualify him to deal with the problems of unemployment compensation. **Term, three years** and until successor is appointed and qualified for nonlegislative members. The term of office of each legislative member shall be coterminous with the legislative term. Vacancies shall be filled for the unexpired term. RSA 282-A:128

OMER F. BEAUDOIN, Manchester  
June 25, 2003 to March 26, 2006  
(Employees)

ROBERT E. MARTEL, Dunbarton  
April 7, 1999 to March 26, 2008  
(Employees)

GARY LEVY, Portsmouth  
March 10, 2004 to March 26, 2007  
(Employers)

KEVIN P. SULLIVAN, Hampton  
April 26, 2000 to March 26, 2006  
(Employers)

ROBERT TURNER, Laconia, Chm  
November 9, 1993 to March 26, 2005

DANIEL P. MANNING, Manchester  
February 15, 1989 to March 26, 2007  
(Labor/Employees)

FRED B. KFOURY, JR., Manchester  
August 18, 2004 to March 26, 2005  
(Employers)

**DEPARTMENT OF ENVIRONMENTAL SERVICES**  
29 Hazen Drive, Concord 271-3503

**Commissioner**

Appointed by governor with consent of the council for a **term of four-years**. Shall be qualified by education and experience. RSA 21-O

MICHAEL NOLIN, Canterbury  
May 7, 2003 to July 7, 2006

**Assistant Commissioner**

Nominated by commissioner to be appointed by governor with consent of the council for a **term of four-years**. Shall be qualified by education and experience.

MICHAEL WALLS, Concord  
August 13, 2003 to January 8, 2007

**Air Resources Council**

29 Hazen Drive., Concord, 271-1370

Eleven members appointed by the governor with consent of the executive council to serve **four-year terms** as follows: one representing the steam power generating industry; one representing the oil industry; one representing the natural gas industry; one the manufacturing component of industry; one the field of municipal government; and six members at large who shall represent the general public, one of whom shall be a licensed practicing physician; one who shall represent the field of recreation and at least one of whom shall represent environmental interests. Members representing public interest may not derive any significant portion of their income from persons subject to permits or enforcement orders, and may not serve as attorney for, act as consultant for, serve as officer or director of, or hold any other official or contractual relationship with any persons subject to permits or enforcement orders. All potential conflicts of interest shall be adequately disclosed. All members shall be residents of N.H. RSA 21-O

DAVID G. COLLINS, Bedford  
June 6, 2001 to September 6, 2007  
(Fuel Oils Industry)

CHARLES NIEBLING, Boscawen  
September 25, 2002 to October 24, 2005  
(Environmental Interest)

THOMAS W. SUTTON, Lincoln  
January 31, 1996 to October 24, 2007  
(Recreation)

ROBERT K. McLELLAN, Stratham  
March 14, 2001 to October 24, 2006  
(Practicing Physician)

RAYMOND R. DONALD, Exeter  
January 10, 1996 to October 24, 2005  
(Municipal Government)

JOHN MacDONALD, Amherst  
January 19, 2000 to October 24, 2005  
(Steam Power Generating Industry)

MURIEL LAJOIE, Concord  
March 19, 2003 to November 1, 2006  
(General Public)

ROBERT DUVAL, Manchester  
September 17, 2003 to November 21, 2006  
(General Public)

J. RYAN BIELAGUS, Amherst  
January 4, 2005 to December 6, 2007  
(General Public)

LINDA L. GARRISH, Manchester  
February 14, 2001 to December 6, 2006  
(General Public)

ROBERT YOUNG, Amherst  
December 15, 1999 to October 4, 2003  
(Natural Gas Industry)

#### **Chief Operations Officer**

Nominated by commissioner for appointment by governor and council for a **term of four years**.

SUSAN CARLSON, Bow  
March 10, 2004 to March 10, 2008

#### **Director of Air Resources**

Nominated by the commissioner, after consulting with the air resources council, for appointment by the governor and council for a **four-year term**. Must have a baccalaureate or master's degree from a recognized college or university with a major study in environmental sciences, chemistry, engineering, public health, public administration, or a related field and have 5 years' experience in a high supervisory or administrative position in a public or private agency engaged in air quality, air pollution control, environmental planning, engineering project management, or a related discipline. RSA 21-O. (Ch. 257; 2004)

ROBERT SCOTT, Bow  
September 17, 2003 to July 1, 2005

### Hazardous Waste Facility Siting Board

Four members from the general public appointed by the governor with consent of the council for **four-year terms**. The fifth member shall be chosen by the regional planning commission for the area where the proposed facility is to be located and shall serve for the period during which the facility application is under review. RSA 147-A

MAURICE L. AREL, Nashua  
December 28, 1988 to December 28, 2004

THOMAS ROY, Concord  
October 22, 2003 to December 28, 2008

BURNHAM JUDD, Pittsburg  
May 5, 2004 to December 28, 2008

EDWARD ROBERGE, Manchester  
October 22, 2003 to October 22, 2007  
(Public Member)

### Lakes Management Advisory Committee

Twelve members appointed by governor and council as follows: a) one member representing a N.H. lake association nominated by the N.H. Lake Federation; b) one member representing the state conservation committee; c) one member of the fish and game commission; d) one elected municipal officer of a lakefront community nominated by the N.H. Municipal Association; e) one member of a conservation commission from a lakefront community nominated by the N.H. Association of Conservation Commissions; f) one member representing the scientific community from the University of N.H.; g) one member representing the tourism industry nominated by the N.H. Travel Council; h) one representative of the conservation community chosen from a list of 3 nominees submitted by the Society for Protection of N.H. Forests, the Audubon Society, and the N.H. Wildlife Federation; I) one member representing the Marine Dealers Association; j) one member of the N.H. Association of Realtors; k) one member of a planning board appointed by the N.H. Municipal Association; and l) one member representing the Business and Industry Association of N.H. All members shall serve for **three-year terms**. The director of the office of state planning, the executive director of the fish and game department, the commissioner of resources and economic development, the commissioner of the department of safety, the commissioner of the department of agriculture, and the commissioner of the department of transportation, or their designees shall serve as nonvoting members. Term shall be the same as their terms of office. RSA 483-A

KENNETH P. JORDAN, Canterbury  
March 24, 2004 to June 27, 2005  
(N.H. Association of Realtors)

JAMES S. MORASH, Meredith  
May 7, 2003 to August 1, 2007  
(Rep. Tourism Industry)

JOANNA J. PELLERIN, Exeter  
August 20, 1997 to August 1, 2006  
(Rep. of State Conservation Committee)

JOSEPH FARRELLY, Concord  
June 19, 1996 to August 1, 2006  
(Rep. of N.H. Lakes Association)

LYNN CHRISTENSEN, Merrimack  
August 6, 1997 to August 1, 2003  
(Elected Municipal Officer of a Lakefront Community)

FREDERIC MURPHY, Hillsborough  
April 20, 2005 to August 1, 2005  
(Member of Planning Board)

JAMES F. HANEY, Milton  
August 22, 1990 to August 22, 2007  
(Member Representing Scientific Community)

MARSHA LAVALLEE-HUNTOON, Wakefield  
October 24, 2001 to August 22, 2007  
(Member of a Conservation Commission)

PAUL W. GOODWIN, Gilford  
September 25, 2002 to August 22, 2005  
(Member Representing Marine Dealers Assoc.)

WENDELL BERRY, JR., Newport  
May 5, 2004 to July 8, 2007  
(Business & Industry Association)

LARRY SUNDERLAND, Deering  
December 1, 2004 to September 19, 2007  
(Representing Conservation Community)

SHARON S. GUARALDI, Lebanon  
March 24, 2004 to August 22, 2006  
(Member of Fish & Game Commission)

#### **New England Interstate Water Pollution Control Commission**

Five commissioners as follows: The commissioner of environmental services, or his designee; and 4 other persons to be nominated by the commissioner of environmental services, to be appointed by the governor with consent of the council whose **terms shall be four-years**. Vacancies shall be filled for the remainder of unexpired term. RSA 484:19

ROBERT A. WEIMAR, Meredith  
September 3, 2003 to September 30, 2007  
(Nom. By Commissioner of Environmental Services)

FRANK THOMAS, Merrimack  
September 3, 2003 to August 12, 2007

NELSON L. THIBAUT, Nottingham  
September 18, 1996 to September 30, 2007  
(Nom. By Commissioner of Environmental Services)

ROBERT A. CRUESS, Amherst  
September 3, 2003 to September 30, 2007  
(Nom. By Commissioner of Environmental Services)

#### **Oil Fund Disbursement Board**

Members to consist of commissioner of environmental services, commissioner of safety, or their designees; two members of the senate, appointed by the president of the senate; two members of the house of representatives, appointed by the speaker of the house; three members whom shall represent oil dealers, distributors, and refiners and two public members appointed by the governor and council. One member who shall be a fuel oil dealer, appointed by Governor. Board elects chairman. Terms for state agency and legislative members shall be the same as their terms in office. New board members appointed under subparagraph I © and I (d) shall have **3 year terms**. Upon term expiration, each appointed member shall hold office until a successor shall be appointed and qualified. Board members may be reappointed to subsequent terms. RSA 146-D.

RONALD R. POIRIER, Manchester  
April 11, 2001 to January 1, 2007  
(Petroleum Dealer)

JAMES E. ROBERTSON, Spofford  
August 24, 1988 to January 1, 2006  
(Petroleum Distributor)

THOMAS J. FRAWLEY, Lyme  
February 6, 2002 to January 1, 2006  
(Petroleum Refiners)

JAMES E. CONNOLLY, JR., Manchester  
April 11, 2001 to January 1, 2008  
(Public Member)

KEVIN A. SHEPPARD, Manchester  
August 24, 1994 to January 1, 2006  
(Public Member)

#### **Rivers Management Advisory Committee**

Members shall include: (a) a representative of public water suppliers who shall be an officer or employee of any municipal or privately owned water works in N.H.; (b) an elected municipal officer nominated by the N.H. Municipal Association; (c) member of the fish and game commission; (d) representative of the Business and Industry Assoc. chosen from a list of

three nominees; (e) representative of the Granite State Hydropower Assoc. chosen from a list of three nominees; (f) a conservation commission member chosen from a list of three nominees submitted by the N.H. Assoc. of Conservation Commissions; (g) a representative of the conservation community chosen from a list of three nominees submitted by the Society for Protection of N.H. Forests, Audubon Society, and N.H. Wildlife Federation; (h) a representative of recreational interests chosen from a list of three nominees submitted by the N.H. Rivers Campaign and the Appalachian Mountain Club; (i) representative of historic/archaeological interests chosen from a list of three nominees submitted by the N.H. Historical Society; (j) a representative of the agricultural community chosen from a list of 3 nominees submitted by the New Hampshire Farm Bureau Federation, the Northeast Organic Farming Association, and the New Hampshire Association of Conservation Districts; the director of state planning, executive director of fish and game, commissioner of DRED and the commissioner of the department of agriculture or their designees, shall serve as non-voting members. At least three committee members shall represent the North Country and all members shall be N.H. residents. Terms of state agency members shall be same as their term in office. All other members to be appointed by governor and council for a **term of three-years**. RSA 483

JAMES J. JONES, Northfield  
August 13, 2003 to September 28, 2006  
(Rep. Fish and Game Commission)

ROBERT G. BEAURIVAGE, Manchester  
December 3, 1992 to September 28, 2007  
(Rep. Public Water Works)

ALLAN PALMER, Manchester  
August 13, 2003 to September 28, 2007  
(Rep. Business & Industry Assn.)

DEBORAH O. HINMAN, Acworth  
November 7, 2001 to October 12, 2007  
(Rep. Conservationists)

THOMAS W. SUTTON, JR., Lincoln  
September 25, 2002 to November 16, 2005  
(Rep. NH Municipal Assoc.)

KENNETH D. KIMBALL, Jackson  
December 28, 1988 to December 28, 2005  
(Recreation Interests)

MICHELE L. TREMBLAY, Boscawen  
October 24, 2001 to December 28, 2005  
(Conservation Interest)

GEORGE K. LAGASSA, North Hampton  
February 13, 1991 to January 5, 2006  
(Granite State Hydro Assn.)



WESLEY R. STINSON, Concord  
December 2, 1998 to June 15, 2007  
(Historic/Archaeological)

JAMES C. ROBERTSON, Contoocook  
March 22, 2000 to March 22, 2006  
(Representative of Agricultural Community)

### Waste Management Council

All members as follows are appointed by governor and council each to serve a **four-year term**: (a) a chairman; (b) three municipal officials, at least two of whom shall be elected officials, nominated by the N.H. Municipal Association; (c) an expert in public health; (d) a local conservation member, nominated by the N.H. Association of Conservation Commissions; (e) professor or assistant professor of environmental science or sanitary engineering. (a) through (e) shall all serve the public interest. (f) representative of the private waste management industries; (g) licensed sanitary or environmental engineer from private industry; (h) representative of the municipal public works field; (I) representative of the business or financial communities; (k) representative of communities which recycle or recover solid waste, nominated by the N.H. Resource Recovery Association, representing public interest and (l) representative of private industries that generate hazardous waste. All members shall be residents of N.H. All members representing public interest shall not have any official or contractual relationship with, or receive any significant portion of their income from, any person subject to division of waste management permits or enforcement orders. Members shall disclose all potential conflicts of interest, and shall not vote on matters in which they have a direct interest. Board elects officers. (RSA 21:0)

G. BRADLEY RICHARDS, Rye  
June 10, 1987 to November 10, 2005  
(Public Member)

ELAINE LAUTERBORN, Rochester  
May 21, 2003 to November 10, 2005  
(Elected Official)

DUNCAN WATSON, Walpole  
November 7, 2001 to November 10, 2005  
(Local Conservation Commission Member)

NANCY E. KINNER, Durham  
April 10, 1996 to November 10, 2005  
(Prof./Environmental Science or Sanitary Engineering)

CARL L. QUIRAM, Goffstown  
September 15, 1999 to November 10, 2005  
(Municipal Public Works Field)

JOHN C. LAVALLEE, Pelham  
September 28, 1983 to December 23, 2005  
(Business or Financial Community)



JOHN OSGOOD, Wolfeboro  
February 8, 1984 to December 23, 2006  
(Private Solid Waste Management Industry)

MICHAEL GARRITY, Manchester  
April 16, 2003 to December 23, 2005  
(Municipal Officer)

STEPHEN R. CREAN, Goffstown  
March 19, 1997 to September 7, 2007  
(Municipal Official)

ANTHONY ILACQUA, Littleton  
October 22, 2003 to September 7, 2007  
(Rep. Of community which recycles or recovers solid waste)

MICHAEL B. BLAYNEN, Etna  
August 14, 2002 to December 23, 2005  
(Public Health Expert)

ARTHUR J. CUNNINGHAM, Bow  
May 14, 1997 to April 21, 2008  
(Licensed Sanitary or Environmental Engineer from Private Industry)

RONALD J. ALLARD, Barrington  
May 28, 1997 to August 22, 2006  
(Rep. Of Private Industries that Generate Hazardous Waste)

#### **Director of Waste Management**

Nominated by the commissioner, after consulting with the waste management council, for appointment by the governor and council for a **four-year term**. Must have a master's degree from a recognized college or university with a major study in environmental sciences, chemistry, civil engineering, public health, public administration, or a related field and have 5 years' experience in a high level supervisory or administrative position in a public or private agency engaged in waste management, environmental health, or a related discipline.. RSA 21-O (Ch. 257; 2004)

TONY P. GIUNTA, Franklin  
December 3, 2003 to May 13, 2007

#### **Water Resources Council**

Five members appointed by the governor, with consent of the council, for a **term of four-years** and until successor is appointed and qualified. The commissioner or designee shall be one member and serve as chairperson. Vacancies to be filled for unexpired terms. RSA 481

BURNHAM A. JUDD, Pittsburg  
August 7, 1987 to October 9, 2008

A. BRADFORD WYMAN, West Dummer  
September 28, 1999 to October 9, 2006

JOHN F. BRIDGES, Wolfeboro  
November 26, 1986 to October 9, 2007

ANDY BUTEAU, West Stewartstown  
October 22, 2003 to October 9, 2007

#### **Water Council**

29 Hazen Drive, Concord, 271-3504

Sixteen members as follows: eleven shall be public members appointed by the governor and council for a **term of four-years**. Two shall represent industrial interests of the state; one shall represent the vacation home or private recreational interests of the state; one shall represent the agricultural interests of the state; one shall be an employee of any municipal or privately owned water works in the state; one shall be a representative of the septage hauling industry, nominated by the NH Assoc. of Septage Haulers; one shall be a member of a state-wide non-profit conservation or environmental organization; one shall be a treatment plant operator; and one shall be a designer or installer of septic systems, nominated by the Granite State Designers and Installers Association. The two remaining public members shall be appointed and commissioned respectively as the chairman and vice-chairman of the council. The other five members shall be the director of public health services; the executive director of fish and game; the director of parks and recreation; the director of state planning; and the commissioner of safety, or their designees. RSA 21-O

F. WAYNE DiMARZIO, Londonderry  
April 24, 1996 to February 5, 2007  
(Public)

JAMES VAROTSIS, Portsmouth  
October 23, 1985 to November 29, 2007  
(Industrial Interests)

GEORGE R. GLINES, Canterbury  
March 24, 2004 to April 16, 2006  
(Agriculture)

STEVE DENSBERGER, Nashua  
May 31, 1995 to July 8, 2005  
(Water Works)

WAYNE L. PATENAUDE, Hopkinton  
September 17, 1971 to September 17, 2005  
(Industrial Interest)

JOHN F. BRIDGES, Wolfeboro, Chairman  
April 3, 1985 to December 27, 2006  
(Public Member)

RAY S. COWAN, Loudon  
June 23, 1995 to December 16, 2006  
(Recreational Interests)

BARRY LUSSIER, Manchester  
August 24, 2004 to August 24, 2008  
(Conservation/Environmental Organization)

KENNETH A. BRADLEY, JR., Concord  
July 15, 1998 to June 13, 2006  
(Granite State Designers & Installers Association)

ROBERT S. PHILLIPS, New Boston  
August 13, 2003 to June 27, 2006  
(N.H. Association of Septage Haulers)

MALCOLM R. BUTLER, Bradford  
August 22, 1990 to August 22, 2006  
(Treatment Plant Operator)

#### **Director of the Division of Water**

Nominated by the commissioner, after consulting with the water council, for appointment by the governor and council for a **four-year term**. Must have a baccalaureate or master's degree from an accredited college or university, hold a valid license or certificate of registration to practice civil, sanitary, or environmental engineering issued by the lawfully constituted registration board of any state of the United States, and shall have a minimum of 5 years' responsible experience in the administration of sanitary or environmental engineering programs in the public or private sector. RSA 21-O (Ch. 257; 2004)

HARRY T. STEWART, Londonderry  
March 4, 1998 to May 23, 2006

#### **Water Management Planning Area (WMPA) Advisory Committee for the Lamprey River**

Members shall be nominated by the commission of environmental services in consultation with the rivers management advisory committee and shall be appointed by the governor and approved by the executive council as follows: (1) two local rivers management advisory committee representatives; (2) four affected business water users in the WMPA; (3) one conservation commission member from a town or city in the WMPA; (4) up to 3 government official representatives from a town or city in the WMPA; (5) one representative of recreational interests in the WMPA; (6) one community citizen representative from a town or city in the WMPA; (7) one representative of conservation interests in the WMPA; (8) one representative of business in a town or city in the WMPA; (9) one state senator in a town or city in the WMPA; (10) one state representative in a town or city in the WMPA; (11) one representative of a lake association in the WMPA; if any; (12) one public water supplier in the WMPA; if any; (13) one affected dam owner in the WMPA, if any; and (14) one affected agricultural water user in the WMPA; if any. (Ch. 278; 2002)

*All appointments made January 26, 2005 to end at the completion of the Lamprey River Management Plan:*

**Local River Management Advisory Committee Representatives**

James Fosburgh, Boston, MA  
Brian Giles, Lee

**Affected Business Water Users in the WMPA**

Victoria Del Greco, Exeter  
Linda Fernald, Nottingham  
Ann Caron, Raymond  
Michael King, Epping

**Conservation Commission Member from a Town or City in the WMPA**

Kevin Webb, Durham

**Government Official Representatives from a Town or City in the WMPA**

Mike Lynch, Durham  
Thomas Fargo, Dover  
Richard Wellington, Lee

**Recreational Use Representative from the WMPA**

Judith Spang, Durham

**Community Citizen Representative from a Town or City in the WMPA**

James Duprie, Lee

**Representative of Conservation Interests in the WMPA**

Jay G. Odell, Newfields

**Representative of Business in a Town or City in the WMPA**

Frank Rheinhold, Lee

**State Senator/State Representative in a Town or City in the WMPA**

Senator John S. Barnes, Jr., Raymond  
Representative Frank Bishop, Raymond

**Representative of a Lake Association in the WMPA**

Therese Thompson, Nottingham  
(Town of Nottingham/Pawtuckaway Lake Advisory Committee)

**Public Water Supplier in the WMPA**

Wesley East, Durham

**Affected Dam Owner in the WMPA**

Robert Levesque, Durham

## **Affected Agricultural Water User in the WMPA**

Glen Caron, Raymond

### **Water Management Planning Area (WMPA)**

#### **Advisory Committee for the Souhegan River**

Members shall be nominated by the commission of environmental services in consultation with the rivers management advisory committee and shall be appointed by the governor and approved by the executive council as follows: (1) two local rivers management advisory committee representatives; (2) four affected business water users in the WMPA; (3) one conservation commission member from a town or city in the WMPA; (4) up to 3 government official representatives from a town or city in the WMPA; (5) one representative of recreational interests in the WMPA; (6) one community citizen representative from a town or city in the WMPA; (7) one representative of conservation interests in the WMPA; (8) one representative of business in a town or city in the WMPA; (9) one state senator in a town or city in the WMPA; (10) one state representative in a town or city in the WMPA; (11) one representative of a lake association in the WMPA; if any; (12) one public water supplier in the WMPA; if any; (13) one affected dam owner in the WMPA, if any; and (14) one affected agricultural water user in the WMPA; if any. (Ch. 278: 2002)

*All appointments made February 11, 2004 to end at the completion of the Souhegan Water Management Plan:*

#### **Local River Management Advisory Committee Representatives**

Spencer C. Brookes II, Wilton (Souhegan LAC Member)

Diane Fitzpatrick, Milford (Souhegan LAC Member)

#### **Affected Business Water Users in the WMPA**

F. Vincent Gerbino, Franconia (Monadnock Mtn Spring Water/Quality Control Manager)

Wallace Warren, Amherst (Amherst Country Club)

Stephen J. Densberger, Nashua (Pennichuck Water Works)

Larry Major, Wilton (Pike Industries, Inc.)

#### **Conservation Commission Member from a Town or City in the WMPA**

Pierce Rigrod, Milton (Milford Conservation Commission Member)

#### **Government Official Representatives from a Town or City in the WMPA**

Gordon Leedy, Amherst

Nelson R. Disco, Merrimack

William F. Ruoff, Milford (Director, Milford Public Works)

#### **Recreational Use Representative from the WMPA**

George May, New Ipswich (Chairman)

#### **Community Citizen Representative from a Town or City in the WMPA**

Timothy D. O'Connell, Milford

(Former NH House Agriculture and Environment Committee)

**Representative of Conservation Interests in the WMPA**

Angela Rapp, Nashua

(Nashua Regional Planning Commission/Interim Land Use Program Coordinator)

**State Senator/State Representative in a Town or City in the WMPA  
VACANCIES****Representative of a Lake Association in the WMPA**

Nancy Rose Redling, New Ipswich (President of Pratt Pond Association)

**Public Water Supplier in the WMPA**

Thomas Neforas, Milford (Town of Milford Department of Public Works)

**Affected Dam Owner in the WMPA**

Alden T. Greenwood, Greenville (Alden Engineering)

**Affected Agricultural Water User in the WMPA**

Peter de Bruyn Kops, Amherst

**Representative of Business in a Town or City in the WMPA**

Jay Chrystal, Milford

appointed January 26, 2005

**Water Treatment Plant Advisory Committee**

Composed of the Commissioner of the Department of Environmental Services, or his designee; and four persons appointed by the governor and council, two of whom shall be from a slate of at least five persons nominated by the board of directors of the New Hampshire water works association, who shall represent large and small systems. Two shall be appointed from outside the water works industry, and shall have a demonstrated interest in water supply matters and shall represent consumers. One of such members shall be a resident of a community with a population of not more than 5,000 persons having a public water system. **Term, four years** and until a successor is appointed and qualified. The committee shall elect annually a chairman and secretary. RSA 332-E

BRUCE LEWIS, Litchfield

September 4, 1997 to June 25, 2005

(nominated by N.H. Water Works Association)

THOMAS BOWEN, Manchester

December 3, 1992 to June 25, 2007

(nominated by N.H. Water Works Association)

ERNEST J. COTE, JR., Hampton

August 23, 2000 to June 5, 2004

(representing consumers from community with a population over 5,000)

SHELDON E. TOWNE, Whitefield

June 25, 1990 to June 25, 2006

(representing consumers from town with a population of less than 5,000)

### New Hampshire Water Well Board

Seven members who shall be residents of N.H. as follows: commissioner, department of environmental services, or designee; the state geologist; two shall be active water well contractors with at least 10 years experience; one shall be an active pump installer with at least 10 years experience; one shall be an active technical driller licensed in N.H. with at least 10 years experience; and one shall be a member of the public who has demonstrated concern for and knowledge of water resources management in N.H. Appointed by governor with advice and consent of the council for a **term of three years** and until successor is appointed and qualified. Vacancies to be filled for unexpired term. No member shall serve more than 2 consecutive terms. RSA 489-B

BART C CUSHING, Gilsum  
December 18, 2002 to September 15, 2005  
(Pump Installer)

JEFFREY TASKER, Northwood  
October 8, 2003 to September 15, 2006  
(Water Well Contractor)

CHRISTOPHER L. COVEL, Lyndeborough  
March 24, 2004 to September 15, 2007  
(Public Member)

PETER W. CASWELL, Temple  
June 4, 2003 to September 15, 2005  
(Water Well Contractor)

TERRELL P. SWAIN, Dunbarton  
September 15, 1999 to September 15, 2005  
(Technical Driller)

### Wetlands Council

Composed of the executive director of the department of fish and game; the commissioner of transportation; the commissioner of resources and economic development; the director of the office of state planning; the commissioner of the department of agriculture, markets, and foods; and the commissioner of safety, or their designees; and seven members of the public appointed by the governor and council for a **term of three years** or until a successor is chosen. One of these shall be a member of a municipal conservation commission at the time of appointment, and be one of 3 nominees submitted by the New Hampshire Association of Conservation Commissions; one shall be a supervisor, associate supervisor, former associate supervisor, or former supervisor, of a conservation district at the time of appointment, and be one of 3 nominees submitted by the New Hampshire Association of Conservation Districts; one shall be an elected municipal official at the time of appointment; and be one of 3 nominees submitted by the New Hampshire Municipal Association; one shall be a natural resource scientist and be one of 3 nominees submitted by the New Hampshire Association of Natural Resource Scientists; one shall be a member of the construction industry and be one of 3 nominees submitted by the Associated General Contractors of New Hampshire; one



shall be a member of the marine industry and be one of 3 nominees submitted by the New Hampshire Marine Trades Association; and one shall have experience in environmental protection and resource management at the time of appointment and be one of 4 nominees submitted, 2 each, by the New Hampshire Audubon Society and the Society for the Protection of New Hampshire Forests. One member of the council shall be elected annually as chairperson by the members of the council. RSA 21-O:5-a

CAMILLA C. LOCKWOOD, Chester  
November 7, 2001 to November 21, 2007  
(Member of Municipal Conservation Commission)

W. MICHAEL DANNEHY, Woodsville  
February 15, 1995 to December 6, 2006  
(Member of Soil or Water Conservation District)

JOHN S. COBB, Woodsville  
April 16, 2003 to January 3, 2006  
(Elected Municipal Official)

BRIAN K. FOWLER, Gilford  
July 11, 1992 to July 11, 2007  
(Construction)

GLENN NORMANDEAU, Portsmouth  
December 20, 2000 to October 23, 2005  
(Rep. Marine Contractors)

TOM CHRISENTON, Lyndeborough  
April 16, 2003 to October 23, 2005  
(Nom. By Audubon/NH Soc. For Protection of Forests)

LAWRENCE E. MORSE, Newmarket  
September 3, 2003 to September 3, 2006  
(Nom. By NH Association of Natural Resource Scientists)

### **FISH AND GAME COMMISSION**

11 Hazen Dr., Concord, 271-3511

Commission consists of eleven members, each qualified pursuant to RSA 206:2-a, appointed by the governor and council. When an appointment is to be made to the commission, the Governor shall cause to be published the name of his nominee in a newspaper of statewide daily circulation. The council may not consent to an appointment under this section sooner than thirty days after the name of the nominee is submitted to them. Nominations of up to 3 persons may be submitted by a county sporting club board whenever an appointment is to be made. Whenever an appointment is to be made from the tidewater towns, the advisory committee on shore fisheries may nominate up to 3 persons. Members of the commission shall be residents of different counties except that one commission member shall be a resident of one of the tidewater towns of Portsmouth, Seabrook, Rye, Hampton, Hampton



Falls, North Hampton Newington, Greenland, Stratham, Exeter, Newfields, Newmarket, Durham, Madbury, Dover, Rollinsford or New Castle, and not more than six commissioners shall be members of the same political party. Each member shall also be qualified in the following manner: (a) well informed on fish and wildlife conservation and restoration; (b) dedicated to the conservation and protection of the state's fish and wildlife resources and of an environment conducive to the welfare of the same; (c) committed to a fish and game program providing reasonable balance between research, habitat management and law enforcement; (d) an active outdoorsman with a resident fishing, hunting, or trapping license in at least five of the ten years preceding his appointment; (e) personal record free of convictions of violation of fish and game laws and regulations of this state or any other jurisdiction within five years preceding his appointment; (f) at least five years experience in one or a combination of the following fields: (1) Forestry; (2) Agriculture; (3) Management of wild lands; (4) Soils conservation; (5) Conservation of water resources; (6) Fish and game management or propagation; (7) Conservation engineering; (8) Conservation law; (9) Wildlife education; (10) Active membership in a conservation or sportsmen's organization in this state. (g) in the case of the coastal commission member, a general knowledge of all crustaceans and bivalves in coastal waters and salt water fishing in general. Upon nomination by the governor, each nominee shall forthwith file with the secretary of state an affidavit, duly signed and sworn to, setting forth in detail how he complies with the qualifications cited above and affirming his belief in the aims of subparagraphs (b) and (c). Appointments shall not be confirmed by the council until such affidavit has been examined by them and such appointee has been found qualified. Each member shall hold office for a term of five years and shall continue until his successor is appointed and qualified. Each year, at least two and not more than three, members shall be appointed. Vacancies in the commission shall be filled for the unexpired term in the same manner as the original appointment. RSA 206:2

Belknap County-PATRICIA I. COSTA, i, Center Barnstead  
April 6, 2005 to June 29, 2006

Carroll County-NELSON M. RUSSELL, i, Sandwich  
June 20, 2001 to June 29, 2006

Cheshire County-ROBERT PHILLIPSON, JR., Keene  
March 14, 2001 to June 29, 2005

Coos County-THEODORE A. TICHY, i, Milan  
August 18, 1999 to June 29, 2007

Grafton County-SHARON S. GUARALDI, Lebanon  
September 3, 2003 to June 29, 2009

Hillsborough County-WALTER A. MORSE, Hillsborough  
August 13, 2003 to June 29, 2008

Merrimack County-WILLIAM CARNEY, Bow  
January 4, 2005 to June 29, 2007

Rockingham County-STEPHEN J. NOTTONSON, Derry  
April 21, 2004 to June 29, 2008

Strafford County-MITCHELL E. KALTER, i, New Durham  
May 4, 2005 to June 29, 2009

Sullivan County-DONALD S. CLARKE, r, Claremont  
March 3, 1999 to June 29, 2005

GLENN D. NORMANDEAU, r, Portsmouth  
December 4, 2002 to September 13, 2007  
(Coastal Commission Member)

#### **Executive Director**

The commission, following a comprehensive and equitable search, shall nominate, and the governor and council shall appoint, an executive director of the fish and game department. If the governor and council fail to appoint the nominee, the commission shall nominate another person. Each nominee shall be a person with knowledge of, and experience in, the requirements for the protection, conservation and restoration of the wildlife resources of the state and shall be a competent administrator. The executive director shall hold office for a term of 4 years from the date of his appointment and until a successor is appointed and qualified. Notwithstanding RSA 21:33-a, a vacancy in such office shall be filled for a 4-year term from the date of appointment. RSA 206:8, 1

LEE E. PERRY  
August 13, 2003 to August 13, 2007

#### **Advisory Committee on Marine Fisheries**

Five members and one alternate member, all of whom shall be residents of the seacoast region, appointed by governor and council for a term of three years and until a successor is appointed and qualified. RSA 211:60, 60-a. Ch. 166; 2004

LAURA E. M. SIMMONS, North Hampton  
September 29, 1998 to September 29, 2007

PETER E. TILTON, JR., Hampton  
March 22, 1995 to December 31, 2005

GENO J. MARCONI, JR., Portsmouth  
October 28, 1998 to October 15, 2007

DAVID T. GOETHEL, Hampton  
November 7, 2001 to September 29, 2007

PETER A. WHELAN, Portsmouth  
November 10, 2004 to September 29, 2007

G. RITCHIE WHITE, Rye  
March 24, 2004 to December 2, 2007  
(alternate)

### **Public Water Access Advisory Board**

Nineteen members, nine of whom are appointed by governor and council as follows: Seven public members representing the following interests: one hunting, fishing, power boating, a lake association, a rivers association, non-motorized boat interests and one member of the governor's commission on disability. Two public members, one to be designated chairman. All governor and council appointments to be for three-years, except that one of the public members shall be appointed to an initial two-year term. The following appointments are non governor and council; the executive director of fish and game department, commissioner of the department of resources and economic development, the commissioner of environmental services, the commissioner of the department of transportation, the commissioner of the department of safety, the director of the office of state planning or their designees. Two senators appointed by the senate president and two house members one from resources and recreation committee and one from the fish and game committee appointed by the speaker of the house.

JOHN R. COWAN, Weare  
October 27, 2004 to October 27, 2007  
(Fishing)

PAUL F. BLIZZARD, Laconia  
January 23, 2002 to October 27, 2007  
(Power Boating)

CHERYL L. KILLAM, Newton  
January 4, 2005 to October 27, 2007  
(Governor's Commission on Disability)

MAYNARD GOLDMAN, Grantham  
December 15, 2004 to October 27, 2007  
(Lakes Association)

PATRICIA GOODRIDGE, Atkinson  
September 22, 2004 to October 27, 2007  
(Non-Power Boating)

ALLEN K. MACNEIL, Plymouth  
March 24, 2004 to October 27, 2006  
(Public Member-Chairman)

THOMAS QUARLES, New Ipswich  
October 27, 2004 to October 27, 2007  
(Public Member)

ROGER J. BELLEROSE, Sr., Manchester  
April 3, 2002 to October 27, 2007  
(Hunting)

BRIAN A. GILES, Durham  
July 21, 1999 to December 16, 2007  
(Rep. Rivers Assoc.)

## DEPARTMENT OF HEALTH AND HUMAN SERVICES

40 Terrill Park Drive, Concord, 271-6200

### Commissioner

Appointed by the governor and council. **Term, four years** from date of appointment and until his successor is appointed and qualified. RSA 21:33-a shall not apply to appointments made under this section. RSA 126-A:4

JOHN STEPHEN, Manchester  
October 8, 2003 to October 8, 2007

### Deputy Commissioner

Appointed by the Commissioner of Health and Human Services subject to approval from governor and council. **Term, four years.** RSA 126-A:4-d

NICHOLAS TOUMPAS, Concord  
December 1, 2004 to August 18, 2008

### Senior Division Director

Nominated by Commission for appointment by governor and council. Nominee shall be duly qualified by training and experience. **Term 4 years.** Vacancies shall be filled for the full 4-year term in the same manner as the original appointment. RSA 21:33-a shall not apply to appointments made under this section. RSA 126-A:9

MARY P. CASTELLI, Chichester  
February 11, 2004 to February 11, 2008

### Division Directors

Two directors nominated by the commissioner of Health and Human Services, appointed by governor and council. **Term, four years.** RSA 21:33-a shall not apply to appointments made under this subparagraph. RSA 126-A:9,1(b)

LORI H. REAL, Henniker  
June 25, 1997 to June 25, 2005  
(Director-Office of Planning and Research)

**State Committee on Aging**

Eighteen members, fifteen of who shall be appointed by the governor with the approval of the council for a **term of three-years**. At least one member shall be from each county. Also on the committee shall be the chairman of the joint legislative committee on elderly affairs, one representative appointed by the speaker of the house and one senator appointed by the president of the senate, whose terms shall be co-terminous with their legislative terms. At least 8 members shall be 60 year of age or older at the time of appointment and not more than 8 members shall be of the same political party. No member shall serve more than 2 consecutive terms and no member shall have a material financial interest in any agency receiving federal or other funds administered by the division of elderly and adult services. The governor shall name the chairman who shall term in that capacity for two years. RSA 161-F

KENNETH W. BROOKS, i, Bedford  
October 24, 2001 to June 24, 2007  
(Hillsborough County)

SUSAN M. PRESBY, d, Littleton  
June 20, 2001 to June 24, 2007  
(Grafton County)

MARGARET McCLELLAN, Berlin  
April 11, 2001 to June 24, 2007  
(Coos County)

IRENE L. GAVIN, d, Charlestown  
July 5, 2001 to June 24, 2004  
(Sullivan County)

SHIRLEY THOMPSON, Durham  
September 22, 2004 to June 24, 2006  
(Strafford County)

JOSEPH M. MILLER, d, Durham  
May 15, 2002 to June 24, 2007  
(Strafford County)

MENDON MacDONALD, Gilford  
August 9, 2000 to June 24, 2006  
(Belknap County)

VIOLET P. CONSTANT i, Concord  
September 25, 2002 to June 24, 2005  
(Merrimack County)

DOROTHY SOLOMON, d Albany  
May 15, 2002 to June 24, 2006  
(Carroll County)

DARWIN C. FARBER, Exeter  
October 10, 2001 to June 24, 2007  
(Rockingham County)

ELLEN S. SHERIDAN, d, Concord  
June 25, 1997 to June 24, 2004  
(Merrimack County)

ROBERT W. FORSING, r, Raymond  
June 20, 2001 to June 24, 2007  
(Rockingham County)

JUDITH PILLIOD, Belmont  
October 6, 2004 to June 24, 2006  
(Hillsborough County)

ROBERT H. MONTGOMERY, i, Goffstown  
June 20, 2001 to June 24, 2007  
(Hillsborough County)

OWEN R. HOUGHTON, Keene  
September 22, 2004 to June 24, 2007  
(Cheshire County)

#### **Alcohol and Drug Abuse Prevention, Intervention, and Treatment Commission**

The commission will consist of a) the attorney general; b) the adjutant general; c) the administrative justice of the district and municipal courts; d) the chairperson of the liquor commission; e) the commissioner of the department of health and human services; f) the director of the unit of juvenile justice services, dept. of health and human services; g) the commissioner of the department of education; h) the commissioner of the department of corrections; i) the commissioner of the department of safety, and j) the director of the appropriate division responsible for alcohol and drug abuse prevention and recovery, department of health and human services. Members a-j shall serve terms coterminous with their terms in office. Two members of the house, appointed by the speaker of the house and two members of the senate, appointed by the senate president, whose terms shall be coterminous with their membership in the general court; and six public members, two of whom shall be professionals knowledgeable about alcohol and drug abuse prevention; two of whom shall be professionals knowledgeable about alcohol and drug abuse treatment; and two of whom shall be public members who are not professionals within the alcohol and drug addiction prevention and treatment system. Six members appointed by the governor and executive council for three-year terms; provided that initially two members shall serve for one-year, two members shall serve for two-years, and two members shall serve for three-years. Governor designates chairperson. RSA 12-J

BETSY ABRAHAMS, Merrimack  
September 20, 2000 to September 20, 2007  
(Drug Abuse Prevention)

STEVEN ARNOLD, Colebrook  
September 20, 2000 to September 20, 2006  
(Drug Abuse Treatment)

WILLIAM BUTYNSKI, Hinsdale  
September 20, 2000 to September 20, 2005  
(Drug Abuse Prevention)

DAVID C. CHARLESWORTH, Bedford  
September 20, 2000 to September 20, 2005  
(Drug Abuse Treatment)

SCOTT FULLER, Manchester  
August 13, 2003 to September 20, 2006  
(Public Member)

J. GAIL BARRY, Manchester  
October 4, 2004 to October 4, 2007  
(Public Member)

#### **Board of Licensing for Alcohol and Other Drug Abuse Professionals**

The governor with the advice and consent of the council shall appoint the following seven board members, who shall be residents of the state for at least one year prior to appointments; two members of the general public; two members shall represent licensed clinical supervisors and licensed alcohol and drug counselors; one licensed member shall represent the office of alcohol and drug abuse prevention; one licensed member shall be a voting member of the National Association of Alcohol and Drug Abuse Counselors; and one member who shall have been a consumer of substance abuse counseling services. The term shall be **3 years** or until a successor has been appointed and qualified. No person shall be appointed for more than 2 consecutive 3-year terms. Of the first appointed board members, one public member, one member representing licensed clinical supervisors and licensed alcohol and drug counselors, and the licensed member representing the office of alcohol and drug abuse prevention shall be appointed for terms of 3 years; one member representing licensed clinical supervisors and licensed alcohol and drug counselors and the member who has been a consumer of substance abuse counseling services shall be appointed for terms of 2 years; and one public member and the licensed member who is a voting member of the National Association of Alcohol and Drug Abuse Counselors shall be appointed for terms of one year. Also, for the initial appointments, persons required to be licensed under RSA 330-C for appointment to the board under RSA 330-C:6 shall have been engaged in the practice of clinical supervision or alcohol and drug abuse counseling, as appropriate, for at least 3 years immediately preceding appointment. RSA 330

LLOYD S. DOUGHTY II, Epsom  
December 15, 2004 to January 28, 2006  
(Public Member)



MARY DUBE, Epsom  
February 14, 2001 to January 28, 2007  
(Rep. the Office of Alcohol and Drug Abuse Prevention)

RAYMOND McGARTY, Durham  
March 14, 2001 to January 28, 2005  
(Licensed Alcohol and Drug Abuse Counselor)

TOM JORDAN, Manchester  
June 25, 2003 to January 28, 2005  
(Member of National Association of Alcohol and Drug Abuse Counselors)

ROBERT O. KELLEY, JR, Lee  
January 9, 2002 to January 28, 2006  
(Licensed Clinical Supervisor)

BONNIE R. WRISLEY, Concord  
December 17, 2003 to January 28, 2007  
(Public Member)

JUDITH E. COOPER, Hollis  
December 17, 2003 to January 28, 2007  
(Consumer of Substance Abuse Counseling Services)

#### **Board of Acupuncture Licensing**

Five members consisting of four acupuncturists and one public member to be appointed by the governor with the advice and consent of the council for a **term of three years**. Initial appointments shall be: one acupuncturist for a term of two years; two acupuncturists for a term of one year; one acupuncturist for a term of three years; and one public member for a term of three years. RSA 328-G.

JEANNE ANN WHITTINGTON, Dunbarton  
October 14, 1998 to October 14, 2007  
(Acupuncturist)

SHERYL L. WOOKEY, Hampton  
February 25, 2005 to October 14, 2007  
(Acupuncturist)

ALICE G. MEATTEY, Dover  
November 9, 2000 to end September 8, 2006  
(Acupuncturist)

KARLA RENAUD, Concord  
December 4, 2002 to September 8, 2005  
(Acupuncturist)



SUSAN M. CHULYK, Portsmouth  
March 24, 2004 to end September 8, 2006  
(Public Member)

#### **Athletic Trainers Governing Board**

Five members appointed by governor and council as follows: three licensed athletic trainers who have actively engaged in the practice of athletic training in this state for at least 3 years and maintain current and unrestricted New Hampshire license; one physician educated in the current practice of sports medicine; and one public member shall be a person who is not, and never was a member of the athletic trainers profession or the spouse of any such person, and who does not have, and never has had a material financial interest in either the provision of athletic trainers, a health insurance company, or health maintenance organization, including representation of the board or profession for a fee at any time during the 5 years preceding appointment. Initial appointments for athletic trainers shall be staggered at one, two and three years and the physician and public members shall be staggered two and three years. **Term, 3 years** and until successor has been appointed and qualified. No board member shall serve more than 2 consecutive terms. Initial appointments of less than 3 years shall not be considered a full term. RSA 328-F

MAREN C. McELWEE, Gilmanton  
March 28, 2001 to January 8, 2008

LAURA C. DECOSTER, Manchester  
March 28, 2001 to January 8, 2007

ROBERT MERROW, JR., Keene  
December 6, 2000 to January 8, 2006

JOHN J. O'CONNOR, Concord  
January 5, 2000 March 18, 2007  
(Physician/Practice of Sports Medicine)

CAROL BURNEY, Penacook  
February 17, 1999 to February 17, 2007  
(Public Member)

#### **Board of Barbering, Cosmetology, and Esthetics**

2 Industrial Park Drive, Concord 271-3608

Board shall consist of seven members as follows: one licensed barber, one licensed cosmetologist; one licensed esthetician, one licensed manicurist; one licensed cosmetology school owner who shall be a resident of New Hampshire or a designee of such owner who shall be a licensed cosmetologist and a resident of New Hampshire, one member as an owner of a registered tanning facility; and one public member. Professional members of the board shall have been engaged in the practice of their profession within the state for not less than 5 years. In addition, no member shall be the owner or operator of any school or be directly or indirectly associated in the manufacture or wholesale distribution of cosmetic or barber appliances or supplies. Each public member shall be a person who is not, and never was, a

member of the barbering, cosmetology, or esthetics profession or the spouse of any such person, and who does not have and never has had, a material financial interest in either the provision of barbering, cosmetology, or esthetician services, or an activity directly related to such professions, including the representation of the board of any such professionals for a fee at any time during the 5 years preceding appointment. Appointed by the governor with the consent of the council to a **term of five-years**. No board member shall be appointed to more than 2 consecutive terms. Vacancies to be filled for the unexpired term by appointment by the governor and council. Members annually elect chairperson. RSA 313-A. (Ch. 177; 2004)

SYLVIA DONAH, Litchfield  
February 14, 1996 to March 25, 2006  
(Cosmetologist)

JOEL J. KIRBY, Bristol  
December 6, 1995 to July 31, 2006  
(Public Member)

LEANNE FLEMING LUMMIS, Windham  
March 22, 2000 to June 30, 2007  
(Esthetician)

FRANK A. COLETTA, Salem  
October 23, 1996 to July 1, 2006  
(Barber)

SHEILA COVERT, Milford  
February 5, 2003 to July 1, 2008  
(Cosmetologist)

ANNE DALTON, Manchester  
September 16, 1998 to July 1, 2008  
(Manicurist)

LOUISE LAVERTU, Chichester  
April 21, 2004 to July 1, 2009  
(Public Member)

KAY HOYT, Northwood  
February 9, 2005 to February 9, 2010  
(Owner of Registered Tanning Facility)

#### **Advisory Panel on Cancer and Chronic Diseases**

Appointed by the governor and council for **terms of four-years**. Members shall consist of at least one representative from each county and representatives of appropriate agencies, including the American Heart Association, the New Hampshire Lung Association, the American Cancer Society, the N.H. Medical Society, the Norris Cotton Cancer Center and any other organization directly involved. Vacancies to be filled for unexpired term. RSA 141-B

DIANE C. FITZGERALD, East Swanzey  
October 18, 1995 to December 3, 2005  
(Cheshire County)

PHILIP V. MAIORANO, Gilford  
July 19, 1995 to December 3, 2001  
(N.H. Lung Association)

ANDREA K. GREVIOR, Franklin  
January 9, 2002 to December 3, 2005  
(Merrimack County)

MARYELLEN LaROCHE, Conway  
May 19, 2004 to December 3, 2005  
(Carroll County)

MARY L. PALMER, Exeter  
April 3, 2002 to December 3, 2005  
(Rockingham County)

CLAUDETTE L. MAHAR, Amherst  
December 3, 1985 to December 3, 2005  
(Hillsborough County)

HELEN E. SHAW, Keene  
July 17, 1991 to December 3, 2005  
(Nat'l Tumor Registration Association)

THOMAS A. SHELDON, Bedford  
July 19, 1995 to December 3, 2005  
(N.H. Medical Society)

SUSAN KROEHL, Manchester  
November 6, 1997 to December 19, 2005  
(Cancer Society)

J. TODD SIGMON, Dover  
December 5, 2001 to December 19, 2005  
(Strafford County)

RACHEL ROWE, Hopkinton  
January 9, 2002 to January 9, 2006

VACANCY  
Term to June 23, 2007  
(N.H. Nurse Practitioners Association)

SALLY L. MINKOW, Laconia  
September 3, 2003 to August 20, 2006  
(Belknap County)

JOSEPH F. O'DONNELL, Hanover  
September 4, 1986 to September 4, 2005  
(Grafton County)

NORRINE WILLIAMS, Waterford, VT  
January 8, 1998 to January 8, 2006  
(Coos County)

PATRICIA GRAY DIPADOVA, Newport  
September 20, 1995 to May 28, 2007  
(Sullivan County)

ELIZABETH HALE CAMPOLI, Concord  
November 7, 2001 to December 6, 2007  
(N.H. Breast Cancer Coalition)

MICHAEL SKINNER, Hanover  
December 6, 1995 to December 6, 1999  
(N.H. Nursing Association)

MARGUERITE STEVENS, Claremont  
December 6, 1995 to December 6, 1999  
(Director of State Cancer Registry)

JOANNE WAGNER, Concord  
March 6, 1996 to March 6, 2004

PETER T. KLEMENTOWICZ, Nashua  
October 22, 1997 to October 22, 2005  
(American Heart Association)

ROSEMARY M. CARON, Manchester  
October 10, 2001 to October 10, 2005

MARGARET B. DUFFY, Manchester  
October 10, 2001 to October 10, 2005

E. ROBERT GREENBERG, Norwich, VT  
October 10, 2001 to October 10, 2005  
(Norris Cotton Cancer Center)

MARIE WHEDON, West Lebanon  
November 21, 2001 to November 21, 2005

LETHA MILLS, Norwich, Vt.  
April 3, 2002 to April 3, 2006

**Division for Children, Youth, and Families Advisory Board**

Twelve members (and such additional members as may be necessary to comply with federal regulations for the acceptance of federal funds) recommended by the commissioner of health and human services and appointed by the governor and council. No more than two members shall be residents of the same county with the exception of youth members who may be from any county. The board shall be representative of persons from community youth service agencies; from the juvenile justice field such as law enforcement, probation, police, courts, and attorneys; and from appropriate professional fields such as psychology, social services, education, and health. **Term, three years** and until a successor is appointed and qualified. Board elects chairman who shall serve a one-year term. A member may serve up to 3 consecutive terms as chairman. RSA 170-G:6

DONNA M. RAYCRAFT, Penacook  
March 24, 1999 to July 1, 2007  
(Merrimack County)

DIANE D. GILL, Brentwood  
August 11, 1993 to July 1, 1999  
(Rockingham County)

HOWARD J. WEBER, Colebrook  
January 19, 2000 to July 1, 2002  
(Coos County)

BRUCE BOLEY, Portsmouth  
April 17, 2002 to July 1, 2004  
(Rockingham County)

DAVID A. COOMBS, Hillsborough  
November 19, 2003 to July 1, 2006  
(Hillsborough County)

DEBRA CLARK VALENTINE, Lincoln  
May 13, 1992 to July 1, 2005  
(Grafton County)

MELISSA A. GOULD, Woodsville  
December 15, 2004 to July 1, 2006  
(Grafton County)

JUDITH P. SANTY, Whitefield  
April 17, 2002 to July 1, 2005  
(Coos County)

JAMES D. EDWARDS, Jaffrey  
March 24, 2004 to July 1, 2005  
(Cheshire County)

LAURA JAWITZ, Madison  
March 24, 1999 to July 1, 2003  
(Carroll County)

SUSAN E. LYNCH, Hopkinton  
April 28, 1999 to July 1, 2006  
(Merrimack County)

MOTHER PAUL MARIE SANTA LUCIA, Rochester  
March, 24 1999 to July 1, 2004  
(Strafford County)

STEVEN H. SLOVENSKI, Lee  
March 24, 2004 to December 2, 2005  
(Strafford County)

MARILYN R. LYNCH, Laconia  
April 17, 2002 to July 1, 2005  
(Belknap County)

R. CRAIG PETERSON, Merrimack  
March 24, 2004 to July 1, 2007  
(Hillsborough County)

BETSY WILDER, Keene  
March 23, 2005 to July 1, 2005  
(Cheshire County)

SHARON DALTON, Windham  
April 17, 2002 to July 1, 2005  
(Rockingham County)

SANDRA T. McGONAGLE, Gilford  
February 14, 1990 to July 1, 2005  
(Belknap County)

MICHAEL L. PROZZO, JR., Claremont  
November 5, 2003 to December 16, 2005  
(Sullivan County)

MARGARET RIESER, Freedom  
May 8, 2002 to May 8, 2005  
(Carroll County)

### **Board of Chiropractic Examiners**

Five members: four chiropractors and one public member to be appointed by the governor, with approval of the council for a **term of five-years**; provided that of the initial appointments, two shall be for two-years, two for four years and one to a five-year term. No member shall be appointed to more than 2 consecutive terms. Board members who are chiropractors shall be graduates of some resident school or college of chiropractic and shall have resided and practiced in N.H. for at least one year. The public member shall be a person who is not, and never was, a member of the chiropractic profession or the spouse of any such person, and who does not have, and never has had, a material financial interest in either the provision of chiropractic, including the representation of the board or profession for a fee at any time during the 5 years preceding appointment. Members shall hold office until successor is appointed and qualified. RSA 316-A

JOHN D. BOYDEN II, Bedford  
May 21, 2003 to August 24, 2007

LEO M. KENNEY, North Conway  
September 20, 2000 to August 24, 2005

VICTOR I. BAZZANI, Nashua  
September 20, 2000 to August 24, 2005

KEVIN S. MORIARTY, Nashua  
September 15, 1997 to August 24, 2007

LAURA V. ALTHOFF, Concord  
March 9, 2005 to December 28, 2008  
(Public Member)

### **Community Mental Health Delivery Systems Commission**

Members shall consist of: two members of the house of representatives, appointed by the speaker of the house; two members of the senate, appointed by the president of the senate; two members representing community mental health centers, appointed by the Community Behavioral Health Association; the commissioner of health and human services, or designee; the director or acting director of the division of behavioral health; the executive director of the New Hampshire Disabilities Center, Inc.; and three members representing mental health consumers or families utilizing mental health services appointed by the governor with consent of the council. (Ch. 319:146 Laws of 2003)

MARY ANN DOTY, Manchester  
Term began September 17, 2003

DANIEL BAILEY, Contoocook  
Term began October 8, 2003

KEVIN RYAN, Troy  
Term began October 8, 2003

### County-State Finance Commission

Members consist of the commissioner of the department of health and human services and the director of the division of elderly and adult services. Three members appointed by the commissioner of the department of health and human services and one member appointed by the governor and council, who shall serve **2 year terms**, provided that the initial terms of 2 such members shall be for one year. Six members representing county government, all appointed by the N.H. Association of Counties, who shall serve **two-year terms**, provided that the initial terms of 3 such members shall be for one year. Commission elects a chairperson from among members, provided that the chair shall alternate between a state and a county representative in a manner determined by the commission. RSA 28-B (Ch. 223; 2003)

### VACANCY

#### Board of Dental Examiners

2 Industrial Park Drive, Concord 271-4561

Nine members: six dentists, two dental hygienists, and one public member, appointed by the governor with approval of the council for a **term of five years**. The dental hygiene members shall have been engaged in the practice of dental hygiene in N.H. for at least 5 years prior to appointment. There shall be no more than one member of the board who is also a full-time faculty member of a school of dentistry or school of dental hygiene. The public member shall be a person who is not, and never was a member of the dental profession or the spouse of any such person, and who does not and never has had, a material financial interest in either the provision of dental services or an activity directly related to dentistry, including the representation of the board or profession for a fee at any time during the 5 years preceding appointment. All members shall be residents of N.H. for at least 5 years prior to appointment. No member shall serve more than two consecutive terms. RSA 317-A

RONALD J. HRINDA, Derry  
January 9, 1997 to July 15, 2008

CHARLES F. POST, Keene  
June 22, 1999 to July 15, 2009

STEPHEN SEWALL, Greenland  
May 31, 1995 to July 15, 2005

MARJORIE CHEMA, Hampton Falls  
April 5, 1995 to August 12, 2006

NEIL S. HILTUNEN, North Hampton  
September 20, 2000 to July 15, 2007

LINDA M. SEEDNER, Lee  
November 9, 2000 to July 15, 2009  
(Dental Hygiene Member)



KAREN L. CLOUGH, Danville  
November 20, 1996 to August 12, 2006  
(Public Member)

ELIOT L. PAISNER, Nashua  
March 24, 1999 to July 26, 2009

DEBRA A. ALBRECHT, Keene  
July 16, 2003 to July 26, 2008

#### **Board of Licensed Dietitians**

Board consists of four licensed dietitians and one public member. All members shall have been residents of New Hampshire for at least 3 years immediately preceding appointment. The public member shall not be, nor ever have been, a member of the dietitian professional nor have or have had a material, financial interest in either the provision of dietitian services or an activity directly related to the dietitian professional including the representation of the board or profession for a fee at any time during the five years preceding appointment. Appointed by the governor with consent of the executive council for a **term of three years**; provided that for initial appointments, two practicing dietitians shall serve a term of one-year; two practicing dietitians and the public members shall an initial appointment of two-years. Members shall hold office until successors are appointed and qualified, and shall serve no more than two consecutive terms. Board members elect chairperson. RSA 326-H

MARY LAVANWAY, Gilford  
February 6, 2002 to December 6, 2007

COLETTE JANSON-SAND, Rollinsford  
December 6, 2000 to December 6, 2005

JIL F. SHANGRAW, Lebanon  
December 6, 2000 to December 6, 2005

LYNN ABBOTT, Stratham  
November 10, 2004 to December 6, 2007

ALAN S. GRIGSBY, Claremont  
March 28, 2001 to March 28, 2006  
(Public Member)

#### **Emergency Shelter and Homeless Coordination Commission**

Fourteen members as follows: 2 representatives appointed by the speaker of the house of representatives; 2 senators appointed by the president of the senator; the commissioner of health and human services; the director of the N.H. Housing Finance Authority; the director of the N.H. Coalition for the Homeless; or their designees, a representative of the independent living program of the bureau of vocational rehabilitation designated by the board of education; one member of the N.H. Property Owners Association; one member from business and industry and 4 public members appointed by the governor and council, at

least one of whom who has experienced homelessness. **Terms two-years** and until successor is appointed and qualified. Vacancies to be filled for the unexpired term. Members elected chairperson. RSA 126-A:32

HAROLD ACRES, Nashua  
August 26, 1998 to August 26, 2006

SHARON DRAKE, Loudon  
August 26, 1998 to August 26, 2006

HELEN C. COHEN, Kensington  
February 14, 2001 to August 26, 2006

ELEANOR H. AMIDON, Hancock  
December 1, 1999 to August 26, 2006

PATRICIA E. HOWE, Franklin  
April 2, 2003 to August 26, 2006

#### **Board of Registration of Funeral Directors and Embalmers**

6 Hazen Drive, Concord 271-4648

Five members appointed by the governor, with the approval of the council. Four funeral directors or embalmers who shall be residents of New Hampshire, have at least 5 years practical experience in funeral directing or embalming, and have been engaged in funeral directing or embalming within the state for at least 5 years. There shall also be one public member who is not and never was, a member of the regulated profession or the spouse of any such person, and who does not and never has had, a material financial interest in either the provision of mortuary services or an activity directly related to funeral directing or embalming, including the representation of the board or profession for a fee at any time during the 5 years preceding appointment. **Term, five years.** No member of the board shall be appointed to more than 2 consecutive terms. The Director of Public Health Services, or his designee, shall serve as a non-voting secretary of the board. RSA 325:2

CYNTHIA M. ROGERS, Bristol  
August 23, 2000 to June 13, 2005  
SUSAN A. SIMONDS, Swanzey Center  
July 10, 2002 to June 13, 2007

DANIEL J. HEALY, Manchester  
August 26, 1998 to June 13, 2008

ROBERT W. BENNETT, JR., Bow  
June 22, 1999 to June 13, 2009

JOHN A. CURRAN, Londonderry  
December 18, 1996 to November 25, 2006  
(Public Member)

**Health Services Planning and Review Board**

The board consists of the director of the division of public health services or a designee and the following members appointed by the governor and council: (a) representative of health care insurers; (b) four consumers, each from a different region of the state. The consumer members shall be individuals whose occupation is not in the delivery of health care services, who has no fiduciary obligation or financial interest in any health care facility or health care insurer licensed or regulated by this state, and who is not related in their immediate family to anyone who is involved in the delivery of health care services or health insurance; (c) three providers whose occupation is in the delivery of health care services regulated by the board. One of these providers shall be nominated by the New Hampshire Hospital Association. The second provider shall be nominated by the New Hampshire Health Care Association. The third provider shall be nominated by the New Hampshire Ambulatory Surgery Association; and (d) a county official. All members shall serve **3 year terms**. Members shall not serve more than 2 full consecutive terms. No consumer member shall be appointed to or shall serve on this board who also serves on any board of any health care facility or health care insurer licensed or regulated by this state. Governor appoints the chairman. RSA 151-C (Ch. 223;2003)

JOHN R. STANTON, Manchester  
May 10, 2000 to end April 19, 2005  
(Consumer)

RUTH L. GRIFFIN, Portsmouth  
April 19, 1995 to April 19, 2001  
(Consumer)

BETH-ANN ROBERTS, Londonderry  
June 12, 2002 to April 19, 2008  
(Health Care Insurer)

ERIN ALMEDA, Merrimack  
September 3, 2003 to April 19, 2006  
(Health Care Provider)

SCOTT M. WOJTKIEWICZ, Bedford  
June 12, 2002 to April 19, 2007  
(Health Care Provider)

NICHOLAS VAILAS, Bedford  
October 22, 2003 to December 1, 2005  
(Nom. by Ambulatory Surgery Association)

ELIZABETH L. CRORY, Hanover  
April 1, 1998 to April 19, 2003  
(Consumer)

KATHERINE W. WHEELER, Durham  
December 18, 2002 to December 1, 2005  
(Consumer)

WILLIAM F. STURTEVANT, Exeter  
 December 15, 2004 to December 15, 2007  
 (Representing Association of Counties)

#### Healthy Kids Subcommittee

Consists of: one member appointed by the N.H. Medical Society; one member appointed by the N.H. Nurses Association; one member appointed by the Home Care Association of N.H.; one member from a community health center appointed by the Bi-State Primary Care Association; one member appointed by the N.H. HMO Association; one member appointed by the University of New Hampshire School of Health and Human Services; and two consumers who shall be appointed by the governor and council for **two-year terms**. RSA 126-H

#### VACANCY

Term to May 29, 2006  
 (Consumer)

CARLOS GONZALEZ, Manchester  
 January 4, 2005 to July 10, 2006  
 (Consumer)

#### Board of Hearing Care Providers

The board shall consist of the following members appointed by the governor with the approval of the council. 2 audiologists licensed to practice audiology in the state, who have been practicing in the state for at least one year immediately preceding appointment, except that the first audiologist members appointed to the board shall meet the eligibility requirements for licensure; one licensed otolaryngologist currently practicing in the state; 2 non-audiologist hearing aid dealers registered to dispense hearing aids in the state, who have been practicing in this state for at least one year immediately preceding appointment, except that the first hearing aid members appointed to the board shall meet the eligibility requirements for registration; and 2 public members who are not associated with or financially interested in the practice or business of audiology or the dispensing of hearing aids, who are not members of allied or related professions or occupation. **Terms shall be for 2 years.** Members shall hold office until a successor has been appointed and no member may serve more than 2 consecutive terms. No member of the board shall serve concurrently in an elected, or employed position in any other state level organization representing audiologists or hearing aid dealers, if it would present a conflict of interest. RSA 137-F:3

STEPHEN LITTLE, Portsmouth  
 May 15, 2002 to April 23, 2004  
 (Hearing Aid Dealer)

CAROLETTA C. ALICEA, Boscawen  
 May 9, 2001 to April 23, 2005  
 (Public Member)

PEGGY SHEETS, Nashua  
 October 22, 2003 to April 23, 2005  
 (Audiologist)

JANE FORREST, Rochester  
 April 23, 1997 to April 23, 2001  
 (Otolaryngologist)

DAVID P. DACHOWSKI, Manchester  
 April 2, 2003 to April 23, 2005  
 (Hearing Aid Dealer)

ARTHUR G. JILLETTE, JR., Goshen  
 May 9, 2001 to April 23, 2005  
 (Public Member)

JAMES M. O'DAY, Somersworth  
 May 15, 2002 to April 23, 2006  
 (Audiologist)

#### **Juvenile Parole Board**

Five members appointed by the governor with the consent of the council. **Term, five years** and until successors are appointed and qualified. Vacancies to be filled for unexpired terms. No member shall serve more than 2 consecutive terms. Governor shall designate chairman .  
 RSA 179-H:3

EDWARD B. BOYLE, Manchester  
 November 19, 2003 to July 1, 2005

ERNIE TOWNE, Woodsville  
 October 6, 2004 to July 1, 2009

REGINALD J. GHIDEN, Concord  
 June 20, 2001 to July 1, 2006

KATHRYN D. KACHAVAS, New Boston  
 August 14, 2002 to July 1, 2007

ALAN S. GREENE, Dover  
 October 28, 1998 to July 1, 2008

#### **Board of Medicine**

2 Industrial Park Drive, Concord 271-1203

Nine members; including 5 members selected from among physicians and surgeons, one member selected to represent physician assistants regulated by the board, and two public members to be appointed by the governor with the advice and consent of the council for a **term of five-years** and until their successors are appointed and qualified. The commissioner or the medical director of the department of health and human services shall serve as a voting member of the board. Any public member of the board shall be a person who is not, and never was, a member of the medical profession or the spouse of any such person, and who does not have, and never has had, a material financial interest in either the provision of

medical services or an activity directly related to medicine, including the representation of the board or profession for a fee at any time during the five years preceding appointment. Vacancies shall be filled for unexpired terms. No member shall be appointed to more than 2 consecutive terms. RSA 329:2

KEVIN R. COSTIN, Manchester  
February 18, 1998 to April 21, 2008  
(Paramedical Professional)

PAUL SCIBETTA, Thornton  
July 28, 2004 to April 21, 2009

JAMES G. SISE, Keene  
August 20, 1997 to April 21, 2010

CYNTHIA S. COOPER, Durham  
June 8, 1994 to April 21, 2006

JUDITH E. DICKINSON, Concord  
December 5, 2001 to October 14, 2006  
(Public Member)

JAMES H. CLIFFORD, Lee  
December 15, 1999 to December 3, 2006

BRUCE J. FRIEDMAN, Etna  
February 14, 1996 to December 3, 2006

MARY S. NELSON, Nashua  
December 19, 2001 to December 18, 2006  
(Public Member)

#### **Medical Review Subcommittee**

Seven members, nominated by the board of medicine to be appointed by the governor and council. One shall be a member of the board of medicine and of the other six, no more than five shall be physicians, one of whom shall be a medical director as defined in paragraph III-b of this section. Any public member shall be a person who is not, and never was, a member of the medical profession or the spouse of any such person, and who does not have, and never has had, a material financial interest in either the provision of medical services or an activity directly related to medicine, including the representation of the board or profession for a fee at any time during the 5 years preceding appointment. Members shall be appointed for **three-years terms**, and shall serve no more than 2 terms. RSA 329:17

KEVIN R. COSTIN, Manchester  
February 11, 2004 to December 3, 2004  
(Rep. Board of Medicine)



DIANE L. ARSENAULT, Campton  
April 20, 2005 to December 3, 2007

VACANCY

Term to December 3, 2006  
(Public Member)

H. JAMES FORBES, Alton  
October 8, 2003 to December 3, 2005  
(Physician)

ROBERT E. FEDER, Hollis  
February 14, 2001 to December 3, 2006  
(Medical Director)

NICK P. PERENCEVICH, Concord  
February 20, 2002 to January 1, 2008

ROBERT P. CERVENKA, Manchester  
February 20, 2002 to January 1, 2008

**Board of Mental Health Practice**

49 Donovan Street, Concord 271-6762

Board is comprised of one licensed psychologist, one licensed pastoral psychotherapist, one licensed clinical social worker, one licensed marriage and family therapist, one licensed clinical mental health counselor, and 2 public members. Each non-public member of the board shall be residents of N.H. and each public member shall be a person who is not, and never was a member of the mental health profession or the spouse of any such person, and who does not have, and never has had, a material financial interest in either the provision of mental health services, a health insurance company, health maintenance organization, or an activity directly related to mental health practice, including representation of the boards or profession for a fee, at any time during the 5 years preceding appointment. **Term, three-years** appointed by governor with the approval of the council. Members shall not serve more than 2 consecutive three-year terms. Members shall elect a chairperson on an annual basis. No discipline's representative and no public member shall serve as chairperson for consecutive terms. Vacancies in the board occurring otherwise than by expiration of a member's term shall be promptly filled for the unexpired term. Any term served on the board of examiners of psychology and mental health practice prior to the effective date of this act by a person appointed to the board of mental health practice shall apply to the limitation on consecutive terms required by RSA 330-A:3, II RSA 330-A

RONALD P. DIETER, Contoocook  
November 9, 2000 to October 31, 2006  
(Pastoral Psychotherapist)

KAREN JENNINGS, Nashua  
October 22, 2003 to October 31, 2006  
(Psychologist)

JEANETTE GOLDBERG, Manchester  
October 31, 2004 to October 31, 2007  
(Clinical Mental Health Counselor)

MICHAEL R. MORTIMER, Manchester  
November 21, 2001 to October 31, 2007  
(Public Member)

JOAN STAIGERS HALEY, New Boston  
August 21, 2004 to October 31, 2005  
(Marriage and Family Therapist)

SHEILA RENAUD-FINNEGAN, Pembroke  
November 1, 2004 to October 31, 2007

JULIE A. INTROCASO, Manchester  
March 23, 2005 to February 17, 2008  
(Public Member)

#### **Midwifery Council**

Six members to be appointed by the governor with advice and consent of the executive council. All members shall have been residents of NH for at least 5 years preceding appointment and shall include an obstetrician and a pediatrician licensed to practice medicine under RSA 329 with experience in working with certified midwives; three certified midwives who have each attended at least 50 deliveries as midwives; and one member of the public who has familiarity with the practice of midwifery. No member shall be appointed to more than 2 consecutive terms. Members elect a chairperson annually. **Term, four years;** however for initial appointments, one midwife and the obstetrician shall serve a four-year term; one midwife and the pediatrician a three-year term, and one midwife and the public member a two-year term. RSA 326-D.

LISA K. STOLPER, Gilsum  
February 11, 2004 to September 28, 2007  
(Obstetrician)

CAROL LEONARD, Hopkinton  
January 4, 2005 to September 28, 2007  
(Midwife)

JUDITH GILLEN, Keene  
October 8, 2003 to September 28, 2006  
(Midwife)

KENDALL TEMPER, Contoocook  
November 21, 2001 to September 28, 2005  
(Public Member)



MONICA C. STEVENS, New Hampton  
November 10, 1999 to November 10, 2005  
(Midwife)

SUZANNE M. POWELL, Nashua  
August 9, 2000 to August 9, 2003  
(Pediatrician)

### Board of Nursing

78 Regional Drive, Bldg. B., Concord

Eleven members as follows: Five registered nurses, one of whom shall be an advanced registered nurse practitioner, two licensed practical nurses, 2 licensed nursing assistants, one of whom shall be a medication licensed nursing assistant, if possible, and two representatives of the public. Appointed by the governor with the consent of the council for **three-year terms**; however, initial appointments shall be staggered as determined by the governor and council. No member shall be appointed to more than 3 consecutive terms. Suggestions for appointment may be made to the governor by an interested individual, association or entity. The licensed nursing assistant members of the board shall be residents of New Hampshire, licensed in good standing under the provisions of this chapter, currently engaged in nursing related activities, and shall have had no less than 5 years of experience as a licensed nursing assistant, at least 3 of which shall have immediately preceded the date of appointment. An appointee to a full term on the board shall be appointed by the governor with the consent of the council before the expiration of the term of the member being succeeded and shall become a member of the board on the first day following the appointment expiration date of the previous appointee. Appointees to unexpired portions of full terms shall become members of the board on the day following such appointment, and shall serve the unexpired term and then be eligible to serve full three-year terms. RSA 326-B (Ch. 16; 2004)

MERTIE L. POTTER, Concord  
July 14, 2004 to May 10, 2007

THOMAS BLOOMQUIST, Woodsville  
June 3, 2003 to May 10, 2006  
(ARNP)

KRISTINE A. DAY, Alexandria  
March 24, 2004 to May 10, 2007

ROBERT A. DUHAIME, Manchester  
April 20, 2005 to May 10, 2006

MARTHA S. DANDERSON, Berlin  
March 24, 2004 to May 10, 2007

JIM NALL, Wentworth  
July 16, 2003 to May 10, 2006

SHARON DYER, Greenfield  
December 3, 2003 to November 16, 2006  
(LPN)

GAIL A. BARBA, Dixville Notch  
March 6, 1997 to December 21, 2006  
(Public Member)

HARLEY G. FEATHERSTON, Salem  
April 20, 2005 to May 10, 2006  
(Public Member)

LINDA M. MOREL, Nottingham  
October 24, 2001 to October 24, 2007  
(CNA)

BRENDA L. HOWARD, Stoddard  
October 24, 2001 to October 24, 2007  
(CNA)

#### **Occupational Therapy Governing Board**

Five members appointed by governor and council as follows: two licensed occupational therapists and one occupational therapy assistant who have actively engaged in the practice of occupational therapy in this state for at least 3 years and maintain current and unrestricted New Hampshire licenses; one physician educated in the current practice of occupational therapy; and one public member who shall be a person who is not, and never was a member of the occupational therapy profession or the spouse of any such person, and who does not have, and never has had a material financial interest in either the provision of occupational therapy, a health insurance company, or health maintenance organization, including representation of the board or profession for a fee at any time during the 5 years preceding appointment. **Term, 3 years** and until successor is appointed and qualified. No board member shall serve more than 2 consecutive terms. Initial appointments of less than 3 years shall not be considered a full term. RSA 328-F

EILEEN BARTLETT, Epsom  
May 4, 2005 to January 8, 2008  
(Licensed Occupational Therapist)

DENNIS G. TOBIN, Hanover  
January 8, 1998 to January 8, 2006  
(Licensed Occupational Therapist)

MICHAEL S. HUFFMAN, Hollis  
April 17, 2002 to February 18, 2004  
(Physician knowledgeable in the Practice of Occupational Therapy)

NANCI S. DUGGAN, Atkinson  
 March 24, 2004 to March 4, 2007  
 (Certified Occupational Therapy Assistant)

JEFFREY D. SPILL, Dunbarton  
 August 18, 1999 to August 18, 2007  
 (Public Member)

#### **Advisory Council on Ophthalmic Dispensing**

Members shall consist of two ophthalmic dispensers and one member of the public having no relationship to ophthalmic dispensing, appointed by the commissioner of health and human services to be approved by governor and council. **Term, three years.** Governor shall designate chairperson. RSA 327-A

RICHARD J. MURPHY, Manchester  
 January 9, 2002 to January 31, 2005  
 (Ophthalmic Dispenser)

ROBERT A. DAVIDSON, JR., Newmarket  
 January 9, 2002 to January 31, 2005  
 (Public Member)

C. RICHARD IRVING, Laconia  
 August 26, 1998 to January 31, 2004  
 (Ophthalmic Dispenser)

#### **Board of Optometry**

2 Industrial Park Drive, Ste. 8, Concord 271-2428

Board consists of five members: including 4 optometrists and one public member. Optometrist members shall be of good professional character and shall reside and be practicing within the state. The public member shall be a person who is not, and never was, a member of the optometric profession or the spouse of any such person, and who does not and never has had, a material financial interest in either the provision of optometric services or an activity directly related to optometry, including the representation of the board or profession for a fee at any time during the 5 years preceding appointment. Appointed by the Governor, with the approval of the Council to a **term of five years**. No member shall be appointed to more than 2 consecutive terms. Vacancies shall be filled for the unexpired term. RSA 327

KEITH EMERY, Derry  
 September 4, 2002 to July 1, 2007

DAVID HARTENSTEIN, Hampton Falls  
 September 3, 2003 to July 1, 2008  
 (Optometrist)

JOHN MINTEER, Jaffrey  
 October 6, 2004 to July 1, 2009

KATHERINE A. ZAGROBA, Bow  
August 18, 1995 to July 1, 2005

JOYCE E. EGGE, Danbury  
February 6, 2002 to January 20, 2007  
(Public Member)

#### **Pharmacy Board**

57 Regional Drive, Concord 271-2350

Six members appointed by the governor, with the approval of the council. Five practicing pharmacists who shall have been licensed pharmacists for at least 10 years, and at the time of their appointment shall have practiced pharmacy in this state for at least 5 years. One public member, who is not, and never was, a member of the pharmaceutical profession or the spouse of any such person, and who does not and never has had, a material financial interest in either the provision of pharmaceutical services or an activity directly related to pharmacy, including the representation of the board or profession for a fee at any time during the 5 years preceding appointment. **Term, five years.** No member shall be appointed to more than 2 consecutive terms. RSA 318.

GEORGE BOWERSOX  
December 18, 2002 to September 7, 2007

MARGARET E. HAYES, Manchester  
September 29, 1998 to September 6, 2008  
(Hospital Pharmacy)

VAHRIJ MANOUKIAN, Hollis  
August 13, 2003 to September 6, 2008

KRISTINA GENOVESE, E. Swanzey  
October 10, 2001 to September 6, 2006

RONALD L. PETRIN, Bedford  
October 10, 2001 to September 6, 2006

SANDRA KEANS, Rochester  
October 24, 2001 to October 14, 2006  
(Public Member)

#### **Board of Registration of Podiatrists**

Board consists of five members, including four licensed podiatrists and one public member who is not, and never was, a member of the podiatric profession or the spouse of any such person, and who does not, and never has had, a material financial interest in either the provision of podiatric services or an activity directly related to podiatry, including the representation of the board or profession for a fee at any time during the 5 years preceding appointment. Appointed by governor, with the approval of the council. **Term, five years** and no member shall be appointed to more than 2 consecutive terms. RSA 315

KENNETH R. LIMBURG, New London  
September 25, 2002 to August 25, 2007

WAYNE C. GOULD, Rollinsford  
September 25, 2002 to June 3, 2007

DAVE KOSOFSKY, Nashua  
April 16, 2003 to December 5, 2007

HAL B. GOOLMAN, Lancaster  
April 28, 1999 to April 27, 2004

STEPHANIE CALDON, Tilton  
February 11, 2004 to August 4, 2007  
(Public Member)

#### **Physical Therapy Governing Board**

Five members appointed by governor and council as follows: two licensed physical therapists and one physical therapy assistant who have actively engaged in the practice of physical therapy in this state for at least 3 years and maintain current and unrestricted New Hampshire licenses; and two public members who are not, and never were members of the physical therapy profession or the spouse of any such person, and who does not have, and never has had a material financial interest in either the provision of physical therapy, a health insurance company, or health maintenance organization, including representation of the board or profession for a fee at any time during the 5 years preceding appointment. **Term, 3 years** and until successor is appointed and qualified. No board member shall serve more than 2 consecutive terms. Initial appointments of less than 3 years shall not be considered a full term. RSA 328-F

WENDY FARRICY, Laconia  
January 21, 2004 to January 8, 2007  
(Physical Therapist Assistant)

MARGARET M. DONOHUE, Canterbury  
January 8, 1998 to January 8, 2006

ROBERT P. BRUNTON, Wolfeboro  
May 4, 2005 to January 8, 2008

MARGARET BRAND, Hopkinton  
October 6, 2004 to September 16, 2007  
(Public Member)

ELIZABETH J. CARY, Derry  
October 28, 1998 to October 28, 2006  
(Public Member)

### State Radiation Advisory Committee

Nine members. Committee membership shall at all times be limited to no more than 2 members from any one field or profession representing a physical science, life science, industry, medicine, veterinary medicine, dentistry, nursing, or other healing arts, and one public member. Each member shall be a resident of N.H. and shall serve a **term of four years** and until successor is appointed and qualified. In the event of a vacancy, the committee shall submit to the governor and council for their consideration the names of up to 3 nominees for each vacancy. RSA 125-F

EDWARD J. FARMLETT, Laconia  
April 28, 1999 to October 14, 2007  
(Medical)

JAMES P. TARZIA, East Hampstead  
September 29, 1993 to October 14, 2005  
(Physical Science)

RICHARD A. FRALICK, Plymouth  
February 8, 1984 to October 14, 2005  
(Life Science)

ELIZABETH A. THIBODEAU, Seabrook  
January 6, 1999 to October 14, 2006  
(Public Member)

JAMES J. CHERNIACK, Derry  
March 6, 1996 to October 14, 2007  
(Physical Science)

KENNETH E. MAYO, Nashua  
May 14, 1986 to October 14, 2007  
(Industry)

J. DOUGLAS ROBERTS, Claremont  
August 13, 2003 to October 14, 2006  
(Veterinary Medicine)

CHARLES G. LEUTZINGER, Wilton  
July 11, 1990 to October 14, 2006  
(Medical)

FRANCIS H. LaBRANCHE, JR., Northfield  
July 25, 2001 to October 14, 2005  
(Dentistry)

### Respiratory Care Practitioners Governing Board

Five members appointed by governor and council as follows: three licensed respiratory care practitioners who have actively engaged in the practice of respiratory care in this state for at

least 3 years and maintain a current and unrestricted New Hampshire license; one physician educated in the current practice of respiratory care; and one public member who shall be a person who is not, and never was a member of the respiratory care profession or the spouse of any such person, and who does not have, and never has had a material financial interest in either the provision of respiratory care, a health insurance company, or health maintenance organization, including representation of the board or profession for a fee at any time during the 5 years preceding appointment. Initial appointments for licensed respiratory care shall be staggered at one, two and three years and public member shall be two years and physician shall be three years. Term, 3 years and until successor is appointed and qualified. No board member shall serve more than 2 consecutive terms. Initial appointments of less than 3 years shall not be considered a full term. RSA 328-F

ROBERT G. FISHWICK, Weare  
March 9, 2005 to January 8, 2008

SEAN KENNEALLY, Meredith  
April 2, 2003 to January 8, 2006

JEFFREY T. REISERT, Plymouth  
June 14, 2004 to February 18, 2007  
(Physician knowledgeable in the Practice of Respiratory Care)

CARL J. ROD, Lancaster  
February 11, 2004 to March 4, 2007

LUANN UDELL, Keene  
October 6, 2004 to March 24, 2007  
(Public Member)

### **Speech-Language Pathology Governing Board**

Five members appointed by governor and council as follows: four licensed speech-language pathologists who have actively engaged in the practice of speech-language pathology in this state for at least 3 years and maintain current and unrestricted New Hampshire licenses and one public member. At least one speech-language pathologist shall be employed in an educational setting and at least one employed in a clinical setting. The public member shall be a person who is not, and never was a member of the speech-language pathology profession or the spouse of any such person, and who does not have, and never has had a material financial interest in either the provision of that speech-language pathology, a health insurance company, or health maintenance organization, including representation of the board or profession for a fee at any time during the 5 years preceding appointment. Initial appointments for the speech-language pathologists shall be staggered at one for one-year, one for two-years and two for three years. The public member shall be two years. **Term, 3 years** and until successor is appointed and qualified. No board member shall serve more than 2 consecutive terms. Initial appointments of less than 3 years shall not be considered a full term. RSA 328-F

SUSAN WRIGHT, Strafford  
March 4, 1998 to March 4, 2006



CAROL ANN MORAN, Nashua  
February 25, 2005 to March 4, 2008

DEBRA HINEY, Exeter  
April 7, 2004 to March 4, 2007

DIANNE B. ROOSEN, Bedford  
March 24, 2004 to March 4, 2007  
(Licensed SPL)

MIRIAM DUNN, Concord  
March 14, 2001 to March 4, 2006  
(Public Member)

#### **Juvenile Justice Advisory Board**

Members shall be as follows: (a) three members of the house of representatives, one of whom shall be a member of the house finance committee, appointed by the speaker; (b) one member of the senate, appointed by the president of the senate; (c) director of the unit of juvenile justice within the department; (d) commissioner of health and human services, or designee; (e) commissioner of education, or designee; (f) one district or family court judge, appointed by the administrative justice of the district courts; (g) two human services administrators, one from an urban county and one from a rural county, appointed by the executive director or other appropriate appointing authority of the New Hampshire Association of Counties; and (h) six members appointed by the governor with advice and consent of the council, which shall include 2 members representing the interests of business and industry, 2 parents of children who are receiving or have received services from the department, one member of state or local law enforcement, and one member from the general public; (i) one juvenile probation and parole officer, appointed by the commissioner of the department of health and human services; (j) one member of the house, children and family law committee, appointed by the speaker of the house. The legislative members and members (c) - (f) shall serve terms which are coterminous with their terms in office. The members appointed in (g) shall serve for three-years and of the members appointed in (h), three shall serve for four years and 3 shall serve for three-years. Members shall hold office until a successor is appointed and qualified. Vacancies to be filled for unexpired term in same manner as original appointment. Board elects its chairperson. RSA621-A

MICHAEL SCHWARTZ, Portsmouth  
May 4, 2005 to September 20, 2007  
(Law Enforcement)

BARBARA L. DESCLOS, Merrimack  
September 20, 2000 to September 20, 2008  
(Parent)

CHRISTOPHER L. WOOD, Concord  
January 4, 2005 to September 20, 2008  
(Business and Industry)



DAVID J. LANDRY, Lochmere  
December 3, 2003 to September 20, 2006  
(Public Member)

GERALD GULEZIAN, Londonderry  
November 19, 2003 to October 4, 2006  
(Parent)

JAY M. CADORETTE, Greenland  
January 4, 2005 to October 18, 2007  
(Business)

#### **Director**

Nominated by commissioner for appointment by governor, with consent of the council for a **term of four-years**. RSA 21-G:8

#### VACANCY

Term to September 14, 2005

#### **State Physician Epidemiologist**

Nominated by the Commissioner for an appointment by the governor and council for a **term of 4 years**. Nominee shall be qualified by training and experience for a full 4 year term. The provisions of RSA 21:33a shall not apply to appointments made under this section. RSA 125

#### VACANCY

#### **State Senior Physician/Dentist Division of Public Health Services**

Nominated by the commissioner for an appointment by the governor and council for a **term of 4 years**. Nominee shall be qualified by training and experience for a full 4 year term. The provisions of RSA 21:33a shall not apply to appointments made under this section. RSA 125

#### VACANCY

### **NEW HAMPSHIRE HOUSING FINANCE AUTHORITY Housing Finance Board**

32 Constitution Drive, Bedford, 1-800-640-7239 or 472-8623

Nine members, comprised of men and women, to be appointed by the governor and council. One member shall be a person having experience in the construction of single-family real estate; one member shall be a person having experience with the business of selling or renting real estate; one member shall be a person having experience in residential mortgage banking; and at least two members representing the general public who are neither bankers, builders, nor in the business of selling or renting real estate. No more than five members shall be of the same political party. **Term, five-years** and until successor is appointed and qualified. Vacancies to be filled for the unexpired term. No member may serve more than 2 full consecutive terms. No member shall serve on any other state board, commission, or

in any other state agency during his term of office as a member of the housing finance board. Governor annually appoints chairman. RSA 204-C

DAVID HANEY, i, Bow  
June 23, 1995 to July 1, 2008  
(Public Member)

KATHERINE M. WALSH, d, Seabrook  
August 23, 2000 to July 1, 2005  
(Real Estate – Selling or Renting)

KENNETH N. ORTMANN, Rochester  
April 2, 2003 to July 1, 2007  
(Public Member)

HARVEY L. SCHWARTZ, Harrisville  
June 4, 2003 to July 1, 2008  
(Public Member)

GREGORY M. DICKINSON, r, Gilford  
May 24, 2000 to July 1, 2005  
(Public Member)

HAROLD R. ACRES, Nashua  
June 2, 2004 to July 1, 2009  
(Residential Mortgage Banking)

DAVID FRYDMAN, Concord  
December 17, 1997 to July 1, 2006  
(Exp. In Construction of Single-Family Real Estate)

WILLIAM J. CASHIN, Manchester  
July 25, 2001 to July 1, 2006  
(Public Member)

SANDRA ZIEHM, Nashua  
May 5, 2004 to July 1, 2009  
(Real Estate – Selling or Renting)

### NEW HAMPSHIRE COMMISSION FOR HUMAN RIGHTS

2 Chenell Drive, Concord 271-2767

Seven members appointed by the governor, with consent of the council, one of whom shall be designated as chairman by the Governor. The term of office of each member of the commission shall be **five years**. Vacancy to be filled for the unexpired term. RSA 354-A:4.

KENNETH BROWN, Manchester  
September 17, 2003 to November 1, 2008

LAURA SIMOES, Hillsborough  
December 18, 2002 to January 1, 2008

VACANCY  
Term to November 1, 2006

NANCY ALLEN, Canaan  
March 28, 2001 to November 1, 2005

GRIFFIN T. DALIANIS, Nashua  
January 4, 2005 to November 1, 2009

ROGERS JOHNSON, Stratham  
April 2, 2003 to January 1, 2008

GAYLE E. TROY, Dunbarton  
April 2, 2003 to January 1, 2008

#### **Board of Managers of the New Hampshire Veterans' Home**

139 Winter Street, Tilton 527-4400

Board consists of the Commanders of the veterans' departments of New Hampshire ex-officiis, the American Legion, the Veterans of Foreign Wars, the Disabled American Veterans, and six citizens of the state to be appointed by the governor with the advice and consent of the council. At least five of the appointed citizens shall have served in the armed forces of the United States in any war in which the United States has been, is, or shall be engaged, and who are, or shall be, honorable discharged or separated from the armed forces under conditions other than dishonorable. One appointee shall be a member in good standing of the department of the American Legion, one of the department of the Veterans of Foreign Wars, one of the department of the Disabled American Veterans and two shall be active members of recognized and chartered veterans service organizations with preference given to World War I Veterans. The sixth appointee shall be a female member in good standing of the department of the American Legion Auxiliary, the department of the Veterans of Foreign Wars Auxiliary, the department of the Disabled American Veterans Auxiliary or the department of the Veterans of World War I of the U.S.A., Inc. Auxiliary. One member in good standing of the department of the Veterans of World War I of the U.S.A., Inc, may serve as a member emeritus to the board. The appointment of a member from an auxiliary organization shall be rotated in the order in which they are listed and each appointed member shall hold office for a **two-year term**. The members of the department of the American Legion, the department of the Veterans of Foreign Wars, and the department of Disabled American Veterans shall hold office for a **term of five years** and until a successor is appointed and qualified. The two members of recognized and chartered veterans service organizations shall hold office for staggered **terms of 3 years** each until a successor is appointed. In case of any vacancy on the board an appointment shall be made in the same manner for the unexpired term. Board chooses chairman and secretary. RSA 119

DONALD R. CARON, Goffstown  
August 22, 2001 to March 1, 2008  
(Veterans of Foreign Wars)

WANDA FURBISH, Portsmouth  
May 5, 2004 to March 1, 2006  
(Disabled American Veterans Auxiliary)

RICHARD L. MURPHY, Merrimack  
September 22, 2004 to June 10, 2007  
(Member of a chartered Veterans Service Organization)

JOSEPH B. VITALE, Westmoreland  
April 12, 2000 to March 1, 2005  
(Disabled American Veterans)

TONY ROMANO, JR., New Hampton  
September 3, 2003 to August 26, 2006  
(Member of recognized and chartered Veterans Service Organization)

ROBERT WYMAN, Keene  
April 7, 2004 to March 1, 2007  
(American Legion)

**Commandant**

Appointed by the Board of Managers. RSA 119:6

BARRY E. CONWAY  
Appointed May 22, 1989

**INSURANCE DEPARTMENT**

21 South Fruit Street, Ste 14, Concord, 271-2261

**Commissioner**

Appointed by the governor and council. **Term, five years** and until successor is appointed and qualified. Vacancy to be filled for unexpired term. RSA 400-A

ROGER SEVIGNY, Manchester  
August 13, 2003 to June 9, 2008

**Deputy Insurance Commissioner**

Appointed by the Commissioner, subject to the approval of the governor. **Term, five years** and until successor is appointed and qualified. RSA 400-A

ALEX FELDVEBEL  
Term to June 15, 2005

**DEPARTMENT OF JUSTICE**  
33 Capitol St., Concord, 271-3658

**Attorney General**

Appointed by the governor and council. Const. Part II, Art. 46. Must be admitted to practice law in N.H. **Fixed term of four-years.** RSA 21-M

KELLY A. AYOTTE, Nashua  
July 14, 2004 to March 31, 2005

**Deputy Attorney General**

Nominated by the attorney general for appointment by the governor and council. **Fixed term of four-years.** Must be admitted to practice law in N.H. RSA 21-M

MICHAEL A. DELANEY, Manchester  
August 18, 2004 to March 31, 2007

**Associate Attorneys-General**

Appointed by the attorney general, for approval by governor and council. **Term, five-years.** Vacancies to be filled for unexpired term. RSA 21-M

ANNE M. EDWARDS, Milford  
August 31, 2001 to August 31, 2006

ANN F. LARNEY, Nashua  
August 1, 1991 to October 31, 2008

DANIEL J. MULLEN, Concord  
September 1, 1987 to July 31, 2003

ANN M. RICE, Concord  
September 30, 2000 to September 30, 2005

M. KRISTIN SPATH, Concord  
February 3, 1999 to February 3, 2009

**Senior Assistant Attorneys General**

Appointed by the attorney general, for approval by governor and council. **Term, five-years.** Vacancies to be filled for unexpired term. RSA 21-M

MARK P. HODGDON, Epsom  
September 1, 1989 to August 31, 2009

BRIAN R. GRAF, Bow  
January 1, 1991 to August 31, 2006

WYNN E. ARNOLD, Manchester  
January 31, 1994 to August 31, 2006

NEALS-ERIK WILLIAM DELKER, Concord  
January 6, 1999 to August 28, 2006

SUZANNE M. GORMAN, Goffstown  
April 24, 1996 to June 30, 2008

MAUREEN D. SMITH, Hopkinton  
July 8, 1992 to August 31, 2005

NANCY J. SMITH, Manchester  
September 17, 1992 to September 1, 2008

MICHAEL K. BROWN, Concord  
December 12, 2002 to December 12, 2007

SIMON R. BROWN, Nashua  
November 10, 1999 to November 10, 2009

JEFFREY S. CAHILL, New London  
August 11, 1994 to September 30, 2005

STEPHEN D. FULLER, Concord  
June 6, 2001 to October 31, 2008

SUSAN G. MORRELL, Amherst  
October 27, 1999 to October 27, 2009

SUZAN M. LEHMANN, Concord  
June 30, 2003 to June 30, 2008

RICHARD W. HEAD, Hillsborough  
September 28, 2004 to September 28, 2009

ORVILLE B. FITCH II, Concord  
May 26, 2002 to May 26, 2007

CONSTANCE N. STRATTON, Concord  
October 31, 2003 to October 31, 2008

JEFFERY A. SHRELZIN, Concord  
December 28, 2001 to December 28, 2006

JENNIFER J. PATTERSON, Concord  
September 19, 2001 to August 31, 2006

PETER C.L. ROTH, Concord  
October 18, 2000 to October 18, 2005

**Assistant Attorneys General**

Appointed by the attorney general, for approval by governor and council. **Term, five-years.**  
Vacancies to be filled for unexpired term. RSA 21-M

NICHOLAS CORT, Bow  
April 23, 1986 to June 30, 2006

PHILIP B. BRADLEY, Portsmouth  
September 20, 2000 to September 20, 2005

MARY E. SCHWARZER, Lee  
September 28, 1999 to September 28, 2004

ROBERT S. CAREY, Bow  
September 20, 2002 to October 31, 2007

ELIZABETH A. DUNN, Windham  
December 4, 2002 to December 4, 2007

MARGARET L. FULTON, Bedford  
November 21, 2001 to November 21, 2006

KAREN E. HUNTRESS, Exeter  
November 13, 2002 to November 13, 2007

LAURA E. LOMBARDI, Concord  
September 4, 2002 to June 30, 2005

DAVID A. RIENZO, Grafton  
June 6, 2001 to June 6, 2006

DAVID W. RUOFF, Weare  
December 4, 2002 to December 4, 2007

KATHERINE COOPER, Portsmouth  
January 1, 2005 to January 1, 2009

CHARLES J. KEEFE, Hudson  
September 30, 2004 to September 30, 2009

KAREN SCHLITZER, Hopkinton  
March 10, 2004 to October 31, 2007

CATHERINE BERNHARD, Concord  
September 30, 2004 to September 30, 2009

SUSAN P. MCGINNIS, Penacook  
May 21, 2003 to May 21, 2008

PETER K. ODOM, Bow  
March 24, 2004 to October 31, 2005

**Criminal Justice Investigators Consumer Protection Investigators**

Nominated by attorney general, subject to confirmation by governor and council for **five-year terms**. RSA 21-M:3

G. MICHAEL BAHAN, Londonderry  
May 27, 1986 to May 27, 2006  
(Chief Criminal Investigator)

KEVIN McCARTHY, Bow  
September 30, 1987 to May 27, 2006  
(Criminal Investigator)

PAUL E. BRODEUR, Manchester  
December 20, 1997 to December 31, 2007  
(Criminal Investigator)

DONALD L. VANDAL, Hooksett  
July 1, 1994 to June 30, 2007  
(Consumer Investigator)

SANDRA L. PETELL, Concord  
June 30, 2002 to June 30, 2007  
(Consumer and Environmental Investigator)

JAMES NORRIS, Laconia  
April 24, 2001 to April 24, 2006  
(Criminal Investigator)

JAMES R. BROWN, Newport  
April 30, 2004 to April 30, 2009  
(Medicaid Fraud Investigator)

ALLISON P. VACHON, Manchester  
February 11, 2004 to May 27, 2006  
(Criminal Investigator)

**Office of Victim/Witness Assistance**

Attorney General may nominate not less than 3 nor more than 5 to be appointed by the governor and council for three-year terms. RSA 21-M:8-g (JUS 604.01)

**Director**

SANDRA MATHESON, Hooksett  
July 1, 1993 to June 30, 2008



JO DAVIDSON, Hollis

December 15, 2004 to December 15, 2007

DAVID GRUETTE, Barnstead

December 15, 2004 to December 15, 2007

DENNIS HARNEY, Concord

December 15, 2004 to December 15, 2007

ELIZABETH A. DUNN

March 23, 2005 to March 23, 2008

JEAN A. HORNER

May 4, 2005 to May 4, 2008

#### **Director of Charitable Trusts**

Nominated by attorney general for appointment by governor and council. **Term, five-years.** Vacancy to be filled for unexpired term. RSA 7

MICHAEL S. DeLUCIA, Manchester

January 11, 1996 to March 24, 2009

#### **Commission to Study Uniform State Laws**

Two members of the New Hampshire bar appointed biennially by the Governor and Council. **Term, four years.** The Attorney-General shall act as secretary, ex-officio. RSA 18:1

W. MICHAEL DUNN, Concord

January 8, 1998 to December 30, 2005

MICHAEL D. RUEDIG, Concord

December 3, 1986 to January 4, 2006

#### **Chief Medical Examiner**

Nominated by the attorney general for approval by governor and council. **Term, five-years** and until successor is appointed and qualified. Must be a duly licensed physician and certified by the American Board of Pathology to possess special competence in forensic pathology and who has had experience in forensic medicine. RSA 611-A

THOMAS A. ANDREW, Contoocook

August 20, 1997 to August 20, 2007

#### **Deputy Chief Medical Examiner**

Nominated by the attorney general for approval by governor and council. Shall serve under the professional direction and supervision of the chief medical examiner for a term of five-years and until a successor is appointed and qualified. Must be a licensed physician, certified by the American Board of Pathology as a qualified pathologist, with training and experience in forensic medicine. RSA 611-A

JEANNE V. DUVAL, Concord  
November 21, 2001 to January 28, 2008

**DEPARTMENT OF LABOR**

State Office Park South, Spaulding Bldg., 95 Pleasant St., Concord, 271-3176  
**Commissioner**

Appointed by the governor and council. **Term, three years** and until successor is appointed and qualified. Vacancy to be filled for unexpired term. RSA 273

GEORGE N. COPADIS, Manchester  
October 11, 2004 to August 30, 2007

**Deputy Labor Commissioner**

Appointed by the Commissioner. RSA 273

DAVID M. WIHBY, Manchester

**State Apprenticeship Council**

Composed of the Labor Commissioner, the Commissioner of the Department of Employment Security or his designee, and the Commissioner of Education or his designee. Two members who shall be employers and two members who shall be employees or persons who represent said employees appointed by Governor and Council for **four year terms**. The Commissioner of Labor shall act as chairman. RSA 278:2

JOHN P. JACKSON, Dover  
September 18, 1996 to June 25, 2008  
(Labor)

GERARD D. PERRON, New Boston  
March 6, 2002 to June 25, 2006  
(Employer)

DENNIS E. ADAMS, Hampton  
June 21, 2000 to June 25, 2006  
(Labor)

PHILIP M. HAMBLET, Keene  
September 9, 1987 to June 25, 2007  
(Management)

**Compensation Appeals Board**

Thirty-three members appointed by the governor and council from a list of nominees submitted by the commissioner as follows: eleven shall be attorneys who shall be neutral, eleven shall represent employers or workers' compensation insurers and eleven shall represent labor. The commissioner shall submit at least 2 nominees for each vacancy to be filled. Any person appointed by the governor and council who is not qualified or who ceases to be qualified in the capacity in which such person is serving on the appeals board shall be

replaced by the governor and council. Members of the board shall have at least 5 years experience in the area of workers' compensation. **Term, three-years, except that the initial appointments shall be staggered so that no more than 1/3 of the members' terms shall expire in the same year.** RSA 281-A:42

Amendment in **bold** to become eff 1/1/04 (Ch. 115;2003)

DENNIS TERAVAINEN, Hooksett  
February 13, 1991 to February 13, 2008  
(Employer/Insurer)

ANNE C. EATON, Concord  
June 6, 2001 to February 13, 2008  
(Labor)

ROBERT J. KIRBY, Manchester  
February 13, 1991 to February 13, 2008  
(Labor)

JAMES T. KEEFE, Portsmouth  
April 1, 1998 to February 13, 2006  
(Employer/Insurer)

TOM JORDAN, Manchester  
December 15, 2004 to February 13, 2006  
(Employer/Insurer)

ROBERT MORNEAU, Wolfeboro  
February 13, 1991 to February 13, 2006  
(Labor)

RICHARD MITCHELL, Candia  
April 16, 2003 to February 13, 2007  
(Attorney)

JOSEPH A. DICKINSON, Concord  
March 17, 1993 to March 17, 2005  
(Attorney)

EDWARD J. WALSH, Merrimack  
January 1, 1992 to January 1, 2007  
(Employer/Insurer)

HARRY G. NTAPALIS, Manchester  
June 23, 2004 to January 1, 2007  
(Employer/Insurer)

ROBERT E. HYNES, Dover  
January 1, 1992 to January 1, 2007  
(Employer/Insurer)

ALBERT G. KARAM, Manchester  
January 1, 1992 to January 1, 2007  
(Labor)

JOHN C. EMERY, Bedford  
April 29, 1998 to January 1, 2007  
(Attorney)

DAVID SIFF, Concord  
April 16, 2003 to January 1, 2007  
(Attorney)

CHRISTOPHER T. REGAN, Durham  
May 26, 1999 to April 14, 2005  
(Attorney)

HAMILTON R. KRANS, JR., Dover  
April 29, 1998 to May 26, 2005  
(Attorney)

DAVID J. ROGERS, Hooksett  
September 16, 1993 to September 16, 2005  
(Attorney)

MARY ANN ASHCROFT, Derry  
August 26, 1998 to February 9, 2006  
(Employers/Insurers)

CONSTANCE J. ROY, Wolfeboro  
February 9, 1994 to February 9, 2006  
(Employers/Insurers)

GEORGE T. WELLS, Derry  
February 9, 1994 to February 9, 2008  
(Employers/Insurers)

DAVID F. FOSTER, Northfield  
February 9, 1994 to February 9, 2008  
(Employers/Insurers)

SUSAN A. JEFFERY, Milford  
February 9, 1994 to February 9, 2007  
(Employers/Insurers)

TERESA B. JONES, Dover  
April 1, 1998 to February 9, 2006  
(Labor)

DENNIS E. MURPHY, Jr., Bristol  
March 6, 2002 to February 9, 2006  
(Labor)

DANIEL P. MANNING, Manchester  
February 9, 1994 to February 9, 2007  
(Labor)

ROGER E. GAGNON, Manchester  
October 20, 2004 to February 9, 2007  
(Labor)

DENIS W. PARKER, Bedford  
October 24, 2001 to February 9, 2008  
(Labor)

MARK S. MACKENZIE, Manchester  
November 6, 1997 to February 9, 2008  
(Labor)

LEO D. KELLY, Goffstown  
April 29, 1998 to February 9, 2006  
(Labor)

WILLIAM J. SCHUBERT, Hooksett  
February 15, 1995 to February 15, 2007  
(Attorney)

PETER WRIGHT, JR., Henniker  
June 23, 2004 to February 15, 2007  
(Attorney)

SARAH E. DUWELL, Woodsville  
January 5, 2000 to August 18, 2007  
(Attorney)

TIMOTHY S. WHEELOCK, Portsmouth  
February 17, 1999 to November 15, 2006  
(Attorney)

#### **State Board of Conciliation and Arbitration**

Three members and three alternates, one each annually appointed in June, by the governor, with the advice and consent of the council. **Term, three years (from July 1).** One member and one alternate shall be employers, or selected from an association representing employers of labor; one member and one alternate shall be selected from labor organizations and shall not be employers of labor; one member and one alternate shall be appointed upon the recommendation of the other four members and alternates, or if they do not, at least 30 days

prior to the expiration of a term, or within 30 days after a vacancy, agree upon a third member and a third alternate, they shall be appointed by the governor without such recommendation. RSA 273:12

ROBERT J. CRICENTI, New London  
March 28, 1984 to July 1, 2006  
(Employer)

R. BRUCE GAGNON, Auburn  
April 29, 1998 to July 1, 2006  
(Employees)

BRIAN MITCHELL, Manchester  
June 10, 1998 to July 1, 2005  
(Alternate member-representing employees)

EDWARD CLANCY, Dover  
July 21, 1999 to July 1, 2005  
(Nominated by board members)

ROSE MARIE PHILLIPS, Manchester  
July 21, 1999 to July 1, 2005  
(Alternate representing employers)

### **Penalty Appeal Board**

Three members, two appointed by the governor and council to represent the interests of management and the interests of labor. The chairman shall be appointed by the other two members who shall be an attorney and be familiar with the labor laws of N.H. If the two members are unable to agree on the appointment of a chairman within 30 days after the latter of their appointments, the governor and council shall appoint the chairman. The governor and council, or two appointing members, as applicable, shall also appoint an alternate member representing the interests of management, the interests of labor, and an alternate chairman who shall serve whenever the corresponding member is unable. Term for members and alternates is **three years** and until successors are appointed and qualified. Vacancies to be filled for the unexpired terms. RSA 273:11-b

GAYLE E. TROY, Dunbarton  
May 12, 1999 to April 11, 2008  
(Management)

DAVID W. LAUGHTON, Auburn  
August 28, 1991 to January 5, 2007  
(Labor)

EDWARD F. PATCH, Bow  
December 20, 1995 to December 20, 2007  
(Attorney- Chairman)

### Advisory Council on Worker's Compensation

Nine members as follows: the commissioner of the department of labor and the insurance commissioner, or their designees; one member of the house of representatives appointed by the speaker of the house; one member of the senate appointed by the president of the senate; and five persons appointed by the governor and council, one representing the interests of management who shall not have interests in the insurance field, one representing the interests of labor, and one representing insurance interests of commercial workers' compensation carriers; one representing self-funded employers and one representing health care providers. The legislative members and the five governor and council appointees shall be familiar with the workmen's compensation laws of N.H. (Any person appointed by governor and council who is not qualified or who ceases to be qualified in the capacity in which such person is serving on the advisory committee shall be replaced by the governor and council.) **Term, three-years** and until successor is appointed and qualified. Vacancies to be filled for unexpired term. RSA 281-A.

MARGARET CROUCH, Bedford

April 17, 2002 to June 13, 2007

(Rep. of Insurance Interests of Commercial Workers' Compensation Carriers)

RICHARD N. JOY, Nottingham

October 23, 2002 to June 13, 2006

(Labor)

KATHRYN RYAN, Londonderry

May 26, 1999 to June 13, 2005

(Management)

GARY L. WOODS, Bow

January 12, 1994 to January 12, 2006

(Health Care Provider)

JONATHAN G. STEINER, Bradford

April 6, 2005 to October 18, 2007

(Representing Self-Funded Employers)

### New Hampshire Land and Community Heritage Authority

Board of directors composed of eighteen members as follows: (a) 2 members of the senate, appointed by the president of the senate; (b) 2 members of the house of representatives, appointed by the speaker; (c) 8 public members appointed by the governor and council: (1) 2 representing cultural and historical resource interests; (2) one representing natural resources interests; (3) one representing outdoor recreation interests; (4) one representing business or real estate interests; (5) one representing municipal interests; (6) one representing local planning interests; and (7) one representing regional planning commissions. (d) director of the office of state planning, (e) commissioner of cultural resources, (f) commissioner of resources and economic development, (g) commissioner of environmental services, (h) commissioner of agriculture, markets and foods, and (i) executive director of fish and game, or their designees. The terms of the state agency



members and the members of the house and senate shall be coterminous with their respective terms in office. Members appointed by the governor and council shall serve a **four-year term** and may serve no more than 10 successive years. Initial terms shall be as follows: members (4) and (7) shall serve a one-year term; members (5) and (6) shall serve two-year terms; members (2) and (3) shall serve three-year terms; and members in (1) shall serve four-year terms. Vacancies to be filled for unexpired term in same manner as original appointment. RSA 227-M: 4

THOMAS S. BURACK, Hopkinton  
September 6, 2000 to September 6, 2008  
(Cultural and historic resources)

WILLIAM VEILLETTE, Amherst  
September 6, 2004 to September 6, 2008  
(Cultural and historic resources)

ELIZABETH DURFEE HENGEN, Concord  
September 6, 2000 to September 6, 2006  
(Municipal)

JAMESON FRENCH, Portsmouth  
September 6, 2000 to September 6, 2005  
(Business)

VACANCY  
Term to September 6, 2007  
(Natural resources)

TIM MURPHY, Keene  
September 6, 2000 to September 6, 2005  
(Regional planning)

LINDA READ STODDARD, North Haverhill  
June 20, 2001 to September 6, 2007  
(Outdoor recreation)

A. BRADFORD WYMAN, West Dummer  
September 6, 2000 to September 6, 2006  
(Local planning)

#### **Executive Director**

Nominated by board of directors for appointment by governor and council to serve a term of five-years. Vacancy to be filled for unexpired term in same manner as original appointment. RSA 227-M:6

RACHEL ROUILLARD  
December 20, 2000 to December 20, 2005



**STATE LIQUOR COMMISSION**

80 Storrs St., Concord, 271-3755

Three persons appointed by the governor and council, no more than two of whom shall belong to the same political party. **Term, six years** and until successor is appointed and qualified. Vacancy to be filled for unexpired term. One member shall be appointed as commissioner and chairman. Chairman of the commission shall be appointed and commissioned by the governor with the consent of the council and his term shall be coterminous with each term of the governor unless his successor shall have been sooner appointed. The expiration or termination of a commission member's term of office as chairman shall in no way affect the length of his term as a commission member. RSA 176.

ANTHONY C. MAIOLA, Newport, Chm.  
January 7, 1992 to July 1, 2009

PATRICIA T. RUSSELL, Keene  
August 18, 1999 to July 1, 2005

JOHN W. BYRNE, North Hampton  
July 1, 1995 to July 1, 2007

**Maine-New Hampshire Interstate Bridge Authority**

Six members, three from the State of Maine and three from the State of New Hampshire. The three from New Hampshire to be appointed by the governor and council and to include the highway commissioner, ex-officio. Not more than two to be of the same political party. **Term, four years** and until successor is appointed and qualified. Vacancy to be filled for the unexpired term. RSA 258:4

ROBERT A. ALLARD, r, Portsmouth  
August 20, 1970 to May 25, 2005

MICHAEL M. O'MALLEY, Portsmouth  
July 14, 2004 to May 25, 2007

**Marital Mediator Certification Board**

State House Annex Room 424, Concord 271-6593

Nine members as follows: (a) superior court judge, appointed by the chief justice of the supreme court; (b) full-time marital master, appointed by the chief justice of the superior court; (c) attorney licensed to practice law in N.H.; (d) two public members; (e) mental health professional; (f) three marital mediators, nominated by the N.H. Mediators Association. Members listed in (c) through (f) shall be appointed by the governor with consent of the council for **two year terms**. Vacancies to be filled for unexpired term. Board elects chairman every two years. RSA 328-C

GEORGINE M. WILLIAMS, Hooksett  
April 1, 1998 to September 6, 2006

OLIVIA A. RUEL, Keene  
April 1, 1998 to September 6, 2006

KAREN BORGSTROM, Lyme  
January 26, 2005 to October 11, 2006  
(Attorney)

HONEY HASTINGS, Milford  
March 14, 2001 to November 21, 2006

I. TERRY STURKE, Concord  
July 14, 2000 to April 10, 2006  
(Mental Health Professional)

KAREN McCALL-GRAMITT, Nashua  
September 3, 2003 to April 10, 2006  
(Public Member)

C. SCOTT MOFFETT, Glen  
September 3, 2003 to April 10, 2006  
(Public Member)

#### **Merrimack River Valley Flood Control Commission**

Six members, three residents of Massachusetts one of whom shall be a resident of the Merrimack Valley, and three of New Hampshire. New Hampshire members to be appointed by the governor and council in the month of February. **Term, three years from and after the first day of March.** Vacancy to be filled for the unexpired term. RSA 484

RANDY J. PERKINS, Franklin  
July 14, 2000 to March 1, 2003

MERTON L. MANN, Dunbarton  
March 6, 1996 to March 1, 2007

FREDERICK W. WELCH, Bristol  
September 8, 1994 to March 1, 2005

#### **Milk Sanitation Board**

Seven members as follows: Commissioner of Agriculture, Markets and Foods, the Director of the Division of Public Health, or his designee, the Dean of the College of life science and agriculture at the University of New Hampshire or a member of his teaching staff to be designated by him. Also, an individual who holds a milk plant license and three individuals who hold valid producer permits who shall be residents of N.H. and shall be appointed by the governor with consent of the council for a **term of six years** and until their successors are appointed and qualified. RSA 184

GLENN BOHANAN, Contoocook  
 July 31, 1996 to November 1, 2005  
 (Milk Producer)

TIMOTHY BUTTON, Penacook  
 May 29, 2002 to November 1, 2007  
 (Milk Plant Licensee)

SHARLENE BEAUDRY, Walpole  
 March 4, 1998 to October 11, 2009  
 (Milk Producer)

GARY PETERS, Bath  
 July 10, 1996 to October 11, 2010  
 (Milk Producer)

#### Mount Washington Commission

Eleven members, five appointed by governor and council, one of whom shall be a member of the house of representatives and one a member of the senate; one member of each shall be appointed through the concurrence of the boards of directors of the following groups: the Mount Washington Auto Road; the Mount Washington Observatory, Mount Washington TV Inc, and the Mount Washington Cog Railway; one member shall be appointed by the supervisor of the White Mountain National Forest to represent the same, ex-officio; one member shall be appointed by the president of the Appalachian Mountain Club to represent said club, ex-officio. **Term, five years.** Vacancies shall be filled for the unexpired term. RSA 227-B

PAUL T. FITZGERALD, Laconia  
 February 10, 1988 to July 2, 2009

PAUL H. INGERSOLL, SR., Berlin  
 April 28, 1999 to July 2, 2009

GUY GOSSELIN, Gorham  
 February 20, 2002 to July 2, 2009

SENATOR JOHN T. GALLUS, Berlin  
 February 11, 2004 to February 11, 2009

VACANCY  
 (State Representative Member)

#### NEW HAMPSHIRE MUNICIPAL BOND BANK

10 Park St., Concord 271-2595

Five directors, one of which shall be the state treasurer ex-officio. The other four shall be appointed by the governor and council, one of which shall be a designee of the N.H. Municipal Association. At least two of the appointed directors shall have backgrounds in public finance. **Term, five-years** and until successor is appointed and qualified. Vacancies to be filled for the unexpired term. Directors choose annually their chairman. RSA 35-A

JEFFREY C. TOWNE, Concord  
April 16, 2003 to July 1, 2007

KEVIN A. CLOUGHERTY, Manchester  
December 20, 2000 to October 9, 2005  
(Municipal government)

JAMES E. TIBBETTS, Colebrook  
May 23, 2001 to July 1, 2009

STEVE S. PANAGOULIS, Plymouth  
July 14, 2004 to July 1, 2005  
(Municipal Government)

### **Municipal Records Board**

Board consists of the following persons or their designees; (a) Director of Division of Archives and Records Management; (b) Director of New Hampshire Historical Society; (c) State Librarian; (d) Presidents of New Hampshire Tax Collector's Association, New Hampshire City and Town Clerks' Association and Association of New Hampshire Assessors; (e) State Registrar of Vital Statistics; (f) Secretary of State; (g) municipal treasurer or finance director appointed by the President of New Hampshire Municipal Association for a **three year term**; (h) professional historian appointed by governor and council for a **three year term**; (i) representative of Association of New Hampshire Historical Societies appointed by its president for a **three year term**; (j) representative of Department of Revenue Administration. Board shall elect its own chairman and vice-chairman. RSA 33-A:4-a

DAVID R. PROPER, Keene  
August 18, 1980 to August 18, 2007  
(Professional Historian)

### **Northeast Interstate Dairy Compact Commission**

The NH delegation shall consist of the following 3 members: one dairy farmer who is engaged in the production of milk; one representative of consumer interests; and one owner or officer of a fluid milk processing or distribution plant appointed by governor and council. **Term for 3 years.** Vacancies shall be filled in the same manner as the original appointment for unexpired term. RSA 184-A

POWELL CABOT, Walpole  
June 19, 1996 to June 19, 2005  
(Dairy Processor)

DEBORAH A. ERB, Landaff  
June 19, 1996 to June 19, 2007  
(Dairy Farmer)

DOUGLAS E. MORRIS, Durham  
June 24, 1998 to June 19, 2006  
(Consumer Interests)

**PARI-MUTUEL COMMISSION**

78 Regional Drive, Concord 271-2158

Six members appointed by the governor with the advice and consent of the council. Three members shall represent the interests of greyhound racing and three shall represent the interests of thoroughbred horse racing and harness horse racing. **Term, three years** and until a successor is appointed and qualified. Vacancies shall be filled for the unexpired term. Annually, one member shall be chosen chairperson by the commission and one as secretary. RSA 284

TIMOTHY J. CONNORS, Portsmouth

December 27, 1968 to April 9, 2006

(Thoroughbred and Harness Horse Racing Interests)

WARREN LEARY, Alton

December 18, 1996 to April 9, 2007

(Greyhound Racing Interests)

ROBERT S. FENNERTY, Bow

November 10, 1981 to April 9, 2005

ANTHONY URBAN, Berlin

September 24, 2004 to September 24, 2007

LYNN M. PRESBY, Freedom

January 19, 2000 to September 17, 2005

(Greyhound Racing Interests)

MICHAEL J. GATSAS, Manchester

February 11, 2004 to January 21, 2007

(Thoroughbred and Harness Horse Racing Interests)

**Executive Director**

Paul M. Kelley, Seabrook

**PEASE DEVELOPMENT AUTHORITY**

300 Corporate Drive, Portsmouth 433-6088

Board of directors shall consist of one member appointed by the governor and executive council; one member appointed by the mayor and city council of city of Portsmouth; one member appointed by the board of selectmen of the town of Newington; one member appointed by the president of the senate; one member appointed by the speaker of the house of representatives; one member appointed jointly by the mayor and city council of the city of Portsmouth and the board of selectmen of the town of Newington; and one member who is nominated by a majority vote of the legislative delegation of Strafford county, including the senators whose districts include town in Strafford county, and who is appointed by the governor, the senate president, and the speaker of the house. This member shall be a resident of Strafford county and shall serve an initial term of two years beginning June 1, 1993. Governor shall appoint the chairman, who shall serve in that capacity at the pleasure of the governor. Directors shall hold office for **three-years** and until their successors shall have

been appointed. Directors shall be residents of N.H. No director shall be an elected public official of the state, federal government, or any political subdivision of the state or federal government. Notwithstanding any other provision of law, public employees and appointed officials of the state and any of its political subdivisions may serve, if appointed in accordance with the provisions of this chapter, as directors of the authority. The board shall appoint an executive director who shall hold office for an indefinite term at the pleasure of the board. RSA 12-G

WILLIAM S. BARTLETT, Kingston, Chm.  
July 19, 1995 to May 23, 2005

**Division of Ports and Harbors  
Director**

Appointed by the governor and council who shall be qualified by education and experience and who shall hold office for a term of five-years. RSA 12-G:43

GENO MARCONI, Portsmouth  
July 10, 2002 to July 1, 2006

**Ports and Harbors Advisory Council**

Eight members: six of whom shall be appointed by the governor, with the advice and consent of the council. At least three of said appointive members shall be residents of the cities and towns of the seacoast region or state tidal waters and at least one appointive member shall be a commercial fisherman engaged in that industry on the seacoast, and each shall serve a term of **five-years**, and until their successors are appointed and qualified. Vacancies to be filled for the unexpired term. In addition to the 6 appointive members, the commissioner of the department of resources and economic development and the mayor of the city of Portsmouth, or their designees, shall be, by virtue of their offices, members of the council. Council elects chairman from their members. RSA 12-G:44

PATRICIA KELLEY, Greenland  
March 23, 2005 to December 16, 2008

ALAN F. VANGILE, Portsmouth  
October 24, 2001 to December 16, 2004  
(Commercial Fisherman)

MICHAEL J. COFFEY, Portsmouth  
September 3, 2003 to December 16, 2005

MARK C. EPPLY, Rye  
March 23, 2005 to August 29, 2008

ANTHONY P. ASLANIAN, Greenland  
February 20, 2002 to December 16, 2006

DIANE TERRAGNI, Dunbarton  
September 25, 2002 to December 16, 2007

**State Board for the Licensing and Regulation of Plumbers**

21 South Fruit Street, Ste. 24, Concord 271-3267

Board consists of five members: two master plumbers; one journeyman plumber; and two public members, who are not, and never were, members of the plumbing trade or the spouse of any such person, and who does not and never has had, a material financial interest in either the provision of plumbing services or an activity directly related to plumbing, including the representation of the board or trade for a fee at any time during the 5 years preceding appointment. Appointed by the governor with the approval of the council. **Term five years** and no member of the board shall be appointed to more than 2 consecutive terms. The board annually elects a chairman and vice-chairman. RSA 329-A

TEDD P. EVANS, Concord  
July 5, 2001 to July 1, 2006  
(Master Plumber)

JOHN T. PENDLETON, Nashua  
November 21, 2001 to July 1, 2008  
(Public Member)

ROBERT HILL, Bow  
December 15, 2004 to February 3, 2007  
(Public Member)

DAVID M. RIETH, Laconia  
November 19, 2003 to July 1, 2005  
(Journeyman Plumber)

JAMES VAROTSIS, Portsmouth  
August 28, 1996 to October 28, 2006  
(Master Plumber)

**Poet Laureate**

Appointed by the governor and council. Must be a resident of N.H. **Term, five years.** RSA 3-A

CYNTHIA HUNTINGTON, Hanover  
March 22, 2004 to March 22, 2009

**Police Commission**

Three persons appointed by the governor and council. No more than two shall be of the same political party. **Term, three years (from September 1)** and until successor is qualified. Laws of 1913, 148:1, 2. Laws of 1947, 342..

**Nashua**

THOMAS A. MAFFEE, r  
September 10, 1984 to September 1, 2006

ROBERT E. VALADE  
December 1, 2004 to September 1, 2007



DAVID LAVOIE

January 24, 2003 to September 1, 2005

**POSTSECONDARY EDUCATION COMMISSION**

3 Barrell Court, Ste 300, Concord 271-2555

Twenty-one members as follows: President of the University of New Hampshire; President of Keene State College, President of Plymouth State University, the Chancellor of the university system, a president of one of the institutions of the department of postsecondary vocational-technical college, to be chosen by the board of trustees of that department, two members to be appointed by the Trustees of the University of New Hampshire, one of whom shall be a full-time undergraduate student who is a resident of the State and whose term shall cease upon graduation or change of status as such undergraduate student; the commissioner of education; and the commissioner of postsecondary vocational-technical education; one member to be appointed by the board of trustees of the department of postsecondary vocational-technical education who shall be a representative of the technical institute and the vocational-technical colleges who shall be a full time student at one of these institutions and a resident of the state, whose term shall expire upon graduation or when he is no longer a full time student; six representatives of the private four-year Colleges in New Hampshire appointed by the governor and council on recommendation by the New Hampshire College and University Council, with no more than one representative from any one college; one full-time undergraduate student of a private four year college in the State of New Hampshire, to be appointed by the governor and council from a list of at least five students submitted by the New Hampshire College and University Council, who shall be a resident of New Hampshire and whose term shall expire upon graduation or change of status from a full-time student; one member to be appointed by the governor and council as representatives from the following type colleges or schools: Junior Colleges, Proprietary Schools, Junior or Senior Colleges and Community Colleges not members of the New Hampshire College and University Council; four members to be appointed by the governor and council who shall be residents of the State and of the lay public having no official connection with any postsecondary educational institution as an employee, trustee, or member on a Board of Directors of any educational institution. The terms of appointed members, except as indicated above, shall be for **five years** and until a successor is appointed and qualified. Vacancies shall be filled for the unexpired term. RSA 188-D

PAUL LEBLANC, Manchester

July 28, 2004 to June 30, 2009

(On recommendation from N.H. College and University Council)

HANNAH M. McCARTHY, Nashua

(President of Daniel Webster College)

August 18, 1995 to June 30, 2007

(On recommendation from N.H. College and University Council)

GEORGE J. HAGERTY, Keene

(Rep. Franklin Pierce College)

August 20, 1997 to June 30, 2008

(On recommendation from N.H. College and University Council)



WILLIAM J. FARRELL, PhD, Nashua  
 (Rep. Rivier College)  
 May 29, 2002 to June 30, 2006  
 (Nominated by College and University Council)

FATHER JONATHAN DEFELICE, Manchester  
 (Representing St. Anselm's College)  
 July 11, 1990 to June 30, 2005  
 (On recommendation of N.H. College and University Council)

RONALD P. MURRO, Lyman  
 May 9, 2001 to June 30, 2005  
 (Representing a College not a member of the N.H. College and University Council)

CHRISTOPHER J. SULLIVAN, Concord  
 September 19, 2001 to June 30, 2006  
 (Lay Public)

ELIEZER RIVERA, Keene  
 March 24, 2004 to June 30, 2008  
 (Lay Public)

DAVID L. MAHONEY, Nashua  
 September 15, 1999 to June 30, 2008  
 (Lay Public)

KENNETH R. RHODES, Auburn  
 October 28, 1998 to June 30, 2007  
 (Lay Public)

STANLEY A. COLLA, JR., Hanover  
 September 20, 2000 to June 30, 2007  
 (Upon recommendation of NH College and University Council)

#### **Executive Director**

Appointed by the Postsecondary Education Commission. **Term, four years** and until successor is appointed and qualified. RSA 188-D

DR. KATHRYN G. DODGE, Peterborough  
 March 14, 2001 to March 14, 2009

#### **REGIONAL COMMUNITY- TECHNICAL COLLEGES BOARD OF TRUSTEES** 31 College Drive, Concord 271-6484

Board of trustees comprised of 25 members as follows: (a) Nine non-voting, ex-officio members: the governor; the commissioner and deputy commissioner of the regional community-technical colleges, the presidents of the 4 regional community-technical

colleges, the commissioner of the department of resources and economic development, and the commissioner of the department of education. (b) Four members from the fields of business and industry; two of whom shall serve a 4-year term and two of whom shall serve a two-year term followed by an additional 4-year term if reappointed. (c) One member shall be a high school vocational director. (d) One member shall be an alumni member from one of the regional community-technical colleges who shall serve a 2-year term followed by an additional 4-year term if reappointed. (e) One member shall be from the field of education or technology. (f) One member shall be from the health services professions who shall serve a 2-year term followed by an additional 4-year term if reappointed. (g) Two members shall be from the field of labor, one of whom shall serve a 4-year term and the other shall serve a 2-year term followed by an additional 4-year term if reappointed. (h) Two members shall be from the general public, one of whom shall serve a 4-year term, and the other shall serve a 2-year term followed by an additional 4-year term if reappointed. (i) One member shall be from the community services sector. (j) Two members shall be full-time students who shall be N.H. residents and enrolled in one of the community-technical colleges. The student trustees shall be voted from the 7 community-technical college campus locations proceeding in alphabetical order, and shall be elected by the student body of the campuses responsible for providing the student trustees. The student trustees shall serve a one-year term commencing June 1 of they year elected through May 31 of the following year. In the event that a student trustee ceases for any reason to be a student at the school from which such trustees was elected, the commissioner of the regional-community technical colleges shall declare a vacancy in the student trustee position, and the next school in order shall elect the student trustee who shall serve for the remainder of the predecessor's term, and an additional one-year term following immediately thereafter. (k) One member from the law enforcement community who shall serve a 4-year term. At least one trustee shall be from each executive council district. All members shall be residents of N.H. Except for the governor, no person who holds public office shall serve on the board.

All members, except student members, shall be appointed by the governor and council for 4-year terms, unless otherwise specified in this section. Terms of elected members shall end on June 30 except the term of the student member. All members, except student members shall hold office until a successor is appointed and qualified. Vacancies shall be filled for the unexpired term only and in the same manner as the original appointment. Board elects chairperson annually. RSA 188-F

LINDA B. HORAN, Alstead

June 25, 2003 to February 3, 2007

(Labor)

WALTER R. PETERSON, Peterborough

February 3, 1999 to February 3, 2007

(Education)

CLAUDETTE L. MAHAR, Amherst

February 3, 1999 to February 3, 2009

(Health)

PAUL HOLLOWAY, Rye

January 7, 2004 to February 3, 2007

(Business/Industry)

DAVID C. PAQUETTE, Hooksett  
February 3, 1999 to February 3, 2009  
(Labor)

ANN M. TORR, Dover  
February 3, 1999 to February 3, 2009  
(General Public)

WILLIAM R. GRIMM, Franklin  
September 3, 2003 to February 3, 2007  
(Public Member)

DANIEL B. McLEOD, Bow  
January 7, 2004 to February 17, 2007  
(Business & Industry)

WAYNE E. COTTON, Keene  
April 6, 2005 to February 17, 2007  
(High School Vocational Director)

CARL E. LINDBLADE, North Conway  
September 19, 2001 to February 17, 2005  
(Business & Industry)

CONNIE M. ROY-CZYZOWSKI  
November 10, 2004 to February 17, 2007  
(Community Service Director)

THOMAS E. WILHELMSEN, JR., Hollis  
February 17, 1999 to February 17, 2005  
(Business & Industry)

EVE E. EISENBISE, Hooksett  
March 3, 1999 to March 3, 2007  
(Law Enforcement)

JOSHUA E. MENARD, Hillsborough  
April 6, 2005 to March 3, 2009  
(Alumni Member)

#### **Commissioner**

Appointed by the governor and council for a **four-year term**. Shall be qualified by education and experience. RSA 188-F

WILLIAM SIMONTON, Concord  
October 8, 2003 to July 1, 2007

### Deputy Commissioner

Nominated by commissioner, with the approval of the board of trustees, to be confirmed by governor and council to serve at the pleasure of the board of trustees.

CHARLES W. ANNAL, Concord  
Term began January 21, 2004

### Presidents of Regional Community-Technical Institutes and Colleges

Nominated by commissioner, subject to approval by the board of trustees, a president of each regional institution who shall be confirmed by the governor and council to serve at the pleasure of the board of trustees. Presidents shall be qualified by education and experience. RSA 188-F:2

THOMAS WISBEY, Exeter  
(President of Community Technical College at Manchester/Stratham)

KATHERINE ENEGUESS, Errol  
Term begins July 14, 2004  
(President of New Hampshire Community Technical College of Berlin/Laconia)

LYNN KILCHENSTEIN, Concord  
Term begins July 14, 2004  
(President of New Hampshire Technical Institute of Concord)

### Christa McAuliffe Planetarium Commission

Commission consists of two member of the house of representatives appointed by the speaker of the house; two members of the senate, appointed by the senate president; six members from the private sector representing business and the not-for-profit community, appointed by the governor and council for a **term of three-years**; two members representing the education community, appointed by the governor and council for a term of three-years; and the commission of cultural resources and the president of the New Hampshire technical institute, who shall serve as ex-officio members. Commission annually elects chairperson from its members. RSA12-L

RICHARD ASHOOH, Bedford  
September 19, 2001 to September 19, 2007

ANTOINETTE B. GALVIN, Portsmouth  
September 19, 2001 to September 19, 2007  
(Education Community)

DANIEL ST. HILAIRE, Penacook  
December 15, 2004 to September 19, 2007

GREGORY G. CARSON, Londonderry  
December 15, 2004 to September 19, 2007  
(Education Community)

KAREN BIANCO, Gilford  
September 19, 2001 to September 19, 2007

WILLIAM LAMBRUKOS, Concord  
September 19, 2001 to September 19, 2007

ERLE PIERCE, Bow  
December 15, 2004 to October 10, 2007

BYRON O. CHAMPLIN, Concord  
April 17, 2002 to April 17, 2005

#### **Director of the Planetarium**

Shall be nominated by the commission and confirmed by governor and council to serve at the pleasure of the commission. RSA 12-L (Ch. 136; 2001)

JEAN GERULSKIS  
Term began December 17, 1997

#### **Public Employee Labor Relations Board**

153 Manchester Street, GAA Plaza, Bldg. 1, Concord 271-2587

Five regular and four alternate members appointed by the governor and council. Two regular and one alternate shall have extensive experience representing organized labor, two regular and one alternate shall have extensive experience in representing management interest, a fifth member who shall be chairman, and 2 alternate members be appointed to represent the public at large who shall not hold elective or appointive public office, or elected or appointive office or membership, in organized labor at the time of their appointment or during their term. **Term for all members, six years.** Regular members shall hold office until successor is appointed and qualified. Vacancies for regular members shall be filled for the unexpired term. RSA 273-A:2

E. VINCENT HALL, Nashua  
May 8, 1990 to October 29, 2007  
(Labor)

SEYMOUR OSMAN, Dover  
February 19, 1997 to October 15, 2008  
(Management)

RICHARD E. MOLAN, Manchester  
March 7, 1986 to October 2, 2009  
(Labor)

JAMES O'MARA, Amherst  
July 14, 2004 to September 17, 2010  
(Management)

JOHN BUCKLEY, Dover  
February 3, 1999 to September 12, 2005  
(Public)

TERESA B. JONES, Dover  
December 4, 2002 to December 6, 2009  
(alt. Member rep. Labor)

CAROL M. GRANFIELD, Meredith  
December 1, 1999 to December 19, 2009  
(alt. Member rep. Management)

BRUCE K. JOHNSON, Gilford  
March 3, 1999 to February 13, 2010  
(alt. Member rep. Public)

DORIS M. DESAUTEL, Concord  
September 28, 1999 to September 28, 2005  
(alt. member rep. Public)

#### **PUBLIC UTILITIES COMMISSION**

21 South Fruit Street, Ste. 10, Concord, 271-2431

Three commissioners, who shall be full-time employees and shall engage in no other gainful employment during their terms. One shall be an attorney and a member of the New Hampshire Bar and one shall have either background or experience or both in one or more of the following: engineering, economics, accounting or finance. Appointed by the governor with the advice and consent of the council following a public hearing before the council for a **term of six years (which begins first day of July in odd-numbered years)** and until successor is appointed and qualified. Vacancies to be filled for unexpired term. RSA 363

GRAHAM MORRISON, Portsmouth  
October 8, 2003 to July 1, 2009

MICHAEL D. HARRINGTON, Strafford  
November 10, 2004 to July 1, 2005

THOMAS B. GETZ, Manchester, Chm.  
October 10, 2001 to July 1, 2007

#### **Office of the Consumer Advocate**

Consumer advocate to be appointed by governor and council who is a qualified attorney admitted to practice in NH. **Term, four years** and until a successor is appointed and qualified. Prior to the expiration of the consumer advocate's term, the members of the Residential Ratepayers Advisory Board shall recommend to the governor and council whether to reappoint the consumer advocate. If the board does not recommend reappointment, or the governor and council do not accept the board's recommendation to reappoint, the board shall then recommend 3 persons to the governor and council to fill the position. RSA 363:28, I

F. ANNE ROSS, Salisbury  
November 5, 2003 to November 5, 2007

**Residential Ratepayers Advisory Board**

Nine members as follows: Three appointed by the speaker of the house – one shall represent the interests of residential ratepayers; one shall represent the interests of the elderly; and one shall be a public member. Three members appointed by the senate president – one shall represent the interests of residential ratepayers; one shall represent the interests of the disabled; and one shall represent environmental concerns. Three members appointed by the governor and council – one shall represent the interests of persons of low income; one shall represent the interests of small business owners; and one shall represent the interest of residents of low-income housing. **Term, three years.** Vacancies to be filled in the same manner as original appointments. Board elects chairperson annually. RSA 363:28-a

LAWRENCE KELLY, Berlin  
October 14, 1999 to October 14, 2005  
(Represents interests of persons of low-income)

OTIS E. PERRY, Dover  
August 22, 2001 to October 14, 2005  
(Represents interests of residents of low-income housing)

RICHARD STONER, Manchester  
November 19, 2003 to January 5, 2006  
(Represents interests of small business owners)

**DEPARTMENT OF RESOURCES AND ECONOMIC DEVELOPMENT**  
172 Pembroke Rd., Concord, 271-2411

**Commissioner**

Appointed by the governor and council. **Term, four years** from the date of appointment and until successor is appointed and qualified. Vacancy to be filled for the unexpired term. RSA 12-A:2

SEAN O'KANE  
May 7, 2004 to April 1, 2006

**Director of the Division of Forest and Lands, State Forester**

Appointed by the governor and council, on nomination by the commissioner. **Term, four years** from the date of appointment and until successor is appointed and qualified. Vacancy to be filled for the unexpired term. RSA 12-A:3

PHILIP BRYCE, Deering  
October 23, 1996 to April 1, 2006



### **Director of the Division of Economic Development**

Appointed by the governor and council, on nomination by the commissioner. **Term, four years** from date of appointment and until successor is appointed and qualified. Vacancy to be filled for the unexpired term. RSA 12-A:3

STUART T. ARNETT, Claremont  
October 28, 1998 to April 1, 2006

### **Director of the Division of Parks and Recreation**

Appointed by the governor and council, on nomination by the commissioner. **Term, four years** from date of appointment and until successor is appointed and qualified. Vacancy to be filled for the unexpired term. Laws of 1961, 223, Laws of 1963, 251:16, Laws of 1965, 365, Laws of 1975, 146.

ALLISON A. McLEAN, New London  
March 23, 2005 to April 1, 2006

### **Financial Counselor**

Appointed by the commissioner, with approval of the governor and council to serve at the pleasure of the commissioner. Shall be qualified by education and experience. RSA 12-A

### **VACANCY**

### **Advisory Committee on International Trade**

Fifteen members as follows: one senator, appointed by the senate president; one house member, appointed by the speaker of the house; the governor or his designee; the commissioner of the department of resources and economic development or designee; a representative of the U.S. Small Business Administration, appointed by that organization; a representative of the Business and Industry Association of N.H. who has experience in the area of international trade, appointed by the association; the director of the N.H. Port Authority or designee; a representative of the N.H. Association of Commerce and Industry who has experience in the area of international trade, appointed by that association; a representative of the N.H. International Trade Association with experience in the area of international trade, appointed by the association; a representative of the N.H. Bankers Assoc. with experience in the area of international trade, appointed by that association; the director of the Pease Development Authority or designee; the director of the N.H. Small Business Development Center or designee; a representative of the U.S. Department of Commerce, International Trade Administration, appointed by such department, a representative of the N.H. High Technology Council who has experience in the area of international trade, appointed by that organization, a representative of the Software Association of N.H. who has experience in the area of international trade, appointed by that organization, the director of the Manchester airport, or designee, one or more representatives of the business community selected by the advisory committee on international trade to represent the interest of that community in the area of international business development, and 2 members appointed by the governor and council as follows: one shall be a representative of the academic community and one shall be a representative of organized labor. RSA 12-A:30



MASOOD SAMII, Merrimack  
Term began April 28, 1999  
(Academic Community)

KEVIN E. CASH, Somersworth  
Term began May 26, 1999  
(Rep. Of Organized Labor)

#### Advisory Commission

Eight persons, seven to be appointed by the governor and council for a **term of five years** and until his successor is appointed and qualified. Vacancy to be filled for the unexpired term. One member shall be the Commissioner of Transportation or his designated representative whose appointment shall be co-terminous with the Commissioner's tenure of office. Members shall be residents of New Hampshire, at least one of whom shall be qualified, experienced and representative of each of the following: manufacturing, agriculture, recreation, forestry, general public, commerce and public relations. No more than four shall be of the same political party. Governor annually to designate chairman from among its membership and no member shall be eligible to serve as chairman more than three years. RSA 12-A:5

MICHAEL MONKS, d, Amherst  
December 6, 1995 to April 1, 2008  
(Manufacturing)

THOMAS J. SEDORIC, i, Rye Beach  
December 18, 2002 to April 1, 2009  
(Commerce)

NORTHAM PARR, i, Rumney  
December 6, 1995 to April 1, 2005  
(Forestry)

RICHARD F. HAMILTON, North Woodstock  
June 23, 1986 to April 1, 2006  
(Public Relations)

DOUGLAS J. PEARSON, Bedford  
June 11, 1991 to April 1, 2006  
(Public Member)

RICHARD D. GREELEY, d, Wilton  
October 22, 1997 to April 1, 2007  
(Agriculture)

DONNA J. KUETHE, i, Laconia  
June 6, 2001 to April 1, 2007  
(Recreation)

### **Cannon Mountain Advisory Commission**

The state treasurer shall serve as an ex-officio member. Three members appointed by governor and council, each of whom shall have demonstrated a knowledge and capability in the field of ski area operations for a term of three years. Three members appointed by the president of the senate; one may be a member of the private sector and at least 2 shall be senators, one of whom shall be the senator representing the district in which Cannon Mountain is located. Three members appointed by the speaker of the house of representatives; one shall be a representative from a district within the White Mountain region, one shall be a member of the house resources, recreation and development committee, and one may be a member of the private sector. Terms of elected members shall be coterminous with their terms of office; terms of all other appointed members shall be three-years. Vacancies to be filled for the unexpired term in same manner as original appointment. RSA 12-A:29-b

KENNETH B. MacLEOD, Franconia  
February 20, 2002 to January 1, 2006

GEORGIE A. THOMAS, Thornton  
March 6, 2002 to January 1, 2006

JERE A. PEABODY, Franconia  
August 26, 1998 to January 1, 2006

### **Caretaker of the Old Man of the Mountain**

Appointed by the governor and council to serve at pleasure of same. RSA 3-B

DAVID C. NIELSEN, Gilmanton  
Term began January 23, 1991

### **Connecticut Lakes Headwaters Citizens Committee**

Members to include a minimum of 7 members who are residents of any community in the Great North Woods region association, as established by the state in February 1998. (a) two residents of Pittsburg; (b) one resident of Clarksville; and (c) one resident of Stewartstown, all to be appointed by the selectmen of their respective towns; (d) one person who shall have expertise in forestry and timber harvesting, and (e) one person who shall have expertise in monitory conservation easements, appointed by the speaker of the house of representatives. (f) one person who shall have expertise in outdoor recreation and tourism and (g) one person who shall have expertise in forest ecology and management of natural areas, appointed by the president of the senate. (h) two persons appointed by the governor with the consent of the council; (i) a Coos county commissioner, or designee; (j) the commissioner of the department of resources and economic development, or designee; (k) the executive director of the fish and game department, or designee; and (l) a representative of the largest private landowner within the borders of the Connecticut Lakes headwaters tract, appointed by the landowner, who shall serve as an ex-officio, non-voting member. **Term, three years.** Vacancies to be filled for unexpired term in same manner as original appointment. Members may serve successive terms. Chairperson elected from among the public members, with preference given to a resident of the Great North Woods region, if a member from that area is willing to serve as chairman. RSA 12-A:9-b.

DANA CABANA, Loudon  
August 14, 2002 to August 14, 2005

VACANCY  
Term to August 14, 2005

**Joint Promotional Program Screening Committee**

Consists of the director of the division of travel and tourism development and eight members appointed by the governor and council, one of whom shall be nominated by the commissioner of resources and economic development. The remaining seven members shall be nominated by the New Hampshire travel council and at least one shall be representative of each of the following: a chamber of commerce, regional association, ski area, attraction, campground and lodging. **Term, three-years.** Members to serve until successors are appointed and qualified. Committee elects its own chairman. RSA 12-A

DYKE SHAW, Sunapee  
September 6, 2000 to July 13, 2006  
(Skiing)

RICHARD HAMILTON, Littleton  
September 6, 2000 to July 13, 2006  
(Regional Associations)

ROBERT A. BRADLEY, Epsom  
August 18, 1999 to July 13, 2005  
(Camping)

STEPHEN P. BARBA, Dixville Notch  
July 13, 1985 to July 13, 2005  
(Lodging)

CLINTON A. BEAN, Hanover  
August 9, 2000 to July 13, 2007  
(Chambers of Commerce)

BRETT ST. CLAIR, Dunbarton  
August 12, 1998 to July 13, 2007  
(Member-at-Large)

GEORGE PAPPAS, Portsmouth  
December 18, 2002 to December 3, 2005  
(Designee of Commissioner of DRED)

RON MEADE, Canterbury  
August 20, 1997 to July 13, 2006  
(Attractions)

### **Economic Development Matching Grants Program**

The committee shall consist of the director of the division of economic development and 6 members appointed by governor and council as follows: one of whom shall be nominated by the commissioner of resources and economic development; two of whom nominated by the New Hampshire Municipal Association; and three who shall be nominated by the New Hampshire Association of Commerce and Industry. **Term, three years** and members shall serve until successors are appointed and qualified. The committee shall elect its own chairman.

JENNIFER QUINLAN, Portsmouth  
June 26, 2002 to September 8, 2006  
(Nom. By Commissioner of DRED)

KEITH HICKEY, Bedford  
October 22, 2003 to September 8, 2006  
(N.H. Municipal Association)

DENNIS LAGUEUX, Manchester  
September 20, 1995 to September 8, 2006  
(N.H. Association of Commerce and Industry)

GARY R. MAYO, Lebanon  
May 15, 2002 to September 8, 2003  
(N.H. Association of Commerce and Industry)

H. SCOTT FLEGAL, Nashua  
May 15, 2002 to September 8, 2003  
(N.H. Association of Commerce and Industry)

VACANCY  
Term to September 8, 2006  
(N.H. Municipal Association)

### **Nash Stream Forest Citizens Committee.**

Committee shall include a minimum of 7 members who are residents of any community in the Great North Woods region: (a) one resident of the town of Stark, (b) one resident of the town of Stratford, and (c) one resident of the town of Columbia, all appointed by the selectmen of their respective towns. (d) One person who shall have expertise in forestry and timber harvesting and (e) one person who shall have expertise in monitoring conservation easements, appointed by the speaker of the house of representatives. (f) One person who shall have expertise in outdoor recreation and tourism, and (g) one person who shall have expertise in forest ecology and management of natural areas, appointed by the president of the senate. (h) Two persons appointed by the governor with the consent of the council, one of whom shall be a representative of a New Hampshire snowmobile club, and one of whom shall be a representative of a New Hampshire environmental organization. (i) A Coos county commissioner, or designee. (j) The commissioner of DRED and (k) the executive director of the fish and game department, or a citizen appointed as their designees; and (l) one person who is a member of the Nash Stream Campowners Association, appointed by the

commissioner of DRED. **Term, three-years** and members may serve successive terms. Vacancies shall be filled for the unexpired term in the same manner as the original appointment. Persons serving on the Connecticut Lakes headwaters citizens committee shall not be eligible to serve as appointed members of the Nash Stream forest citizens committee. Members elected a chairperson from among the public members. Preference shall be given to a resident of the Great North Woods region if a member from that area is willing to serve as chairman, otherwise another public member shall be elected. RSA 12-A:9 (Ch. 45; 2004)

Initial appointments: In making initial appointments to the Nash Stream forest citizens committee, the appointing authorities shall give preference to those persons serving on the effective date of this act on the Nash Stream Forest Citizen Advisory Committee, established by the division of forests and lands.

## 2 G & C VACANCIES

### **Telecommunications Planning and Development Advisory Committee**

Members shall consist of: the governor; commissioner of resources and economic development; commissioner of administrative services, chairman of the public utilities commission; one member of the house of representatives appointed by the speaker; and one member of the senate appointed by the president of the senate, or their designees; and the chief information officer, or designee. The legislative members terms shall be for the duration of their legislative term. The following members shall be nominated by the commissioner of resources and economic development for appointment by the governor and council for **three-year terms**. (1) one representing residential telecommunications customers; (2) one representing large business telecommunications customers; (3) one representing small business telecommunications customers; (4) one representing educator providing distance learning; (5) one representing municipal government; (6) one representing county government; (7) one representing a regional economic development organization or a regional planning commission; and (8) up to 5 members representing several of the following sectors of the telecommunications industry; wireless, paging, incumbent local exchange carriers, competitive local exchange carriers, internet service providers, cable, long distance providers, and broadcast television. A member representing one sector may also represent one or more other sectors, as deemed appropriate by the commissioner. Initial terms of the appointed members shall be as follows: (1)-(3) shall serve a one-year term; (4)-(7) shall serve two-year terms; and (8) shall serve three-year terms. All members to serve until a successor is appointed. Committee elects chairperson. RSA 12-A

ROBERT D. CIANDELLA, New Castle  
October 18, 2000 to October 18, 2005  
(Municipal Government)

ARTHUR DURETTE, Pembroke  
April 16, 2003 to October 18, 2005  
(County Government)

MICHAEL A. NEIL, Berlin  
April 17, 2002 to October 18, 2004  
(Residential Telecom User)

TED JASTRZEMBSKI, Hanover  
October 18, 2000 to October 18, 2004  
(Small Business Telecom User)

DAVID R. LENDRY, New Boston  
April 3, 2002 to October 18 2004  
(Large Business Telecom User)

KENNETH G. LURVEY, Strafford  
October 18, 2000 to October 18, 2005  
(Regional. Economic Development. Organization  
or Planning Commission)

DONALD BROUGH, Laconia  
January 21, 2004 to October 18, 2006  
(Industry)

WILLIAM R. STAFFORD, Weare  
October 18, 2000 to October 18, 2006  
(Industry)

BRIAN SHEPPARD, Dover  
October 20, 2004 to October 18, 2005  
(Long Distance Learning)

TERRY HICKS, Gilford  
April 3, 2002 to November 9, 2003  
(Industry)

LISA THORNE, Manchester  
November 9, 2000 to November 9, 2006  
(Industry)

CAROL MILLER, Gorham  
April 3, 2002 to December 6, 2006  
(Industry)

**Director of the Division of Travel and Tourism Development**

Appointed by the governor and council, on nomination by the commissioner. Term, four years from date of appointment and until successor is appointed and qualified. Vacancy to be filled for the unexpired term in the same manner as original appointment. RSA 12-A:1

ALICE L. DeSOUZA, Bedford  
September 10, 2004 to March 8, 2008

**Advisory Committee on Travel and Tourism**

Seventeen members consisting of the director of the division of travel and tourism development, 3 members at-large having an interest in travel and tourism and one person from each of the following: (a) chambers of commerce; (b) regional and/or statewide trade associations; (c) lodging; (d) food and beverage; (e) recreation; (f) attractions; (g) camping; (h) culture, arts and history; (i) environment and wildlife; (j) retail industry; (k) transportation; and (l) education. Nominated by the commissioner of resources and economic development for appointment by the governor and executive council for a **term of three-years** and until a successor is appointed and qualified. No member other than the director of travel and tourism development shall serve more than 2 consecutive terms. Geographic diversity shall be maintained and the board elects its own chairperson. RSA 12-A: 44

TIMOTHY BECHERT, Bedford  
May 7, 2003 to December 1, 2005  
(Member-at-Large)

CLINTON A. BEAN, Grantham  
December 1, 1999 to December 1, 2005  
(Chambers of Commerce)

WILLIAM E. BEST, Portsmouth  
December 1, 1999 to December 1, 2005  
(Transportation)

RONALD F. BROWN, Twin Mountain  
December 1, 1999 to December 1, 2005  
(Camping)

TARRY A. GALLICHON, Nashua  
December 1, 1999 to December 1, 2005  
(Member-at-Large)

RICHARD F. HAMILTON, North Woodstock  
December 1, 1999 to December 1, 2005  
(Attractions)



MARJORIE M. HUBBARD, New Castle  
December 1, 1999 to December 1, 2005  
(Culture, Arts and History)

ERICK LEADBEATER, Contoocook  
December 1, 1999 to December 1, 2005  
(Member-at-Large)

R. SEAN O'KANE  
June 25, 2003 to December 1, 2005  
(rep. statewide trade associations)

SCOTT R. LABNON, Gorham  
April 16, 2003 to December 1, 2005  
(Lodging)

RICHARD OBER, Hillsborough  
December 1, 1999 to December 1, 2005  
(Environment and Wildlife)

ALICE PEARCE, North Woodstock  
December 1, 1999 to December 1, 2005  
(Recreation)

WILLIAM R. PETERSON, Bedford  
December 1, 1999 to December 1, 2005  
(Education)

NANCY KYLE, Pembroke  
April 16, 2003 to December 1, 2005  
(Retail Industry)

ROBERT D. GREENLEAF, Madbury  
December 15, 1999 to December 15, 2005  
(Food and Beverage)

### NEW HAMPSHIRE RETIREMENT SYSTEM

4 Chenell Drive, Concord, 271-3351

#### Board of Trustees

The administration of this system is vested in a board of thirteen trustees. State Treasurer shall be an ex-officio member. The governor and council shall appoint two trustees to be known as non-member trustees, who shall be qualified persons with business experience and not be members of the system and shall serve a **term of two years** and until their successors are appointed and qualified except that the original appointment of one of the non-member trustees shall be for a term of one year. Remaining ten members of the board shall consist of two employees, two teachers, two permanent policemen, two permanent firemen, one



member of the senate who serves on the insurance committee and who shall be appointed annually by the senate president, and one member of the house of representatives who serves on the executive departments and administration committee and who shall be appointed annually by the speaker of the house. Whenever a vacancy occurs, the senate president or the speaker of the house shall fill the vacancy in the same manner by appointing a senate or a house member who shall serve for the unexpired term.

New Hampshire State Employees' Association, the New Hampshire Education Association, the New Hampshire Police Association, and the New Hampshire State Permanent Firemen's Association shall each annually nominate from their members a panel of five persons, all of whom shall be active members of the retirement system, or one of the four predecessor systems, no later than May thirty-one of each year, and the panels so named shall be filed with the secretary of state no later than June tenth of each year. From each of the above named panels the governor and council shall originally appoint two persons, and thereafter one annually to the board. Members appointed to the board by the governor and council shall serve **two year terms**, except that the original appointments of one of the persons from panel shall be for a term of one year. Each member so appointed shall hold office until his successor is appointed and qualified. When a vacancy occurs, the governor and council shall fill it by appointing a member who shall serve for the unexpired term from the same panel from which the former member was appointed. The Governor shall designate one of the non-member trustees to serve as chairman of said board of trustees. RSA 100-A:14, 1

EDWARD J. THEOBALD, Rye  
August 6, 1997 to July 13, 2005  
(public member)

DEBRA M. DOUGLAS, Concord  
May 5, 2004 to July 13, 2006  
(non-member trustee)

DENNIS E. KINNAN, Manchester  
July 16, 2003 to July 1, 2005  
(nom. By N.H. State Employees' Assoc.)

CHARLES KOONTZ, Hopkinton  
August 14, 2002 to July 1, 2006  
(nom. By N.H. State Employees' Assoc.)

J. DAVID McLEAN, Rochester  
September 28, 1999 to July 1, 2005  
(nom. By N.H. State Permanent Firemen's Assoc.)

BRIAN W. MORRISSEY, Nashua  
February 14, 2001 to July 1, 2006  
(nom. By N.H. State Permanent Firemen's Assoc.)

CRAIG H. WIGGIN, Meredith  
 March 20, 2002 to July 1, 2005  
 (nom. By N.H. Police Assoc.)

DEAN CROMBIE, Somersworth  
 April 2, 2003 to July 1, 2006  
 (nom. By N.H. Police Assoc.)

SAMUEL J. GIARRUSSO, Amherst  
 November 5, 2003 to July 1, 2005  
 (nom. By N.H. Education Assoc.)

JOSEPH G. MORRIS, Bedford  
 January 31, 1990 to July 1, 2006  
 (nom. By N.H. Education Assoc.)

#### **Executive Director**

The board of trustees of the retirement system shall appoint an executive director who shall hold office during good behavior. RSA 100-A

ROBERT S. LEGGETT  
 Term began January 3, 2005

#### **DEPARTMENT OF REVENUE ADMINISTRATION**

45 Chenell Drive., Concord, 271-2191

##### **Commissioner**

Appointed by the governor with the consent of the council for a **term of four years**. RSA 21-J

G. PHILIP BLATSOS, Goffstown  
 June 25, 2003 to September 1, 2008

##### **Assistant Commissioner**

Nominated by commissioner for appointment by governor and council. **Term, four-years**. RSA 21-J

##### **VACANCY**

Term to January 1, 2006

##### **Division of Returns Processing Director**

Nominated by commissioner for appointment by governor and council and shall serve at the pleasure of the commissioner.

DONNA FERLAND, Concord  
 Term began March 10, 2004

**Division of Audits****Director**

Nominated by commissioner for appointment by governor and council and shall serve at the pleasure of the commissioner.

JOHN MINTKEN, Concord  
Term began September 8, 2004

**Assessing Standards Board**

Board consists of: (a) Four members nominated by the N.H. Association of Assessing Officials and appointed by the governor with the consent of the council, one of whom shall be an assessing official for a town with a population of less than 5,000; one of whom shall be an assessing official for a town with a population of more than 5,000; and one of whom shall be an assessing official for a city. Each member shall hold office for the term of such member's position for **two years** and until a successor shall have been appointed and qualified. Any vacancy shall be filled for the unexpired term by the governor with the consent of the council. (b) Two members of the senate appointed by the president of the senate, whose term shall be coterminous with the member's term as senator. Vacancy to be filled by the president of the senate. (c) Two members of the house of representatives appointed by the speaker of the house, whose term shall be coterminous with the member's term as representative. Vacancy to be filled by the speaker. (d) The commissioner of the department of revenue administration, or designee; (e) Three members of the public appointed by the governor with the consent of the council, none of whom shall be an assessor or a municipal official, and (f) Three members appointed by the governor with the consent of the council, one of whom shall be a municipal governing body official, *or designee who shall not be an assessor* for a town with a population of less than 5,000; one of whom shall be a municipal governing body official, *or designee who shall not be an assessor* for a town with a population of more than 5,000; and one of whom shall be a municipal governing body official, *or designee who shall not be an assessor* for a city. Each member shall hold office for the term of such member's position for 2 years and until a successor shall have been appointed and qualified. Any vacancy shall be filled for the unexpired term by the governor with the consent of the council. Board annually elects chairperson. RSA 21-J:14 (Ch. 274; 2003)(Ch. 203; 2004)

DAVID N. GOMEZ, Derry  
September 19, 2001 to September 19, 2005  
(Nom. By N.H. Association of Assessing Officials)

THOMAS A. HOLMES, Center Conway  
September 19, 2001 to September 19, 2005  
(Nom. By N.H. Association of Assessing Officials – assessing official of town with population of more than 5,000)

LEONARD GERZON, Amherst  
September 3, 2003 to September 19, 2005  
(Public Member)

ELAINE HOISKA, Greenville  
September 3, 2003 to September 19, 2005  
(Public Member)

GARY J. ROBERGE, Deerfield  
September 19, 2001 to September 19, 2005  
(Nom. By N.H. Association of Assessing Officials – assessing official for a town with  
population of less than 5,000)

DAVID M. McMULLEN, Gilmanton  
September 3, 2003 to September 19, 2005  
(Nom. By N.H. Association of Assessing Officials)

ERIC STOHL, Colebrook  
September 17, 2003 to September 17, 2005  
(Municipal official of town with population less than 5,000)

FRANK C. GUINTA, Manchester  
March 24, 2004 to March 24, 2007  
(Municipal official of town with population greater than 5,000)

CHERYL-ANN BOLOUK, Salem  
July 14, 2004 to July 14, 2006  
(Municipal official of town with population greater than 5,000)

VACANCY  
(Public Member)

### Current Use Advisory Board

Fourteen members appointed as follows: three members who are assessing officials shall be appointed by the governor and council, one of whom shall be an assessing official in a town with a population of less than 5,000, one of whom shall be an assessing official in a town with a population of more than 5,000, and one of whom shall be an assessing official in a city and three members of the public appointed by the governor with consent of the council, at least 2 of whom shall represent the interests of current use landowners. One of whom one shall own forest land under current use assessment and one shall own farm land under current use assessment. Each member shall hold office for a **term of his position as an assessing official or for two years, whichever is shorter**, and until his successor shall have been appointed and qualified. Vacancy shall be filled for the unexpired term by the governor and council; one member of the Senate to be appointed by the President of the Senate and one member of the House of Representatives to be appointed by the Speaker of the House. Terms shall be co-terminous with their terms as senator and representative. Vacancies shall be filled for the unexpired term by the Speaker of the House; the Commissioner of Agriculture, Markets and Foods, the Commissioner of the Department of Resources and Economic Development, the Dean of the College of Life Sciences and Agriculture of the University of New Hampshire, the Commissioner of Revenue Administration, the Director of the Department of Fish and Game, or their designees, and the Executive Secretary of the New Hampshire Association of Conservation Commission. The Board shall annually elect one its members as chairman. RSA 79-A.

ROBERT J. BERTI, Rumney

January 7, 2004 to December 23, 2005

(representing assessing official from town with less than 5,000 population)

NORMAND R. PELLETIER, JR., Hudson

December 20, 1989 to December 23, 2005

(representing assessing official from town with more than 5,000 population)

DAVID S. WOODWARD, Milan

December 15, 2004 to March 15, 2006

(representing assessing official in a city)

THOMAS N. THOMSON, Orford

December 20, 1995 to November 16, 2006

(Public Member)

SHEILA STONE, Cornish

September 8, 2004 to November 16, 2006

(Public Member/Agriculture)

DAVID W. TELLMAN, Whitefield

December 20, 2000 to September 9, 2005

(Forest Landowner)

### **Equalization Standards Board**

Board consists of: (a) one member nominated by the N.H. Association of Counties; one member nominated by the N.H. School Boards Association; one member nominated by the N.H. Municipal Association; and two members nominated by the N.H. Association of Assessing Officials, one of whom shall be an assessing official for a town with a population of less than 5,000, the other of whom shall be an assessing official for a town or city with a population of more than 5,000. Each member in (a) shall be appointed by the governor with the consent of the council for a **term of two-years**, and until such member's successor shall have been appointed and qualified. Any vacancy shall be filled for the unexpired term in the same manner as original appointment. (b) Three members of the public, one of whom shall have experience with equalization processes and one with experience in statistics, appointed by the governor with the consent of the council for **three-year terms** and until such member's successor shall have been appointed and qualified. Vacancies to be filled in same manner as original appointment. (c) Two members of the senate, appointed by the president of the senate and (d) two members of the house of representatives, appointed by the speaker of the house. Terms shall be coterminous with their respective legislative terms. Vacancies to be filled by the senate president or speaker of the house. (e) The commission of the department of revenue administration, or a designee. RSA 21-J:14-c

WILLIAM H. INGALLS, Manchester

September 19, 2001 to September 19, 2005

(Nom. By N.H. Assoc. of Assessing Officials – assessing official for a town with population of more than 5,000)

COLLEEN C. BRICKLEY, Ashland  
September 19, 2001 to September 19, 2006  
(Experienced in Statistics)

ROBERT A. ESTEY, Rochester  
September 3, 2003 to September 19, 2005  
(Nom. By N.H. Association of Assessing Officials – assessing official for a town with  
population of less than 5,000)

RICHARD H. RUGG, Greenland  
September 19, 2001 to September 19, 2006  
(Public Member)

DEAN MICHENER, Durham  
October 6, 2004 to October 10, 2005  
(Nom. By NH School Boards Association)

JOYCE M. FULWEILER, Northfield  
October 10, 2001 to October 10, 2005  
(Experiences with equalization process)

GUY A. SANTAGATE, Claremont  
October 10, 2001 to October 10, 2005  
(Nom. By NH Municipal Association)

GEORGE MAGLARAS, Dover  
October 24, 2001 to October 24, 2005  
(Nom. By NH Assoc. of Counties)

#### **Right-to-Know Study Commission.**

Members of the commission to be as follows: (a) three members of the house of representatives appointed by the speaker of the house; one from the science, technology and energy committee, one from the municipal and county government committee, and one from the judiciary committee; (b) three members of the senate appointed by the president of the senate; (c) three municipal officials, appointed by the New Hampshire Municipal Association; (e) one school administrator, appointed by the N.H. School Administrators Association; (f) two county officials appointed by the N.H. Association of Counties; (g) four members of the public, one of whom shall be an attorney who has knowledge of and experience with the right-to-know law, one of whom shall be an information technology professional, and one of whom shall be a telecommunications professional, all **appointed by the governor with the consent of the council**; and (h) the attorney general, or designee. (Ch. 287; 2003)

STEPHEN JUDGE, Concord  
Term began September 17, 2003  
(Attorney)

PETER CROTEAU, Pembroke  
Term began October 8, 2003  
(IT Specialist)

HARRIET CADY, Deerfield  
Term began October 8, 2003  
(Public Member)

CORRINE CORMIEA, Amherst  
Term began October 22, 2003  
(Telecommunications Specialist)

**DEPARTMENT OF SAFETY**  
33 Hazen Drive, Concord, 271-2231  
RSA 21-P  
**Commissioner**

Appointed by governor, with consent of the council to serve a **four-year term**. Shall be qualified to hold position by reason of education and experience. Vacancy to be filled for unexpired term. RSA 21-P

RICHARD M. FLYNN, Dover  
January 21, 1972 to March 31, 2007

**Assistant Commissioner**

Nominated by commissioner for appointment by the governor, with consent of the council to serve a **term of four-years to coincide with the term of the commissioner**. Shall be qualified to hold position by reason of education and experience and may be reappointed.

EARL SWEENEY, Belmont  
October 8, 2003 to March 31, 2007

**Division of State Police**  
**Director**

Nominated by commissioner for appointment by governor, with consent of the council. **Term, four-years** and shall be qualified by reason of education and experience. Must be citizen of U.S. and shall have had experience in the investigation of crime, criminal prosecution, and in the enforcement of traffic laws at the time of appointment. Vacancies to be filled for unexpired term.

FREDERICK H. BOOTH, New Hampton  
March 10, 2004 to March 31, 2006



**Deputy Director of State Police**

Nominated by the commissioner for appointment by the governor, with the consent of the council. Shall be an unclassified officer and shall serve at the pleasure of the governor and council, and shall be qualified to hold that position by reason of education and experience. RSA 21-P:7-a (Ch. 220; 2002)

VACANCY

**Division of Motor Vehicles  
Director**

Nominated by commissioner for appointment by governor with consent of the council. **Term, four-years** and shall be qualified by reason of education and experience. Vacancy to be filled for unexpired term.

VIRGINIA C. BEECHER, Bow  
January 1, 1995 to March 31, 2006

**Deputy Director**

Nominated by commissioner for appointment by the governor, with consent of the council. Term, four years and shall be qualified by reason of education and experience. Vacancy to be filled for unexpired term. RSA 21-P:11-a

VACANCY

Term to August 9, 2004

**Division of Administration  
Director**

Nominated by commissioner for appointment by governor, with consent of the council. **Term, four-years** and shall be qualified by reason of education and experience. Vacancy to be filled for unexpired term.

WESLEY J. COLBY, Laconia  
October 20, 2004 to March 31, 2006

**Division of Safety Services  
Director**

Nominated by commissioner for appointment by governor, with consent of the council. **Term, four-years**, and shall be qualified by reason of education and experience. Vacancy to be filled for unexpired term.

DAVID T. BARRETT, Belmont  
August 12, 1992 to March 31, 2008

**Director of Information Technology**

Must be academically and technically qualified to hold the position. Shall be a citizen of N.H. or become a citizen within one year of appointment. Term, four-years. Vacancy to be filled for unexpired term. RSA 21-P:12-d

PETER D. CROTEAU, Loudon  
August 22, 2001 to August 22, 2005



**State Coordinator of Highway Safety**

Appointed by the governor and council for a **term of five years**. RSA 239-B:7

PETER THOMSON, Orford  
February 10, 1993 to February 3, 2008

**New Motor Vehicle Arbitration Board**

Five members and 3 alternates to be appointed by governor and council for a **term of three years**. One member and one alternate member shall be new car dealers in NH; one member and one alternate shall be persons knowledgeable in automobile mechanics and 3 members and one alternate shall be persons who represent consumers and have no direct involvement in the design, manufacture, distribution, sales or service of motor vehicles or their parts. No member may be appointed to more than 2 terms. RSA 357-D

PETER MANS, Sunapee  
April 16, 2003 to August 28, 2005  
(New Car Dealer)

ROBERT N. STEPHEN, Franklin  
October 6, 2004 to August 28, 2007  
(Knowledgeable in Auto Mechanics)

CLARENCE E. BOURASSA, Bow  
September 3, 2003 to August 28, 2006  
(Representing Consumers)

ROBERT F. HAMEL, Manchester  
December 18, 2002 to October 16, 2005  
(Rep. Consumers)

BILLIE TOOLEY, Exeter  
January 23, 2002 to October 16, 2003  
(Alternate – Rep. Consumers)

SUSAN RICHEY, Concord  
November 10, 2004 to March 25, 2007  
(Rep. Consumers)

GEORGE F. DYKSTRA, Chichester  
March 20, 2002 to May 26, 2007  
(Alternate – Knowledgeable in Auto Mechanics)

DONNA GAUDET HOSMER, Laconia  
April 16, 2003 to February 1, 2006  
(Alternate-New Car Dealer of NH)

### **New Hampshire Motor Vehicle Industry Board**

The board shall consist of the following members: the commissioner of the department of safety or designee who shall serve as chairperson and 6 members appointed by governor and council for a **term of 4 years**; vacancies to be filled for unexpired term. Any person appointed to fill a vacancy may serve 2 additional successive 4-year terms. No member of the board shall have an ownership interest in or be employed by a manufacturer, factory branch, distributor, or distributor branch, or have an ownership interest in or be a motor vehicle dealer, or an employee of a motor vehicle dealer, or be employed by an association of motor vehicle dealers, manufacturers, or distributors. RSA 35-C:12

LLOYD FREESE, Goffstown  
August 22, 2001 to January 9, 2007

WILLIAM S. FENOLLOSA, Hopkinton  
January 9, 1997 to January 9, 2008

WALTER F. McCARTHY, Manchester  
January 9, 1997 to January 9, 2008

ROBERT M. COPELAND, Wolfeboro  
September 16, 1998 to January 9, 2009

ARCHIE C. BURNETT III, Milford  
July 21, 1999 to January 9, 2007

CHARLES FRANK YANKO, Manchester  
January 9, 1997 to January 9, 2005

### **Electricians' Board**

Board consists of five members including 2 master electricians, one journeyman electrician and 2 public members. The state fire marshal or his designee shall be an ex-officio member of the board. Each public member shall be a person who is not, and never was, a member of the electrical trade or the spouse of any such person, and who does not and never has had, a material financial interest in either the provision of electrical services or an activity directly related to the electrical trade, including the representation of the board or trade for a fee at any time during the 5 years preceding appointment. Appointed by the governor, with the approval of the council to a **term of five years** and no member shall be appointed to more than 2 terms. Board annually elects chairman, vice-chairman and secretary, who shall be one of the appointed members. RSA 17-G

THOMAS J. MALLEY, Nashua  
June 25, 2003 to June 30, 2007  
(Master Electrician)

HENRY J. SZUMIESZ, Concord  
May 21, 2003 to July 1, 2008  
(Journeyman Electrician)

GEORGE E. MAIHOS, Salem  
July 19, 1995 to July 1, 2005  
(Master Electrician)

JOAN M. DELORIE, Pembroke  
August 28, 1996 to August 26, 2006  
(Public Member)

R. PETER CHIERICHETTI, Wentworth  
October 28, 1996 to October 28, 2006  
(Public Member)

### **State Board of Fire Control**

Eleven members appointed by the governor with the advice and consent of the council. Members shall be persons with experience and background in (1) a manufacturing industry; (2) the storage of petroleum products and in standard safety precautions with reference thereto; (3) the position of forest fire warden and who is a chief of a volunteer or full-time fire department; (4) fire insurance underwriting, including knowledge of national standards of construction, causes of fire loss and regulations pertaining to fire safety; (5) the position of chief of a municipal fire department; (6) a registered architect; (7) a chemical engineer; (8) an electrical engineer; (9) the position of chief of a volunteer fire department; (10) natural gas distribution; and (11) propane gas distribution. **Term, five years** and until successor is appointed and qualified. Vacancy to be filled for unexpired term. One member of the board shall be designated as chairman by the Governor. RSA 153:2.

FLOYD W. HAYES III, Bedford  
December 1, 1993 to July 8, 2008  
(Petroleum Industry)

JAMES J. TODD, Portsmouth  
February 3, 1999 to July 8, 2008  
(Chemical Engineer)

JEFF BROWN, Seabrook  
January 4, 2005 to September 27, 2009  
(Forest Fire Warden)

RICHARD C. HESELTON, Fremont  
December 22, 1993 to July 8, 2009  
(Volunteer Chief of Fire Dept.)

MARTIN U. MICHAELIS, Amherst  
July 21, 1975 to July 8, 2005  
(Architect)

RICHARD J. PAULEY, JR., Milford  
April 11, 2001 to July 8, 2005  
(Chief of Municipal Fire Dept.)

JOSEPH F. LANDERS, New London  
December 18, 1991 to July 8, 2006  
(Manufacturing Industry)

DONNA W. KNIGHTON, Lisbon  
November 19, 1997 to July 8, 2007  
(Insurance)

RICHARD M. HEATH, Bow  
February 26, 1992 to July 8, 2007  
(Electrical Engineer)

WILLIAM F. RUOFF, Antrim  
September 2, 1992 to September 2, 2007  
(Natural Gas Distribution)

BRIAN B. BOUDREAU, Rochester  
September 2, 1992 to September 2, 2007  
(Propane Gas Distribution)

#### **Division of Emergency Services, Communications, and Management**

Composed of the bureau of emergency communications and the bureau of emergency management. RSA 21-P:12 (Ch. 171:2004)

##### **Director**

Nominated by the commissioner for appointment by the governor, with the consent of the council for a term of four-years and until a successor has been appointed. Shall be academically and technically qualified to hold the position. RSA 21-P:36 (Ch. 171: 2004)

BRUCE G. CHENEY, Laconia  
December 1, 2004 to December 1, 2008

#### **Bureau of Emergency Management**

##### **Assistant Director**

Nominated by the commissioner for appointment by the governor, with consent of the council, to serve at the pleasure of the commissioner. (Ch. 171: 2004)

KATHRYN E DOUTT, Chichester  
Term began December 1, 2004

#### **Division of Fire Safety**

##### **State Fire Marshal**

Nominated by the commissioner, after consultation with the state advisory board of fire control, for appointment by the governor, with consent of the council, for a term of four-years and until a successor is appointed. If no successor has been appointed with the consent of the council within 6 months of the expiration of the term, the governor shall appoint a successor with the consent of the council. Must be a citizen of NH or become a citizen within

one year of his/her appointment. Must be academically and technically qualified to hold the position. (Ch. 171: 2004)

J. WILLIAM DEGNAN, Amherst  
August 18, 2004 to March 31, 2008

**Division of Fire Standards and Training and Emergency Medical Services  
Director**

Nominated by the commissioner, after consultation with the fire standards and training commission and the emergency medical and trauma services coordinating board, for appointment by the governor, with consent of the council, and shall serve a **term of four-years** and until a successor is appointed. Shall be academically and technically qualified to hold the position.. RSA 21-P (Ch. 171: 2004)

RICHARD A. MASON, Portsmouth  
July 10, 1996 to March 31, 2009

**Fire Standards and Training Commission**

Sixteen members: Commissioner of Education and the Attorney General, or their designees; the Chief of the Forest Fire Service, the director of the division of fire standards and training, and the state fire marshal, each of whom shall serve during their continuance in such offices; and one active member of each of the following associations or groups chosen by the governor, with the approval of the council, from a list of 3 qualified members submitted by each association or group: (a) The N.H. Fire Chiefs Association as represented by a full-time career fire chief; (b) N.H. Fire Chiefs Association as represented by a volunteer fire chief; (c) Professional Firefighters of New Hampshire- International Association of Firefighters; (d) Fire Instructors and Officers Association of N.H.; (e) Federation of Fire Mutual Aid Associations; (f) N.H. State Firemen's Association; (g) insurance industry of N.H., which members shall be recommended by the N.H. Association of Domestic Insurance Companies; (h) N.H. Municipal Association; (l) N.H. Permanent Firemen's Association; and (j) Fire Prevention Society. The director of fire standards and training and the director of fire safety shall be nonvoting members of the commission. **Term, three years**, provided that no such member shall serve beyond the time they cease to hold the membership which qualified them for appointment to the commission. RSA 21-P

ALFRED BURBANK, JR., Thornton  
October 8, 2003 to August 1, 2006  
(N.H. State Fireman's Assoc.)

JOHN HOGLUND, Nashua  
October 14, 1998 to April 14, 2007  
(Insurance Services Office recommendation)

STEPHEN M. CARRIER, Gilford  
June 12, 2002 to February 15, 2005  
(Fire Instructors and Officers Assoc. of New Hampshire)

NORMAN S. WEDEN, Ashland  
November 5, 2003 to November 12, 2006  
(Volunteer Fire Chief)

RONALD P. O'KEEFE, Lee  
May 15, 2002 to November 12, 2006  
(Full-time Career Fire Chief)

DAVID R. DUQUETTE, Somersworth  
November 12, 1997 to November 12, 2006  
(Associated Firefighters of N.H.-Internat'l Assoc.)

JOSEPH M. BUTTS, Allenstown  
July 25, 2001 to February 15, 2005  
(N.H. Permanent Firemen's Association)

PETER RUSSELL, Meredith  
January 10, 1996 to November 16, 2006  
(N.H. Municipal Assoc.)

KEVIN PRATT, Raymond  
September 8, 2004 to June 16, 2007  
(Federation of Fire Mutual Aid Assoc.)

GEORGE E. SYKES, Lebanon  
February 24, 2005 to February 14, 2008  
(Fire Prevention Society)

### **Hazardous Material Transportation Advisory Board**

Twenty-two members consisting of: a) the Commissioner of the Department of Safety, b) the Director of the Fire Services Division of the Department of Safety, c) the Commissioner of the Department of Transportation, d) the Director of Water Supply and Pollution Control, e) Director of the Division of Public Health Services, f) the Chairman of the Public Utilities Commission, g) the Director of Aeronautics, Department of Transportation, h) Director of Emergency Management, or their designees, I) one member of the senate to be appointed by the president and j) one member of the house of representatives to be appointed by the speaker. Also, k) one representative to each of the hazardous material carrier industries for highway, rail, air and water modes of transportation, one representative of the hazardous material user industry, one representative of the hazardous material manufacturing or distributing industry for staggered **three-year terms**. l) an active police chief member shall be designated by the New Hampshire Association of Chiefs of Police, m) an active fire chief member shall be designated by the Association of Fire Chiefs, and n) four public members who reside near a railway, waterway, airway, or roadway, over which hazardous material is transported, for **three-year terms**. Members (d) through (n) to be appointed by governor and council and shall hold office until their successors are appointed and qualified. RSA 149-H

R. JAMES STEINER, Concord  
January 4, 2005 to January 30, 2007  
(Public Member)

GLENN R. SAUNDERS, North Conway  
January 30, 1980 to January 30, 2005  
(Hazardous Material Manufacturing or Distributing Industry)

ANDREW C. REED, South Hampton  
May 24, 2000 to January 30, 2004  
(Hazardous Material Carrier Industry)

HENRY L. LIPE III, Windham  
June 24, 1998 to February 13, 2007  
(Upon recommendation of the Association of N.H. Fire Chiefs)

PAUL J. CRONIN, Seabrook  
May 7, 1986 to March 19, 2004  
(Upon recommendation of the N.H. Police Association)

GEORGE W. SLEETH II, Nottingham  
May 24, 2000 to January 30, 2003  
(Hazardous Material User Industry)

LEO A. BALZANO, Nashua  
October 14, 1999 to June 5, 2005  
(Public Member)

LESTER BRADLEY, Campton  
July 31, 1996 to July 11, 2005  
(Public Member)

PETER R. LEISHMAN, Milford  
January 3, 1991 to January 3, 1997  
(Hazardous Material Railway Carrier Industry)

WILLIAM H. PEPLER, JR., Exeter  
July 11, 1996 to July 11, 2005  
(Public Member)

JOSEPH R. BRIGHAM, Bow  
October 13, 1994 to December 19, 2005  
(Hazardous Material Airway Carrier Industry)

VACANCY  
Term to May 15, 2006  
(Hazardous Material Waterway Carrier Industry)



### **Moorings Appeals Board**

Three persons appointed by the governor and council for a **term of three-years**. RSA 270:69

JOHN F. BRIDGES, Wolfeboro  
February 13, 1990 to October 28, 2005

WALTER D. KILIAN, Mont Vernon  
October 28, 1987 to October 28, 2007

MELVIN BORRIN, Center Harbor  
January 5, 2000 to December 16, 2006

### **Passenger Tramway Safety Board**

Board consists of the director of safety services ex-officio and four members appointed by the governor with consent of the council from persons representing the following interests: one who operates a "surface lift" as defined in RSA 225-A:2, I (e)-(g) only, one from the cable and other passenger carrying devices industry, and in making such appointments consideration shall be given to recommendations made by members of the industry, so that both the devices which pull skiers riding on skis and the devices which transport passengers in cars or chairs shall have proper representation; one member to represent the public-at-large; and one member to represent insurance companies which engage in insuring passenger tramway operations, and in appointing such member consideration shall be given to recommendations made by such insurance companies. **Term, four-years** and until successor is appointed and qualified. Vacancies to be filled for unexpired term. RSA 225-A

MARK PETROZZI, Gilford  
September 17, 2003 to June 20, 2005  
(Surface Lift)

ROBERT HOYT, East Madison  
August 1, 1990 to June 20, 2006  
(Cable Lift)

SELDEN HANNAH, Rochester  
May 29, 1991 to June 1, 2008  
(Insurance Industry)

STANLEY JUDGE, Shelburne  
September 28, 1999 to June 20, 2007  
(Public Member)

### **Traffic Safety Commission**

Fifteen members appointed by the governor and council. **Term, five years** and until successor is appointed and qualified. Vacancies shall be filled for unexpired term. The commission shall have a chairman who shall be designated by the governor from among its membership for a term of one year. The commission shall select and hire, in accordance with rules and regulations of state personnel system, an Executive Director, and he shall be a member of the state classified service. Advisory Committee: Heads of the following state



departments and agencies or their designated representatives. Department of Safety, Department of Education, Attorney General, Department of Transportation, Division of Public Health Services of the Department of Health and Human Services and the Liquor Commission. RSA 238

WILLIAM C. SIMMONS, Dover  
March 28, 2001 to September 10, 2005

HOWARD C. HEDEGARD, Epsom  
May 21, 2003 to September 16, 2005

DANIEL P. AUGER, Farmington  
March 28, 2001 to September 16, 2005

JOEL NELSON, Bow  
September 25, 1985 to September 16, 2005

SUSAN WANTE, Keene  
February 20, 2002 to September 16, 2005

ROBERT J. L'HEURUEX, Merrimack  
October 6, 2004 to September 16, 2009

RICHARD G. TUCK, Franklin  
September 16, 1989 to September 16, 2009

RUSSELL E. MacCLEERY, Chichester  
September 16, 1965 to September 16, 2009

JEREMIAH P. GEARAN, Concord  
December 27, 1984 to September 16, 2009

JOHN STEPHEN, Manchester  
December 18, 1996 to September 16, 2009

ANDREW J. POLAK, Hudson  
December 19, 1979 to September 16, 2008

HENRY BOURGEOIS, Manchester  
July 28, 2004 to September 16, 2008

REAL PINARD, Manchester  
December 5, 2001 to September 16, 2008

LYMAN A. COUSENS, Boscawen  
February 13, 1991 to September 16, 2008

PATRICIA A. RAINBOTH, East Rochester  
September 29, 1998 to September 16, 2008

**DEPARTMENT OF STATE**  
State House, Concord, 271-3242

**Secretary of State**

Elected by the Legislature. Term, two years. Const. Part II, Art. 67.

WILLIAM M. GARDNER, d, Manchester  
Term began December 8, 1976

**Senior Deputy Secretary of State**

Appointed by Secretary of State, RSA 5:2-a

ROBERT P. AMBROSE, r, Meredith

**Deputy Secretary of State**

Appointed by the Secretary of State. Const. Part II, Art. 69

DAVID M. SCANLAN, r, Canaan  
Term began June 8, 2002

**Archives and Records Management**

71 South Fruit St., Concord, 271-2236

**Director**

The secretary of state, with approval of the governor and council shall appoint the director, who shall be known as the **state archivist**. Director shall have a minimum of a master's degree in library science or history or 10 years prior experience as an archivist or experience in a related field. **Term, four-years**. Vacancy to be filled for unexpired term. RSA 5

FRANK C. MEVERS, Ph.D., Concord  
July 6, 1979 to July 6, 2005

**Board of Accountancy**

78 Regional Drive, Bldg. 2, Concord, 271-3286

Seven members, all of whom shall be residents of NH, appointed by the governor with the approval of the council. Four members shall be holders of certificates under RSA 309-B:5 or corresponding provisions of prior law; one member shall be a public accountant who is a holder of a currently valid registration, and two shall be public members, who are not, and never were, members of the accounting profession, or the spouses of such persons, but who have, or have had, a professional or practical experience in the use of accounting services and financial statements so as to be qualified to make judgments about the qualifications and conduct of persons and firms subject to regulation under this chapter. The one position to be occupied by a public accountant shall instead be occupied by a public member after the number of public accountants holding currently valid public accountant registrations drops below 25. **Term, staggered five-years**, and until a successor is appointed and qualified; however, members serving our terms of less than 5 years under prior law shall serve out such shorter terms. Vacancies to be filled for unexpired terms. No person who has served 2 successive complete terms shall be eligible for reappointment. Appointments to fill unexpired terms shall not be considered in determining the completion of 2 consecutive

terms. All terms of service under prior law shall be considered in determining the completion of 2 consecutive terms. Board annually chooses chairperson from members. RSA 309-B. (Ch. 285; 2003)

\*Members of the bd appt'd and serving under prior law on 1/1/2000 shall serve out the terms to which they were appointed and may be reappointed, in staggered terms as determined by the G&C. New appointments to such board by the G&C shall be made for staggered terms, so that, taking into account the terms of all board members, the terms of no more than 3 members expire in any one year.

LEON G. OWEN, Concord  
December 2, 1998 to December 2, 2008  
(Public Accountant)

DEBORAH B. BUTLER, Concord  
April 11, 2001 to December 2, 2005  
(Certified Public Accountant)

ELLERY HATHORN, Manchester  
September 3, 2003 to September 17, 2008  
(Public Member)

ROBERT A. LEMAY, Belmont  
December 2, 1998 to December 2, 2006  
(Certified Public Accountant)

RICHARD HANSON, Bedford  
October 8, 2003 to December 2, 2007  
(Certified Public Accountant)

JEFFERSON M. CHICKERING, Manchester  
November 19, 2003 to November 19, 2008  
(Certified Public Accountant)

VACANCY  
(Public Member)

#### **State Board of Auctioneers**

Five members appointed by the governor, with the consent of the council. Four auctioneers and one public member, who shall be residents of New Hampshire. The public member shall be a person who is not, and never was, a member of the auctioneering profession or the spouse of any such person, and who does not and never has had, a material financial interest in either the provision of such professional services or an activity directly related thereto, including the representation of the board or profession for a fee at any time during the 5 years preceding appointment. **Term, five years to expire March 1.** No member shall serve more than 2 consecutive terms. Board elects chairman and secretary. RSA 311-B

EVELYN S. LAMPREY, Portsmouth  
February 15, 1995 to March 1, 2007

CHARLES H. CLOUGHERTY, Claremont  
January 7, 2004 to March 1, 2008

RICHARD C. BERMAN, Nashua  
April 20, 2005 to March 1, 2009

DEVIN MOISAN, Newmarket  
November 21, 2001 to March 1, 2006

MARILYN F. HOFFMAN, Londonderry  
July 14, 2000 to March 1, 2006

### **Ballot Law Commission**

Consists of 5 members as follows: two members appointed by the speaker of the house of representatives, one from each of the 2 major political parties in the state based on votes cast for governor in the most recent state election and two members appointed by the president of the senate, one from each of the 2 major political parties in the state based on votes cast for governor in the most recent state election. One member appointed by the governor with the advice and consent of the council who shall be a person particularly qualified by experience in election procedure. No person shall be appointed who holds an elected office or who is an election official. Term of all commissions shall be for **four-years**, except that the first appointments shall be as follows: terms of two-years for the members appointed by the speaker of the house of representatives; terms of three-years for the members appointed by the senate president; and a term of four-years for the member appointed by the governor and council. Members may be re-appointed. Members elect annually a chairperson from among the members. Members shall be appointed and terms of office shall expire on July 1. Vacancies shall be filled in the same manner for the unexpired term.

There shall be 5 alternate members as follows: two members appointed by the speaker of the house of representatives, one from each of the 2 major political parties in the state based on votes cast for governor in the most recent state election and two members appointed by the president of the senate, one from each of the 2 major political parties in the state based on votes cast for governor in the most recent state election. One member appointed by the governor with the advice and consent of the council who shall be a person particularly qualified by experience in election procedure. The alternate members appointed by the speaker of the house of representatives and the president of the senate shall not be members of the general court. Term of all alternate members shall be for **four-years**, except that the first appointments shall be as follows: terms of two-years for the members appointed by the speaker of the house of representatives; terms of three-years for the members appointed by the senate president; and a term of four-years for the member appointed by the governor and council. The term of each alternate new member shall begin on July 1. RSA 665 (Ch. 151;2003)

WARREN C. HENDERSON, r, Exeter  
December 9, 2003 to December 9, 2005  
(Appointed by the Speaker of the House)

CHRISTOPHER H.M. CARTER, r, Concord  
 December 9, 2003 to December 9, 2005  
 (Alternate member appointed by Speaker of the House)

CHARLES CHANDLER, d, Warren  
 December 9, 2003 to December 9, 2005  
 (Appointed by Speaker of the House)

ANNE COUGHLIN, d, Concord  
 December 9, 2003 to December 9, 2005  
 (Alternate member appointed by Speaker of the House)

GARY FRANCOEUR, r, Hudson  
 December 9, 2003 to December 9, 2005  
 (Appointed by Senate President)

STEPHEN M. DUPREY, r, Concord  
 January 4, 2005 to January 21, 2008

PAUL McGUIRK, d, Walpole  
 July 1, 2004 to July 1, 2007  
 (Appointed by Senate President)

#### **Boxing and Wrestling Commission**

Three members appointed by the governor and council. They shall have had some experience in the sport of boxing or wrestling and shall be residents of New Hampshire. Members shall have no financial interest, direct or indirect, in boxing bouts or wrestling competitions regulated by the commission. **Term, three years** and until successor is appointed and qualified. Vacancies shall be filled for the unexpired term. Commission shall elect one of its members to serve as chairman-treasurer. RSA 285.

ROBERT STEPHEN, Manchester  
 July 15, 1981 to July 15, 2005

RUDOLPH E. URBAN, Berlin  
 July 15, 1981 to July 15, 2007

ARTHUR J. NOLIN, Pembroke  
 September 8, 1994 to July 15, 2006

#### **Board of Claims**

Board consists of two competent persons appointed by the Governor, preferably each a member of the N.H. Bar Association; President of the Senate shall appoint one member of the senate and the Speaker of the House shall appoint one member of the house of representatives. Chief Justice of the N.H. Supreme Court shall appoint the chairman of the board who shall be a judicial referee if one is available, but if not, then the chairman shall be a member of the N.H. Bar Association. All members shall be residents of the state and

if any member ceases to be a resident, a vacancy is created. **Term, six years**, except that legislative members shall serve co-terminously with their term as legislators, provided, however, a legislative member may be reappointed to serve as a board member for an additional 6-year term. In the event of a vacancy on said board for any reason which is created by the two members appointed, the provisions of RSA 21:33-a shall apply. If the position of chairman of the board becomes vacant, the provisions of RSA 21:33-a shall apply except that the appointment shall be by the chief justice of the N.H. Supreme Court. A vacancy of the two legislative members for any reason shall be filled by the president of the senate or the speaker of the house of representatives, as appropriate. RSA 541-B.

CHARLES RUSSELL, Concord  
January 28, 1980 to July 1, 2003

MATTHEW H. UPTON, Bow, Chairman  
July 9, 1997 to October 28, 2007  
(Appointed by Supreme Court)

JOHN E. PELTONEN, Goffstown  
August 27, 1987 to July 1, 2005

#### **Board of Engineers**

57 Regional Drive, Concord, 271-2219

Board of professional engineers consists of five members: 4 engineers and one public member. Each member shall be a citizen of the U.S. and a resident of N.H.; each professional engineer member shall have been engaged in the practice of engineering as his chief means of livelihood for at least 10 years prior to appointment, and shall have held a responsible position in charge of important engineering work for at least 5 years, before appointment, which may include the teaching of the profession.

All appointments to the board shall be made by the governor with approval of the council for a term of five years. The board biennially elects a chairman. No more than one member's term may expire in any one calendar year. Appointments for terms of less than 5 years may be made to comply with this limitation. No member shall be eligible to serve more than 2 full consecutive terms, provided that for this purpose only a period actually served which exceeds 1/2 of the five-year term shall be deemed a full term. Upon expiration of a member's term, he shall serve until his successor is appointed and qualified. Successor's term shall be five-years from date of expiration of predecessor's appointment, regardless of the date of his appointment. Vacancies shall be filled for the unexpired term.

The public member of the board shall be a person who is not, and never was a member of the engineering profession or the spouse of any such person, and who does not and never has had, a material financial interest in either the provision of such professional services or an activity directly related thereto, including the representation of the board or profession for a fee at any time during the 5 years preceding appointment. RSA 310-A:3

LEE F. CARROLL, Gorham  
September 4, 2002 to August 21, 2007



WILLIAM H. SMAGULA, Bedford  
July 16, 2003 to August 21, 2008

ROBERT A. CRUESS, Amherst  
August 21, 2004 to August 21, 2009

MARC MORIN, Bow  
December 20, 2000 to August 21, 2005

CARMELA AMATO-WEIRDA, Durham  
October 10, 2001 to August 21, 2006  
(Public Member)

**Board of Architects**  
57 Regional Drive, Concord, 271-2219

Board of architects consists of five members: 4 architects and one public member. Each member shall be a citizen of the U.S. and a resident of N.H.; each architect member shall have actively practiced architecture for the chief means of livelihood for at least 10 years prior to appointment, and shall have held a responsible position in charge of such work for at least 5 years prior to appointment, which may include the teaching of the profession. All appointments to the board shall be made by the governor with approval of the council for a **term of five years**. The board biennially elects a chairman. No more than one member's term may expire in any one calendar year. Appointments for terms of less than 5 years may be made to comply with this limitation. No member shall be eligible to serve more than 2 full consecutive terms, provided that for this purpose only a period actually served which exceeds 1/2 of the five-year term shall be deemed a full term. Upon expiration of a member's term, the member shall serve until the successor is appointed and qualified. Successor's term shall be five-years from date of expiration of the predecessor's appointment, regardless of the date of his appointment. Vacancies shall be filled for the unexpired term.

The public member of the board shall be a person who is not, and never was a member of the architectural profession or the spouse of any such person, and who does not and never has had, a material financial interest in either the provision of such professional services or an activity directly related thereto, including the representation of the board or profession for a fee at any time during the 5 years preceding appointment. RSA 310-A:29

CHRISTOPHER WILLIAMS, Meredith  
April 2, 2003 to September 9, 2005

DONALD R. LAVALLEE, Hampton  
August 20, 1997 to September 9, 2006

PATRICIA C. SHERMAN, Newbury  
August 18, 1999 to July 26, 2009

WILLIAM B. SCHOONMAKER, Durham  
January 7, 2004 to September 9, 2008

EDWARD S. KELLY, Bedford  
October 23, 2002 to September 9, 2007  
(Public Member)

### **Board of Land Surveyors**

57 Regional Drive, Concord, 271-2219

Board of licensure for land surveyors consists of five members: 4 land surveyors and one public member. Each member shall be a citizen of the U.S. and a resident of N.H.; land surveyor members shall have practiced land surveying in N.H. for at least 6 years prior to appointment and shall have held a responsible position in charge of such work, which may include the teaching of land surveying. All appointments to the board shall be made by the governor with approval of the council for a **term of five years**. The board biennially elects a chairman. No more than one member's term may expire in any one calendar year. Appointments for terms of less than 5 years may be made to comply with this limitation. No member shall be eligible to serve more than 2 full consecutive terms, provided that for this purpose only a period actually served which exceeds 1/2 of the five-year term shall be deemed a full term. Upon expiration of a member's term, he shall serve until his successor is appointed and qualified. Successor's term shall be five-years from date of expiration of predecessor's appointment, regardless of the date of his appointment. Vacancies shall be filled for the unexpired term.

The public member of each board shall be a person who is not, and never was a member of the land surveying profession or the spouse of any land such person, and who does not and never has had, a material financial interest in either the provision of land surveying services or an activity directly related thereto, including the representation of the board or profession for a fee at any time during the 5 years preceding appointment. RSA 310-A:5

EARL SANDFORD, Bedford  
September 3, 2003 to August 12, 2008

JOHN W. MYHAVER, JR., Hopkinton  
September 8, 2004 to August 12, 2009

KEVIN M. McENEANEY, Dover  
August 18, 1999 to July 11, 2009

GREGORY BROWN, Manchester  
February 25, 2005 to February 3, 2010

LINDA CAPUCHINO, Manchester  
December 2, 1998 to February 3, 2007  
(Public Member)



**Board of Foresters**

57 Regional Drive, Concord, 271-2219

Board of foresters shall consist of seven persons: four of whom shall be foresters and three public members. Each member shall be a citizen of the U.S. and shall have been a resident of N.H. for at least 5 years preceding appointments. Each forestry representative shall have actively practiced the profession of forestry for at least 6 years prior to appointment. 2 years of which must have been a responsible position in charge of such work which may include the teaching of forestry at a recognized college or university. Of the forester members: a) one shall be the director, division of forests and lands, b) one shall be an industrial forester, c) one shall be a private forester, and d) one shall be a forester from the public sector. Two of the public members shall be forest landowners actively engaged in forest management, but not otherwise connected with the forestry profession. All appointments to the board shall be made by the governor with approval of the council for a **term of five years**. The board biennially elects a chairman. No more than one member's term may expire in any one calendar year. Appointments for terms of less than 5 years may be made to comply with this limitation. No member shall be eligible to serve more than 2 full consecutive terms, provided that for this purpose only a period actually served which exceeds 1/2 of the five-year term shall be deemed a full term. Upon expiration of a member's term, he shall serve until his successor is appointed and qualified. Successor's term shall be five-years from date of expiration of predecessor's appointment, regardless of the date of the successors appointment. Vacancies shall be filled for the unexpired term.

A public member of the board shall be a person who is not, and never was a member of the forestry profession or the spouse of any such person, and who does not and never has had, a material financial interest in either the provision of forestry services or an activity directly related thereto, including. RSA 310-A:100

NORTHAM D. PARR, Rumney  
September 15, 1999 to August 22, 2009  
(Public Forester)

DONALD W. WINSOR, Plymouth  
August 22, 1990 to August 22, 2005  
(Industrial Forester)

KEVIN S. EVANS, Berlin  
April 24, 1996 to August 22, 2005  
(Private Forester)

THOMAS G. CHRISENTON, Lyndeborough  
October 14, 1998 to August 22, 2008  
(Public Member)

PHILIP BRYCE, Milan, Chm  
February 6, 1997 to August 22, 2006  
(Director of Div. of Forest & Lands)

DAVID W. TELLMAN, Whitefield  
December 15, 2004 to August 22, 2009  
(Public Member)

LEON MEADER, Rochester  
November 13, 2002 to November 7, 2007  
(Public Member)

**Board of Professional Geologists**

57 Regional Drive, Concord 271-2219

Board of geologists shall consist of six persons. Five appointed by the governor and council, four of whom shall be professional geologists, and one of whom shall be a public member. The sixth member shall be the state geologist. Each member shall be a citizen of the United States and a resident of NH. Each member except the public member and the state geologist shall have held a responsible position in charge of such work, which may include the teaching of geology, for at least 5 years prior to appointment. Experience in providing geological services for a fee, or being in responsible charge of geological work, obtained before the expiration of the period described in RSA 310-A:125, II may count towards the requirements of this section if the member would have been eligible for licensure under RSA 310-A:125, II at the time of the relevant experience.

The public member shall be a person who is not, and never was, a geologist or the spouse of any such person, and who does not have and never has had, a material financial interest in either the provision of geologic services or an activity directly related to geology, including the representation of the board or profession at any time during the 5 years preceding appointment.

Members shall serve for five-year terms; except that no more than one appointed member's term may expire in any one calendar year. Original appointments for terms of less than 5 years may be made in order to comply with this limitation. No appointed member shall be eligible to serve more than 2 full consecutive terms, provided that for this purpose only a period actually served which exceeds 1/2 of the 5-year term shall be deemed a full term. Upon expiration of a member's term, the member shall serve until a successor is qualified and appointed. The successor's term shall be 5 years from the date of expiration of the predecessor's appointment, regardless of the date of the successor's appointment. Vacancies to be filled for the unexpired term. RSA 310-A. (Ch. 15; 2004)

TIMOTHY T. ALLEN, Keene  
October 4, 2000 to October 4, 2009

JOHN E. COTTON, East Andover  
October 4, 2000 to October 4, 2007

DOROTHY RICHTER, Salem  
October 4, 2000 to October 4, 2005

PAUL M. SANBORN, Canterbury  
October 4, 2000 to October 4, 2008

RONALD E. COOK, Canterbury  
February 14, 2001 to February 14, 2006  
(Public member)

**Board of Natural Scientists**

57 Regional Drive, Concord, 271-2219

Board of natural scientists shall consist of seven persons: two soil scientists, two of whom shall be wetland scientists who are not also soil scientists and three public members. Each member shall be a citizen of the U.S. and shall have been a resident of N.H. for at least 1 year preceding appointment. Each soil scientist member shall have actively practiced soil science for at least 6 years prior to appointment and shall have held a responsible position in charge of such work for at least 2 years prior to the appointment, which may include the teaching of soil science. Each wetland scientist member shall have actively practiced wetland science for at least 6 years prior to appointment and shall have held a responsible position in charge of such work for at least 2 years prior to appointment, which may include the teaching of wetland science.

The governor shall make all appointments to the board with approval of the council for a **term of five years**. The board biennially elects a chairman. No more than one member's term may expire in any one calendar year. Appointments for terms of less than 5 years may be made to comply with this limitation. No member shall be eligible to serve more than 2 full consecutive terms, provided that for this purpose only a period actually served which exceeds 1/2 of the five-year term shall be deemed a full term. Upon expiration of a member's term, the member shall serve until his successor is appointed and qualified. Successor's term shall be five-years from date of expiration of predecessor's appointment, regardless of the date of his appointment. Vacancies shall be filled for the unexpired term.

The public members of the board shall be a persons who are not, and never were members of the soil science profession, members of the wetland science profession or the spouse of any such person, and who do not and never have had, a material financial interest in either the provision of soil science or wetland science services or an activity directly related to soil science or wetland science, including the representation of the board or profession for a fee at any time during the 5 years preceding appointment. RSA 310-A:81

RICHARD W. BOND, Merrimack  
July 10, 1996 to June 30, 2005

JAMES LONG, Lee  
July 10, 1996 to June 30, 2006

CRAIG WOOD, Deerfield  
February 5, 2003 to October 26, 2007

RICK VAN de POLL, Gilsum  
October 26, 1998 to October 26, 2008  
(Wetlands Scientist)

WILLIAM C. FLINT, Warner  
February 9, 2000 to November 1, 2004  
(Public Member)

PATRICIA B. BARKER, Campton  
May 7, 2003 to November 19, 2007  
(Public Member)

PAULA K. MINER, Penacook  
December 17, 1997 to December 17, 2007  
(Public Member)

**New Hampshire Real Estate Commission**  
25 Capitol Street, Rm 434, Concord 271-2701

Five members appointed by governor and council for a **term of 5 years** as follows: two licensed real estate brokers; one licensed real estate salesperson who shall maintain status as a licensed real estate salesperson; one lawyer and one public member who shall not and never was a member of the real estate profession or the spouse of any such person, and who does not have, and never has had a material financial interest in either the provision of real estate services or an activity directly related to real estate, including the representation of the commission or profession for a fee at any time during the 5 years preceding an appointment. Each member shall be a resident of NH for at least 6 years prior to an appointment and no member may serve more than 2 consecutive full terms. Vacancies to be filled for unexpired term. RSA 331-A

ROBERT STEPHEN, Manchester  
September 17, 2003 to September 15, 2008  
(Attorney)

ARTHUR H. SLATTERY, Amherst  
February 15, 1995 to September 15, 2009  
(Broker)

PAULINE A. IKAWA, Manchester  
May 9, 2001 to September 15, 2005  
(Public Member)

NANCY G. LeROY, Laconia  
July 5, 2001 to September 15, 2006  
(Broker)

BARBARA HEATH, Hampton  
March 22, 2000 to September 15, 2007  
(Non-Broker)

**Executive Director**

BETH EMMONS  
Term began 1999

**Real Estate Appraiser Board**

25 Capitol Street, Concord, 271-6186

Seven members appointed by governor and council as follows: three real estate appraisers with a minimum of 5 years experience, consisting of one New Hampshire certified residential appraiser, one New Hampshire certified general appraiser and one New Hampshire certified appraiser who is a broker licensed under RSA 331-A provided that no 2 appraiser members should be members of the same private appraisal, one representative from a New Hampshire lending institution, the banking commissioner or his designee, and two members of the general public not associated directly or indirectly with banking, brokerage, real estate appraisal, insurance, or any other affected industry. All members shall serve for a **term of three-years** or until their successors are appointed and qualified. No member shall serve for more than 2 consecutive terms. RSA 310-B

## VACANCY

Term to August 12, 2007  
(Certified Residential Appraiser)

STEVEN H. BERG, Portsmouth  
December 17, 2003 to August 12, 2005  
(Real Estate Appraiser)

GEORGE BROOKS, Londonderry  
October 8, 2003 to August 12, 2006  
(Certified General Appraiser)

ROBERT E. CURTIS, Laconia  
September 8, 2004 to August 12, 2007  
(Representative of N.H. lending institution)

SALLY R. SULLIVAN, Concord  
April 7, 2004 to September 16, 2005  
(Public Member)

MICHAEL F. WIHBY, Manchester  
December 15, 2004 to May 13, 2007  
(Public Member)

**State Historical Records Advisory Board**

Board to consist of the state archivist, who shall be Chairman and seven members appointed by the governor and council for **three-year terms**. Each member to hold office until successor is appointed and qualified. In case of a vacancy, other than by expiration of term, the appointment shall be for the balance of the unexpired term. RSA 5:42

FRANK C. MEVERS, Chm.  
State Archivist

MARK J. HALLORAN, Plymouth  
September 3, 2003 to January 2, 2006

MARCIA SCHMIDT BLAINE, Plymouth  
February 14, 2001 to January 2, 2007

PAUL R. BERGERON, Hudson  
February 6, 2002 to January 2, 2008

RICHARD E. WINSLOW III, Rye  
January 7, 2004 to January 2, 2007

ANNE T. PACKARD, Plymouth  
January 23, 1985 to December 6, 2005

RICHARD C. CLOSE, Dover  
November 19, 2003 to December 6, 2006

EDOUARD L. DESROCHERS, Exeter  
June 30, 1981 to December 19, 2007

#### **State-Capital Region Planning Commission**

Members are as follows: two Concord area residents appointed by the governor with the consent of the council; one member of the house of representatives appointed by the speaker; one member of the senate appointed by the senate president; the director of state planning; the director of the Central New Hampshire Regional Planning Commission; a member appointed by the Merrimack County Board of Commissioners; and the commissioner of administrative services, the city manager of Concord, the mayor of Concord, the chairman of the Greater Concord Chamber of Commerce, or their designees. **All members serve at the pleasure of their appointing authority.** Laws of 1965, 345. Laws of 1989, 296.

VICTORIA ZACHOS, Concord  
Term began August 16, 1989

ROBERT C. WASHBURN, Concord  
Term began October 11, 1989

#### **Vital Records Administration**

The secretary of state, with the approval of the governor and council, shall appoint the director of vital records administration (also known as the registrar of vital records). The director shall be academically and technically qualified to hold the position and shall be a citizen of N.H. or become a citizen of N.H. within one year of appointment. RSA 5-C ( Ch 319:2003)

**STATE LOTTERY COMMISSION**

14 Integra Drive, Concord, 271-3391

Three members who shall be appointed and may be removed for cause by the governor with the advice and consent of the council. Initial appointments shall be one for one-year, one for two-years and one for three-years, and upon expiration of their terms their successors shall be appointed for a **term of three-years**. Vacancies to be filled for unexpired term. Members shall serve until their successors are appointed and qualified. No member shall have any pecuniary or other interest in any supplier or agent to the commission or in any licensee licensed under the provisions of this chapter. (Ch. 257; 2004)

PAUL HOLLOWAY, Rye  
August 13, 2003 to end June 29, 2006

ARTHUR P. KLEMM, JR., Windham  
April 21, 2004 to June 29, 2007

RICHARD J. CAMPBELL, New Boston  
June 29, 1999 to June 29, 2005

**Executive Director**  
RICKY A WISLER

**TREASURY DEPARTMENT**

25 Capitol Street, Room 121, Concord, 271-2621

**State Treasurer**

Elected by the Legislature. **Term, two years.** Const. Part II, Art. 67

MICHAEL A. ABLOWICH, Durham  
Term began December 4, 2002

**Deputy State Treasurers**

Two persons appointed by the state treasurer, one of whom shall be designated as chief deputy. RSA 6:21

**VACANCY**

**Chief Deputy Treasurer**  
RACHEL K. MILLER, Hudson  
Term Began September 16, 2003

**Assistant Treasurer**  
PAULINE R. AMSDEN, Bristol  
Term began September 3, 2002

CHERYL L. MURPHY, Bow  
Term began March 27, 2000



### **Board of Tax and Land Appeals**

Johnson Hall, 3<sup>rd</sup> Floor, 107 Pleasant St., Concord 271-2578

Four members who shall be learned and experienced in questions of taxation or of real estate valuation and appraisal or of both. One member shall be an attorney admitted to practice in N.H. Members of the board shall be full-time employees and shall not engage in any other employment during their terms that is in conflict with their duties as members of the board. **Term, five years** and until successors are appointed and qualified. Vacancies to be filled for unexpired term. Supreme Court designates Chairman to serve for duration of his term. RSA 71-B

ALBERT F. SHAMASH, Walpole  
April 28, 2000 to December 31, 2004

MICHELE E. LEBRUN, Hopkinton  
May 6, 1991 to May 5, 2006

PAUL B. FRANKLIN, Plainfield  
February 27, 1989 to December 31, 2002

DOUGLAS S. RICARD, Pembroke  
September 30, 1996 to December 31, 2001

### **State Veterans Council**

275 Chestnut Street, Rm 321, Manchester 624-9230

Three persons appointed by the governor and council, each of whom shall be a veteran of any war in which the United States has been engaged and a citizen of the state. **Term, three years** and until successor is appointed and qualified. Vacancy to be filled for the unexpired term. Director appointed by Veteran's Council with the approval of the governor and council. RSA 115:4

MARGARET W. NALLY, Newton  
July 13, 1994 to June 30, 2006

KENNETH E. LEIDNER, Concord  
June 30, 1992 to June 30, 2007

JOHN H. JACOBSMEYER, JR., Northwood  
July 14, 1993 to June 30, 2005

### **Director**

DENNIS VIOLA  
Term began September 8, 1997



**DEPARTMENT OF TRANSPORTATION**

7 Hazen Drive, Concord, 271-3734  
RSA 21-L

**Commissioner**

Appointed by the governor with consent of the council for a **term of four-years**.

CAROL A. MURRAY, Epsom  
April 1, 2001 to December 3, 2007

**Assistant Commissioner**

Nominated by commissioner to be appointed by governor, with consent of the council for a **term of four-years**. Shall be a registered professional engineer. Vacancies to be filled for unexpired term.

DAVID J. BRILLHART, Concord  
December 1, 2004 to February 28, 2006

**Director of Project Development**

Nominated by commissioner to be appointed by governor with consent of the council for a **term of four-years**.

VACANCY

**Director of Administration**

Nominated by commissioner to be appointed by governor, with consent of council for a **term of four-years**.

VACANCY

**Operations Division**

Nominated by commissioner to be appointed by governor, with consent of council for a **term of four-years**.

LYLE W. KNOWLTON, Northfield  
January 19, 2000 to January 7, 2008

**Division of Public Works & Transportation****Director**

Nominated by commissioner to be appointed by governor with consent of the council for a **term of four-years**.

JAMES F. MARSHALL, Concord  
January 29, 1992 to January 1, 2007

**Division of Aeronautics, Rail and Transit**  
**Aviation Users Advisory Board**

Seven members, six of whom are appointed by governor and council. Members shall be representative of the following: (a) airline; (b) corporate aviation; (c) airport manager; (d) member of airport authority or governing body of a municipality maintaining a municipal airport; (e) general aviation, who shall be chosen from a list of at least 4 names (not more than 6) submitted by the Aviation Association of NH; (f) general aviation; (g) commissioner or designee, who shall serve ex-officio. All members except the members in subparagraph (c), (d), and (g) shall hold a valid pilot's certificate at time of appointment. Governor and Council appointments shall be for a **term of four-years**. Board members shall not serve more than 2 consecutive terms. Board annually elects chairman. RSA 21-L. (Ch. 146; 2003)(Ch.257;2004)

WESLEY J. LUNDQUIST, Londonderry  
 April 24, 1998 to April 23, 2006  
 (Airline)

JOSEPH R. BRIGHAM, Bow  
 December 19, 2001 to April 23, 2006  
 (General Aviation)

PAUL E. FLEMING, Manchester  
 May 23, 2001 to April 23, 2004  
 (Aviation Association of New Hampshire)

JOSEPH R. ALOSA, SR., Concord  
 November 18, 1998 to July 25, 2005  
 (Airport Authority)

T. WILLIAM WHITE, Manchester  
 August 9, 2000 to July 25, 2008  
 (Corporate Aviation)

KEVIN A. DILLON, Brentwood  
 August 13, 2003 to October 29, 2006  
 (Airport Manager)

**Director of Aeronautics**

JACK W. FERNS, Pembroke  
 August 28, 1996 to August 20, 2006

**Transportation Appeals Board**

Three members, one of which shall be a registered professional engineer, one a person admitted to practice law in N.H., and one must be skilled in the field of public works and construction who shall represent the general public. There shall be two alternate board members. Members and alternates appointed by governor and council for a **term of three-years**. Vacancies to be filled in like manner for unexpired term. Governor designates chairman. Board elects vice-chairman.

H. EDMUND BERGERON, North Conway  
 October 23, 2002 to April 23, 2007  
 (Professional Engineer)

VACANCY

Term to April 23, 2006  
 (General Public)

ERIC G. FALKENHAM, Hopkinton  
 May 7, 1986 to May 7, 2005  
 (Legal Profession)

ROY W. TILSLEY, Jr., Londonderry  
 July 10, 2002 to May 7, 2005  
 (Alternate/General Public)

VACANCY

Term to June 23, 2005  
 (Alternate/Prof. Engineers)

### Skyhaven Airport Operation Commission

Membership shall be comprised of the following: one member appointed by the mayor of Rochester; one member appointed by the mayor of Dover; one member appointed by the mayor Somersworth; two members appointed by the governor and council; one member appointed by the president of the senate; and one member appointed by the speaker of the house. Members shall have expertise in the area of aeronautics and shall not have any financial interest in Skyhaven airport nor be the spouse of any person having such a financial interest. **Term, three-years** and until a successor is appointed and qualified. Vacancies to be filled in same manner for unexpired term. RSA 422:37.

RICHARD JACKSON, Rochester  
 August 14, 2002 to August 14, 2005

FRED HOCHGRAF, Durham  
 August 14, 2002 to August 14, 2005  
 (Public Member)

### Railroad Appeals Board

Three members, one of which shall be a recognized expert on railroad matters, one shall be admitted to practice law in N.H., and one shall be knowledgeable about railroad matters who shall represent the general public. There shall be two alternate board members similarly qualified. Members and alternates shall be appointed by governor and council for a **term of three-years**. Vacancies to be filled for unexpired term. Governor shall designate chairman. Board elects vice-chairman.

BENJAMIN E. CLARK, Lincoln  
May 7, 2003 to April 23, 2006  
(General Public)

DAVID WOODBURY, New Boston  
April 12, 2000 to April 23, 2005  
(Alternate/Legal Profession)

FRANCIS X. QUINN, JR., Portsmouth  
October 14, 1992 to April 23, 2007  
(Legal Profession)

WAYNE M. GAGNE, Nashua  
April 2, 2003 to May 7, 2005  
(Expert on Railroad Matters)

JOHN W. FLANDERS, Kingston  
July 25, 1986 to July 25, 1995  
(Alternate/Public Member)

### UNIVERSITY SYSTEM OF NEW HAMPSHIRE Board of Trustees

Twenty-seven trustees composed as follows: Eight ex-officio members: the Governor of the State, the Chancellor of the University System, the Commissioner of Agriculture, Markets and Food, the Commissioner of Education, the President of the University of New Hampshire, the President of Plymouth State University, the President of Keene State College, the President of the University System College for Lifelong Learning. Eleven members appointed by the governor with the advice and consent of the council. Two members shall be students enrolled at Keene State College, Plymouth State University, or the University of New Hampshire who shall serve as student trustees, for the term indicated in this paragraph, on a rotating basis in the order listed: (1) One student each from the university of New Hampshire and Plymouth State University. (2) One student each from Plymouth State University and Keene State College. (3) One student each from Keene State College and the University of New Hampshire. The student trustees shall be elected by the student body at the school responsible for providing the student trustee. Said schools shall provide for the election of the student trustees in March of the year for which the student trustees shall be elected. The term of the student trustees shall be for one year commencing July 1 of the year for which the student was elected and ending June 30 of the next year. Student trustees shall be expected to serve the full duration of their elected term. In the event that a student trustee ceases for any reason to attend the school from which the student was elected, the Chancellor of the University System shall declare a vacancy in that student trustee position, and the school causing the vacancy shall elect a replacement student trustee who shall serve for the remainder of the predecessor's term. Graduation of a student trustee shall not constitute a vacancy under this paragraph. Four members shall be elected by the alumni of the University of New Hampshire; one member elected by the alumni of Keene State College; one member elected by the alumni of Plymouth State University. At all times, two members of the board shall be farmers and both major political parties shall be

represented on the board. **The terms of office of the appointed and elected members, except the student member, shall be four years.** The terms of the elected members and student member shall end on June 30. Each member, except the student member, shall hold office until a successor is appointed and qualified. The appointment of successors for the filling of vacancies for unexpired terms shall be by appointment or election in the same manner as the original appointment, except that a vacancy in an alumni trustee position shall be filled in accordance with the bylaws of the alumni association at the institution with which the position is associated. Board elects chairman annually. RSA 187-A (Ch. 281:2004)

ANDREW E. LIETZ, Rye  
May 23, 2001 to June 30, 2008

EDWARD C. DUPONT, Durham  
March 5, 2003 to June 30, 2005

LORRAINE S. MERRILL, Stratham  
September 15, 1997 to June 30, 2005  
(Secretary of the Board)

RICHARD ASHOOH, Bedford  
September 22, 2004 to June 30, 2007

JOHN D. CROSIER, Concord  
December 16, 1998 to June 30, 2006

GEORGE EPSTEIN, Conway  
June 30, 2002 to June 30, 2006

VACANCY  
Term to June 30, 2007

JOEL W. MAIOLA, Bow  
March 24, 2004 to June 30, 2007

DEBRA B. MILLER, Londonderry  
June 12, 2002 to June 30, 2008

WALTER R. PETERSON, Peterborough  
July 31, 1996 to June 30, 2008

MERLE W. SCHOTANUS, Grantham  
December 16, 1998 to June 30, 2005

MARIE F. GROSS, Bedford  
June 30, 2002 to June 30, 2006  
(Elected by the Alumni of the University of New Hampshire)

PETER F.H. LAMB, Newmarket

July 1, 2003 to June 30, 2007

(Elected by the Alumni of the University of New Hampshire)

JOHN H. LAWSON, Amesbury, MA

July 1, 2000 to June 30, 2008

(Elected by the Alumni of the University of New Hampshire)

JOHN H. MOODY, Derry

July 1, 2003 to June 30, 2007

(Elected by the Alumni of Keene State College)

EUGENE A. SAVAGE, Barrington

June 30, 1999 to June 30, 2007

(Elected by the Alumni of Plymouth State College)

EDWINNA C. VANDERZANDEN, Rochester

July 1, 2001 to June 30, 2005

(Elected by the Alumni of the University of New Hampshire)

#### **State Commission on the Status of Women**

State House Annex, Room 334 271-2660

Fifteen members appointed by the governor and council. **Term, three years.** Vacancies to be filled for the remainder of the term. No member shall serve more than 2 consecutive terms. Governor and Council shall designate Chairman. RSA 19-B

LILLYE RAMOS-SPOONER, Loudon

August 9, 2000 to October 20, 2005

PHYLLIS K. ABELL, Portsmouth

January 8, 1998 to October 20, 2005

MARY GILLETTE, Nashua

November 13, 2002 to October 20, 2005

RONNA F. WISE, Contoocook

February 6, 2002 to October 20, 2006

JANICE MARKEY, Center Tuftonboro

October 8, 2003 to October 20, 2006

PAMELA B. REMICK, Lancaster

December 3, 2003 to October 20, 2006

JESSICA STERN, Concord

December 19, 2001 to October 20, 2007

MARIE METOYER, Manchester  
April 7, 1999 to October 20, 2007

ANNE B. BOTTERI, Bedford  
April 21, 2004 to October 20, 2006

LINDA JOHNSON, Manchester  
October 8, 2003 to October 20, 2006

LAURIE L. CHANDLER, East Kingston  
November 13, 2002 to October 20, 2005

PATRICIA R. YOSHA, Hampton  
October 18, 2000 to October 20, 2006

BONNIE WHITE, Hopkinton  
December 18, 2002 to October 20, 2006

ELIZABETH PAINE, Plymouth  
December 19, 2001 to October 20, 2007

STEFANY A. SHAHEEN, Durham  
March 23, 2005 to August 27 2007





JOSEPH P. NADEAU  
Associate Justice



LINDA STEWART DALIANIS  
Associate Justice



JOHN T. BRODERICK, JR.  
Chief Justice



JAMES E. DUGGAN  
Associate Justice



RICHARD E. GALWAY  
Associate Justice



**SUPREME COURT JUSTICES**



## JUDICIARY

### Supreme Court

A chief justice and four associate justices appointed by the governor and council. Term, until seventy years of age.

[Chapter 50; 2001: Effective upon retirement of current supreme court justice. The supreme court shall consist of five justices appointed and commissioned as prescribed by the constitution. The chief justice position shall be held by the justice with the most seniority on the court for a period of up to five years. Each succeeding chief justice shall serve for a period of up to five years and shall be the justice with the most seniority of service on the court who has not yet served as chief justice. A justice may decline to serve as chief justice; however, no justice shall be permitted to serve successive terms as chief justice. In the event that all five justices have served a term as chief justice, succeeding chief justices shall serve rotating five-year terms based on seniority. RSA 490:1

Name-Residence	Appointment	Limitation by age
<b>Chief Justice:</b>		
John T. Broderick, Jr., Manchester	June 2, 2004	September 5, 2017
<b>Associate Justices:</b>		
Joseph P. Nadeau, Durham	March 8, 2000	June 30, 2008
Linda Stewart Dalianis, Nashua	April 26, 2000	October 9, 2018
James E. Duggan, Amherst	December 20, 2000	August 26, 2012
Richard E. Galway, Manchester	February 11, 2004	January 21, 2014

### Superior Court

The superior court shall consist of a chief justice and 17 associate justices for fiscal year 1984; a chief justice and 20 associate justices for fiscal year 1985; and a chief justice and 24 associate justices for fiscal year 1986 and a chief justice and 28 associate justices for fiscal years 1992 and succeeding years, if affirmed by specific appropriation after January 1, 1985. Appointed by governor and council. Term, until seventy years of age. RSA 491:1

(AMEND) Associates Justices to Superior Court. Vacancies in associate justices shall remain unfilled until the number of superior court justices is reduced to 22. At that time, the superior court shall consist of a chief justice, appointed by the governor and council to a five-year term, and 21 associate justices. (Ch. 240; 2004) Note: the five-year term for Chief Justice takes effect when the next vacancy occurs in that position. Ch. 74; 2004)

Name-Residence	Appointment	Limitation by age
<b>Chief Justice:</b>		
Robert J. Lynn, Windham	January 21, 2004	August 26, 2019
<b>Associate Justices:</b>		
Robert E.K. Morrill, Portsmouth	March 26, 1986	February 1, 2017
Kenneth R. McHugh, Hooksett	September 4, 1986	July 18, 2014
William J. Groff, Peterborough	April 14, 1987	July 11, 2015
Philip P. Mangones, Keene	August 27, 1987	October 14, 2019
Bruce Mohl, Durham	January 13, 1988	May 2, 2016

Harold W. Perkins, Contoocook	January 13, 1988	April 7, 2006
James J. Barry, Jr., Manchester	September 7, 1988	October 23, 2012
James D. O'Neill III, Laconia	December 7, 1988	March 30, 2022
Kathleen A. McGuire, Hopkinton	September 6, 1989	April 4, 2018
Bernard J. Hampsey, Jr. Jaffrey	January 31, 1990	October 11, 2007
David B. Sullivan, Jaffrey	August 7, 1991	July 6, 2017
Patricia C. Coffey, Rye	October 25, 1991	October 7, 2023
Larry M. Smukler, Concord	March 1, 1992	December 7, 2019
Peter H. Fauver, Freedom	March 1, 1992	July 18, 2017
Arthur D. Brennan, Weare	May 26, 1992	December 25, 2016
Carol Ann Conboy, Bow	July 9, 1992	July 10, 2017
John P. Arnold, Franconstown	December 3, 1992	November 11, 2016
Edward J. Fitzgerald III, Laconia	December 3, 1992	August 15, 2014
Gillian Leigh Abramson, New Boston	September 28, 1994	November 13, 2028
Tina L. Nadeau, Lee	December 18, 1996	September 26, 2033
Jean K. Burling, Cornish	November 10, 1999	July 7, 2016
Steven M. Houran, Laconia	July 5, 2001	August 14, 2023
John M. Lewis, Durham	July 5, 2001	May 22, 2016
Gary E. Hicks, Manchester	October 10, 2001	November 30, 2023
Timothy J. Vaughn, Littleton	December 18, 2002	October 27, 2016

### Marital Masters

State House Annex, Room 334 271-2660

Chief Justice of Superior Court recommends to Governor and Council for appointment.  
**Term, three-years.** RSA 491 (Ch. 240; 2004)

ANNE D. BARBER, Bartlett

September 8, 2004 to September 8, 2007

PHILIP D. CROSS, Cape Neddick, Maine

September 8, 2004 to September 8, 2007

DAVID S. FORREST, Peterborough

September 8, 2004 to September 8, 2007

### Judicial Council

Five members of the Judicial branch administrative council appointed pursuant to supreme court rules; the Attorney General or a designee; a clerk of the superior court, selected by the Superior Court Clerks' Assoc.; a clerk of districts and municipal courts, selected by the District Court Clerks' Assoc.; president-elect of a NH Bar Association; chairperson of the senate judiciary committee or designee; chairperson of the house judiciary committee or a designee and eight other members appointed by the governor and council, three of whom shall be members of the NH Bar Association of wide experience who have been admitted to practice in the state for more than 5 years, and 5 of whom shall be lay persons. Five other members appointed by the chief justice of the supreme court three of whom shall be members of the NH Bar Association of wide experience who have been admitted to practice in the state for more than 5 years, and 2 of whom shall be lay persons. The term of each member except the members of the judicial branch administrative council, the attorney

general, the president-elect of the NH Bar Association, and the chairpersons of the senate and house judiciary committees shall be for **three-years** and until a successor is appointed and qualified. Vacancies shall be filled for the remainder of the term in the same manner and from the same group as the original appointment. Each member of the Judicial branch administrative council, the attorney general, the president-elect of the NH Bar Association, and the chairpersons of the senate and house judiciary committees shall be ex-officio members and shall serve during their term of office. RSA 494.

RALPH BRICKETT, Bow

January 1, 1993 to January 1, 1999  
(Lay Person)

JOHN B. HAMMOND, New London

October 14, 1998 to January 1, 2008  
(Lay Person)

RICHARD F. WINTERS, Meriden

November 13, 2002 to January 1, 2008  
(Lay Person)

DAVID N. PAGE, Sunapee

February 14, 1996 to January 1, 2008  
(Lay Person)

GERALD A. DALEY, Dover

January 5, 2000 to December 22, 2005  
(Lay Person)

JOSEPH M. McDONOUGH, Manchester

February 14, 2001 to October 18, 2006  
(NH Bar Assoc. Member)

PHILIP UTTER, Exeter

December 5, 2001 to October 18, 2007  
(Attorney)

ALETHEA L. FROBURG, Berlin

December 15, 1999 to October 18, 2007  
(Attorney)

**Marital Masters**

NINA C. GARDNER, Sanbornton

### JUDICIAL RETIREMENT PLAN BOARD OF TRUSTEES

Board shall consist of 7 members as follows: 2 trustees appointed by governor and council, one of whom the governor shall designate to serve as chairman of the board of trustees, and who shall be qualified persons with business experience and not members of the judicial retirement plan. **Term three years** and until successor is appointed and qualified, except the original appointment of one of the trustees shall be for a term of one year. The chief justice of the state supreme court, with the advice and consent of the chief justice of the superior court and the administrative justices of the district and probate courts, shall appoint 3 trustees, who shall be active members of the judicial retirement plan and who shall serve for a term of three-years and until successor is appointed and qualified, except that the original appointment of one of the trustees shall be for the term of one-year, and the original appointment of another of the trustees shall be for a term of two-years. One member shall be appointed biennially by the senate president and one member shall be appointed biennially by the speaker of the house. RSA 100-C. (Ch. 311; 2003) Eff 7/1/03

JACK R. HUTTON, Concord  
October 20, 2004 to October 22, 2006  
(Business Experience)

CHARLES G DOUGLAS III, Concord  
September 8, 2004 to November 19, 2007  
(Business Experience)

### Judges of Probate

Appointed by the governor and council. Term, until seventy years of age. Const. Part II, Arts. 46 and 78. RSA 547

County-Name-Residence	Appointment	Limitation by age
<b>Belknap:</b> Christina M. O'Neill, Laconia	January 8, 1987	May 15, 2023
<b>Carroll:</b> James R. Patten, Wolfeboro	September 16, 1998	January 12, 2017
<b>Cheshire:</b> Albert H. Weeks, Keene	January 19, 2000	April 15, 2018
<b>Coos:</b> David D. King, Colebrook	January 31, 1990	February 10, 2029
<b>Grafton:</b> Gary W. Boyle, Littleton	September 7, 1982	November 6, 2018
<b>Hillsborough:</b> Raymond A. Cloutier, Goffstown	January 28, 1981	August 11, 2008
<b>Merrimack:</b> Richard A. Hampe, Concord	October 20, 1993	May 31, 2013
<b>Rockingham:</b> John R. Maher, Portsmouth	July 13, 1983	December 3, 2011
<b>Strafford:</b> Gary R. Cassavechia, Rochester	January 28, 1981	February 24, 2016
<b>Sullivan:</b> Michael R. Feeney, Newport	June 23, 1995	January 28, 2018

**State Reporter**

Appointed by the Supreme Court. Term, not limited. RSA 505:1

DAVID PECK

Appointed October 19, 2001

**Clerk of Supreme Court**

Appointed by the Supreme Court. Term, not limited. RSA 490:19

EILEEN FOX

Appointed October 19, 2001

**Clerks of Superior Court**

Appointed by the Superior Court. Term, not limited. RSA 499:1

**Belknap County**-DANA W. ZUCKER, Laconia

**Carroll County**-PATRICIA A. LENZ

**Cheshire County**-BARBARA A. HOGAN, Keene

**Coos County**-DAVID P. CARLSON, Lancaster

**Grafton County**-ROBERT B. MUH, North Haverhill

**North Hillsborough County**-JOHN M. SAFFORD, Manchester

**South Hillsborough County** - MARSHALL A. BUTTRICK, Nashua

**Merrimack County**-WILLIAM MCGRAW, Concord

**Rockingham County**-RAYMOND W. TAYLOR, Kingston

**Strafford County**-JULIE HOWARD, Dover

**Sullivan County**-PETER Y. WOLFE, Newport

### JUSTICES, ASSOCIATES JUSTICES AND SPECIAL JUSTICES OF DISTRICT AND MUNICIPAL COURTS

Appointed by the governor and council. Term, until seventy years of age. Const. Part II, Arts. 46 and 78. RSA 502:1 and 502-A:1,35. No further appointments shall be made to any bench after January 1, 1993 until the present list of full-time, part-time and special justices is exhausted, without certification of need by the chief justice of the NH supreme court.

Name		Appointment	Limitation by age
<b>AUBURN DISTRICT</b> — Auburn, Candia, Deerfield, Northwood, Nottingham, Raymond - Rockingham County.			
David G. LeFrancois	J.	December 2, 1998	April 14, 2022
Bruce R. Larson	S.J.	December 7, 1983	September 28, 2008
<b>BERLIN-GORHAM DISTRICT</b> — Bean's Purchase, Berlin, Cambridge, Dummer, Gorham, Green's Grant, Low and Burbank's Grant, Martin's Location, Milan, Pinkham's Grant, Randolph, Sargent's Purchase, Shelburne, Success, Thompson & Meserve's Purchase, - Coos County.			
Wallace J. Anctil	J.	December 13, 1978	July 5, 2009
Peter H. Bornstein (Gorham)	J	February 6, 2002	August 17, 2024
Peter H. Bornstein (Berlin)	S.J.	February 6, 2002	August 17, 2024

**CARROLL COUNTY** — See under Northern Carroll County District and Southern Carroll County District

**CLAREMONT-NEWPORT DISTRICT** — Acworth, Charlestown, Claremont, Cornish, Croydon, Goshen, Grantham, Langdon, Lempster, Newport, Plainfield, Springfield, Sunapee, Unity, and Washington - Sullivan County

Bruce A. Cardello	J.	November 10, 1999	June 29, 2026
Edward B. Tenney II	S.J.	August 7, 1991	April 19, 2031
John J. Yazinski	J.	December 19, 2001	June 3, 2029
Vacancy	SJ	(Claremont)	

**COLEBROOK DISTRICT** — Atkinson and Gilmanton Academy Grant, Clarksville, Colebrook, Columbia, Dix's Grant, Dixville, Errol, Erving's Location, Millsfield, Odell, Pittsburg, Second College Grant, Stewartstown, Stratford, Wentworth's Location, - Coos County.

Paul D. Desjardins	J.	February 9, 1994	October 22, 2024
James E Michalik	S.J.	October 14, 1999	February 19, 2030

**CONCORD DISTRICT** — Bow, Canterbury, Chichester, Concord, Dunbarton, Epsom, Hopkinton, Loudon, Pittsfield - Merrimack County.

Susan B. Carbon	J.	September 25, 2002	October 1, 2023
Gerard J. Boyle	J.	January 4, 2005	June 26, 2019
Michael F. Sullivan	A.J.	August 26, 1981	March 17, 2015

**DERRY DISTRICT** — Chester, Derry, Londonderry, Sandown - Rockingham County.

John Coughlin	J.	December 24, 2004	October 22, 2023
Robert S. Stephen	S.J.	December 1, 2004	September 21, 2036

**DOVER-SOMERSWORTH-DURHAM DISTRICT** — Dover, Durham, Lee, Madbury, Rollinsford, Somersworth - Strafford County.

Stephen M. Morrison	J.	December 12, 2004	October 1, 2018
Gerald Taube	J.	January 1, 1994	February 11, 2009
Stephen Hall Roberts	S.J.	August 23, 1989	September 22, 2023

**FRANKLIN DISTRICT** — Andover, Boscawen, Danbury, Franklin, Hill, Northfield, Salisbury, Webster - Merrimack County. Sanbornton, Tilton - Belknap County

Vacancy	J		
Jay C. Boynton	S.J.	May 9, 1979	October 8, 2015

**GOFFSTOWN DISTRICT** — Francestown, Goffstown, New Boston, Weare - Hillsborough County.

Paul H. Lawrence	J.	August 29, 1979	June 25, 2016
Michael J. Ryan	S.J.	July 21, 1999	May 21, 2023

**HAMPTON-EXETER DISTRICT** — Brentwood, East Kingston, Epping, Exeter, Fremont, Hampton, Hampton Falls, Kensington, Newfields, Newmarket, North Hampton, Seabrook, South Hampton, and Stratham,.

Francis J. Frasier	J.	March 26, 1980	October 27, 2008
R. Laurence Cullen	J.	April 29, 1989	November 15, 2010
Vacancy	S.J.		
Patricia L. Dimeo	S.J.	June 15, 1989	August 2, 2021



**HANOVER-LEBANON DISTRICT** — Canaan, Dorchester, Enfield, Grafton, Hanover, Lebanon, Lyme, Orange, Orford, - Grafton County.

Albert J. Cirone, Jr.	J.	June 22, 1988	May 5, 2018
Lawrence A. MacLeod, Jr.	S.J.	August 14, 2002	February 13, 2030

**HAVERHILL DISTRICT** — Bath, Benton, Haverhill, Landaff, Piermont, Warren - Grafton County.

Timothy J. McKenna	J.	January 18, 1995	July 15, 2016
Jennifer B. Sobel	S.J.	August 14, 2002	December 22, 2036

**HENNIKER DISTRICT** — Bradford, Henniker, Warner - Merrimack County.

**HENNIKER-HILLSBOROUGH DISTRICT** — Antrim, Bennington, Deering, Hillsborough, Windsor - Hillsborough County. Bradford, Henniker, Warner - Merrimack County.

Douglas S. Hatfield, Jr.	J.	April 11, 1984	October 29, 2005
Brackett L. Scheffy	J.	December 3, 1985	May 31, 2013
Ellen L. Arnold	S.J.	March 25, 1992	October 11, 2021
Thomas T. Barry	S.J.	January 9, 1997	August 28, 2017

**HOOKSETT DISTRICT** — Allenstown, Hooksett, Pembroke - Merrimack County.

Robert Louis LaPointe, Jr.	J.	February 18, 1987	September 24, 2018
Lucinda V. Sadler	S.J.	April 11, 2001	November 12, 2025

**JAFFREY-PETERBOROUGH DISTRICT** — Dublin, Fitzwilliam, Jaffrey, Rindge - Cheshire County. Greenfield, Greenville, Hancock, New Ipswich, Peterborough, Sharon, Temple - Hillsborough County.

L Phillips Runyon III	J.	April 25, 1990	April 20, 2017
William N. Prigge	S.J.	May 12, 1977	August 24, 2010
Vacancy	S.J.		

**KEENE DISTRICT** — Alstead, Chesterfield, Gilsum, Harrisville, Hinsdale, Keene, Marlborough, Marlow, Nelson, Richmond, Roxbury, Stoddard, Sullivan, Surry, Swanzey, Troy, Walpole, Westmoreland, Winchester - Cheshire County.

Vacancy	J.		
Howard B. Lane, Jr.	S.J.	November 21, 1984	July 23, 2012

**LACONIA DISTRICT** — Alton, Barnstead, Belmont, Center Harbor, Gilford, Gilmanton, Laconia, Meredith, New Hampton - Belknap County.

David Huot	J.	April 11, 1979	April 4, 2012
Willard G. Martin, Jr.	S.J.	December 12, 1972	December 12, 2007

**LANCASTER DISTRICT** — Bean's Grant, Carroll, Chandler's Purchase, Crawford's Purchase, Dalton, Jefferson, Kilkenny, Lancaster, Northumberland, Stark, Whitefield - Coos County.

Peter H. Bornstein	J.	December 18, 2002	August 17, 2024
Jennifer B. Sobel	S.J.	August 14, 2002	December 22, 2036

**LITTLETON DISTRICT** — Bethlehem, Easton, Franconia, Lisbon, Littleton, Lyman, Monroe, Sugar Hill, - Grafton County.

John Peter Cyr	J.	August 21, 1985	September 1, 2014
Jennifer B. Sobel	S.J.	August 14, 2002	December 22, 2036

**MANCHESTER DISTRICT** — Manchester - Hillsborough County.

William H. Lyons	J.	December 20, 1995	May 4, 2023
John Emery	S.J.	April 11, 2001	January 26, 2017
Norman Champagne	A.J.	December 7, 1983	September 25, 2011

**MERRIMACK DISTRICT** — Bedford, Merrimack, Litchfield - Hillsborough County.

Clifford R. Kinghorn, Jr.	J.	December 18, 1996	October 18, 2016
Gregory E. Michael	S.J.	November 12, 1986	December 10, 2017

**MILFORD DISTRICT** — Amherst, Brookline, Lyndeborough, Mason, Milford, Mont Vernon, Wilton - Hillsborough County.

Martha R. Crocker	J.	June 26, 2002	March 24, 2019
Paul S. Moore	S.J.	December 19, 2001	September 17, 2027

**NASHUA DISTRICT** — Hollis, Hudson, Nashua - Hillsborough County.

Vacancy	J.		
James H. Leary	S.J.	June 26, 2002	
Thomas E. Bamberger	A.J.	February 3, 1999	December 11, 2020

**NEW LONDON DISTRICT** — New London, Newbury, Sutton, Wilmot, - Merrimack County.

F. Graham McSwiney	J.	January 28, 1981	October 7, 2012
Gerald J. Carney	S.J.	February 11, 1981	January 6, 2011

**NORTHERN CARROLL COUNTY DISTRICT** — Albany, Bartlett, Chatham, Conway, Cutt's Grant, Eaton, Hadley's Purchase, Hale's Location, Hart's Location, Jackson, Livermore, Madison and those portions of the towns of Waterville Valley and Livermore within the watershed of the Saco River and its tributaries - Carroll County.

Pamela D. Albee	J.	March 19, 1997	August 14, 2018
James R. Patten	S.J.	April 10, 1990	January 12, 2017

**PLAISTOW DISTRICT** — Atkinson, Danville, Hampstead, Kingston, Newton, Plaistow - Rockingham County.

Peter Hurd	J.	September 21, 1983	January 8, 2014
Peter H. Bronstein	S.J.	April 3, 1985	September 14, 2017



**PLYMOUTH-LINCOLN DISTRICT** — Alexandria, Ashland, Bridgewater, Bristol, Campton, Ellsworth, Groton, Hebron, Holderness, Lincoln, Plymouth, Rumney, Thornton, Waterville Valley, Wentworth, Woodstock and those portions of the towns of Waterville Valley and Livermore not within the watershed of the Saco River and its tributaries - Grafton County.

Stephen U. Samaha	J.	August 21, 1985	February 11, 2014
Edwin W. Kelly	J.	December 3, 1985	December 11, 2021
David L. Kent	S.J.	December 29, 1976	July 11, 2012
Thomas A. Rappa Jr.	S.J.	December 21, 1988	January 18, 2023

**PORTSMOUTH DISTRICT** — Greenland, New Castle, Newington, Portsmouth, Rye - Rockingham County.

Sawako Gardner	J.	October 20, 2004	October 31, 2033
Sharon N. Devries	S.J.	October 25, 1991	January 24, 2029

**ROCHESTER DISTRICT** — Barrington, Farmington, Middleton, Milton, New Durham, Rochester, Strafford - Strafford County.

Vacancy	J.		
Daniel M.Cappiello	S.J.	March 6, 2002	December 17, 2013

**SALEM DISTRICT** — Salem, Windham - Rockingham County. Pelham - Hillsborough County.

John A. Korbey	J.	October 8, 1997	October 25, 2017
Urvile J. Beaumont	S.J.	April 3, 1974	December 3, 2007
Michael Jones	S.J.	March 8, 1989	October 23, 2020

**SOUTHERN CARROLL COUNTY DISTRICT** — Brookfield, Effingham, Freedom, Moultonborough, Ossipee, Sandwich, Tamworth, Tuftonboro, Wakefield, Wolfeboro - Carroll County.

Pamela D. Albee	J.	January 5, 1989	August 14, 2018
Robert C. Varney	J.	August 22, 1990	June 21, 2015
James R. Patten	S.J.	February 14, 1990	January 12, 2017

**Judicial Salaries**

(RSA 491-A)

Chief justice, supreme court	\$128,488
Associates justices, supreme court	\$124,593
Chief justices, superior court	\$124,593
Associates justices, superior court	\$116,806
District court justices prohibited from practice pursuant to RSA 502-A:21	\$116,806
Probate judges prohibited from practice pursuant to RSA 547:2-a	\$116,806

\* \* \* \* \*

(RSA 94)

Governor's councilors	\$12,154
Pari-mutuel commissioners	\$ 9,216
Lottery commission, chairman	\$13,829
Lottery commission, members	\$ 7,375

\* \* \* \* \*

**Compensation for Certain State Officers**

RSA 94:1-a Salaries Established.

I. The salary ranges for the positions set forth in the following groups shall be as follows commencing December 27, 2002.

**Salary Grade AA \$41,116 - \$54,825**

Department of corrections: executive assistant to parole board  
 Department of health and human services: executive assistant  
 Executive council: executive assistant

**Salary Grade BB \$42,789 - \$57,049**

Department of justice: criminal justice investigator  
 Department of health and human services: health planning analyst  
 Department of health and human services: office the commissioner for division for  
 children, youth and families: service specialist  
 Department of health and human services: public information officer  
 Department of justice: consumer protection investigator

**Salary Grade CC \$44,819 - \$59,762**

Department of revenue administration: multi-tax auditor  
 Real estate commission: executive director  
 Department of health and human services: division of elderly and adult services: long  
 term care policy analyst

Department of health and human services: division for children, youth and families:  
 service specialist  
 Veterans council: director  
 Judicial council, executive director

**Salary Grade DD \$47,236 - \$62,975**

Department of cultural resources: director  
 Department of health and human services: manager, facilities and security  
 Department of health and human services: data base administrator  
 Department of health and human services: managing analyst  
 Department of health and human services: systems analyst  
 Department of health and human services: legal services director  
 Department of health and human services: division of children, youth and families:  
 service specialist  
 Department of health and human services: division of children, youth and families:  
 head start coordinator  
 Department of health and human services, division of juvenile justice services:  
 manager of community programs  
 Department of health and human services: division of juvenile justice services:  
 systems analyst  
 Department of health and human services: senior health policy analyst  
 Department of health and human services: office of health management: system specialist  
 Department of health and human services; division of developmental services:  
 development services behavioral specialist  
 New Hampshire hospital: infection control practitioner  
 New Hampshire hospital: unit administrator  
 Department of resources and economic development: director of marketing  
 Department of state: assistant secretary of state  
 State Treasurer: assistant treasurer  
 Department of resources and economic development: mountain manager  
 Department of agriculture, markets and food: director  
 Department of justice: chief counsel justice investigator  
 Department of revenue administration: field audit leader  
 Department of revenue administration: manager  
 Insurance department: health care statistician  
 Department of administrative services: education and training officer  
 Board of tax and land appeals: board member  
 Board of tax and land appeals: chairman

**Salary Grade EE \$50,082 - \$66,779**

Department of safety: director of emergency medical services  
 Department of health and human services: division of behavioral health: administrator  
 of children's mental health services  
 Department of health and human services: division of elderly and adult services:  
 director of program operations  
 Department of revenue administration: chief of field audits  
 Department of health and human services: administrator of finance

Department of health and human services: senior financial analyst  
 Department of health and human services: senior systems analyst  
 Department of health and human services: manager licensing and regulatory services  
 Department of health and human services: MVS systems programmer  
 Department of health and human services: network specialist  
 Highway safety: coordinator  
 Insurance department: director of operations  
 Insurance department: counsel  
 New Hampshire hospital: community integration administrator  
 New Hampshire health and human services: director of finance and support operations  
 Postsecondary education: commission executive director  
 Department of revenue administration: audit team leaders  
 Department of state: state archivist  
 Department of health and human services: director of residential and institutional services  
 Department of health and human services: director  
 Department of health and human services: ombudsman  
 Department of health and human services: business and industry coordinator  
 Department of health and human services: technical specialist  
 Department of health and human services: office of health management: program specialist  
 Department of health and human services: manager of administrative hearings  
 Department of health and human services: division of elderly services and adult services: administrator, bureau of community services  
 Governor's commission on disability: executive director  
 Department of health and human services: division for juvenile justice services: director of residential and institutional services  
 Department of health and human services: manager for quality improvement, evaluation and research  
 Department of health and human services: division of juvenile justice services: senior systems analyst  
 Department of health and human services: facilities engineer

**Salary Grade FF \$53,611 - \$71,482**

Department of corrections: warden, New Hampshire state prison-women  
 New Hampshire port authority: director  
 Department of regional community technical colleges: planetarium director  
 Department of health and human services: division of children, youth and families: administrator, bureau of child development  
 Department of health and human services: division of children, youth, and families: juvenile justice administrator  
 Department of safety: deputy director of motor vehicles  
 Department of transportation: director of aeronautics, rail and transit  
 Department of health and human services: division of behavioral health: director of transitional assistance  
 Department of justice: director, office of victim/witness advocate  
 New Hampshire hospital: assistant superintendent  
 Department of revenue administration: assistant director, audit division  
 Department of revenue administration: director of returns processing

Department of health and human services: director, operations analysis  
 Department of health and human services: systems specialist  
 Department of health and human services: director of MMIS  
 Department of health and human services: managing analyst  
 Department of health and human services: senior financial manager  
 Department of health and human services: administrator of financial support services  
 Department of administrative services: manager of employee relations  
 Department of agriculture, markets and food: state veterinarian  
 Department of health and human services: director of applications and development  
 Department of health and human services: director of administration  
 Department of health and human services: director of MMIS management  
 Department of health and human services: director, special projects  
 Department of health and human services: legislative director  
 Department of employment security: counsel  
 Insurance department: health care policy analyst  
 Department of health and human services: office of health management: forensic toxicologist  
 Department of health and human services: office of health management: molecular biologist  
 Public utilities commission: consumer advocate  
 Department of revenue administration: revenue counsel  
 Glencliff home for the elderly: superintendent  
 Department of health and human services: director of systems operations  
 Department of health and human services: assistant director, policy and administration  
 Department of safety: director of safety services  
 Department of revenue administration: director of community services  
 Department of health and human services: director of finance  
 Department of administrative services; executive director; bureau of emergency communication  
 New Hampshire hospital: director of finance and support operations  
 Department of health and human services: transitional assistant: business and industry coordinator

#### **Salary Grade GG \$57,946 - \$77,255**

Liquor commission: commissioner  
 New Hampshire veterans home: commandant  
 Adjutant general: deputy adjutant general  
 Department of education: director, career technology and adult learning  
 Department of education: director, standards and certification  
 Department of education: director of instruction  
 Department of health and human services: director, alcohol and drug abuse  
 Department of health and human services: director of child support services  
 Department of health and human services: division of behavioral health:  
     assistant director, community supports and long-term care  
 Department of justice: director  
 Department of resources and economic development: director, division of parks  
 Lottery commission: executive director  
 Department of health and human services: office of program support  
 Department of administrative services: director of plant and property management

Department of corrections: director, division of administration  
 Department of corrections: psychiatrist  
 Department of corrections: senior physician  
 Department of health and human services: chief legal counsel  
 Department of health and human services: medicaid director  
 Department of employment security: general counsel  
 Department of cultural resources: state librarian  
 Department of resources and economic development: director of economic development  
 State treasurer: deputy treasurer  
 Banking department: deputy bank commissioner  
 Department of corrections: director, division of field services  
 Department of safety: director, division of fire standards and training and emergency medical services  
 Department of regional community technical colleges: police standards and training council: director  
 Department of resources and economic development: director of travel and tourism  
 Department of resources and economic development: director, forests and lands  
 Department of health and human services: division of children, youth and families: assistant director  
 Department of transportation: director of administration  
 Insurance department: director  
 Department of health and human services: office of health management: director of program support  
 Department of state: deputy secretary of state  
 Department of safety: director of administration  
 State treasurer: chief deputy treasurer  
 Department of regional community technical colleges: director of financial management  
 Department of safety: director of information technology  
 New Hampshire hospital: superintendent  
 Department of environmental services: chief operations officer

### **Salary Grade HH \$63,179 - \$84,232**

Department of corrections: warden, northern New Hampshire corrections facility  
 Department of transportation: director of public works  
 Fish and game department: executive director  
 Labor department: deputy commissioner  
 Liquor commission: chairman  
 Department of agriculture, markets and food: commissioner  
 Department of health and human services: chief information officer  
 Department of environmental services: director  
 Department of cultural resources: commissioner  
 Department of health and human services: division of elderly and adult services: director of elderly services  
 New Hampshire retirement system: director of finance  
 Department of revenue administration: assistant commissioner  
 Department of revenue administration: director of audit division  
 Department of youth development services: commissioner



Department of administration services: director  
 Department of administration services: director of information technology management  
 Department of administration services: director, division of personnel  
 Department of administration services: financial data manager  
 Department of corrections: unit director non-medical  
 Department of health and humans services: division director  
 Department of health and human services: director of application management  
 New Hampshire hospital: associate commissioner and director  
 New Hampshire health and human services: superintendent  
 Insurance department: actuary  
 Public utilities commission: general counsel  
 Department of health and human services: transitional assistance, section administrator  
 Insurance department: deputy commissioner  
 Department of regional community technical colleges: president, Berlin, Laconia,  
 Nashua and Claremont  
 Department of safety: state fire marshal  
 Department of corrections: warden, lakes region facility  
 Public utilities commission: executive director  
 Department of health and human services, division of developmental services:  
 director of developmental services  
 Department of health and human services: controller

### **Salary Grade II \$66,851 - \$89,128**

Department of corrections: senior dentist  
 New Hampshire hospital: senior dentist  
 Department of health and human services: senior physician and director of medicaid  
 New Hampshire retirement system: executive director  
 Department of health and human services, division of behavioral health: director,  
 community supports and long term care  
 State treasurer: treasurer  
 Adjutant General: adjutant general  
 Department of corrections: warden, New Hampshire state prison  
 Department of safety: director of state police  
 Department of employment security: commissioner  
 Banking department: commissioner  
 Department of health and human services, division of children, youth and families:  
 director  
 Department of education: deputy commissioner  
 Department of transportation: director of project development  
 Labor department: commissioner  
 Insurance department: commissioner  
 Department of health and human services, office of health management: director  
 Department of state: secretary of state  
 Department of administrative services: assistant commissioner  
 Department of regional community technical colleges: president, Manchester,  
 Stratham and Concord  
 Department of regional community technical colleges: deputy commissioner

Department of environmental services: assistant commissioner

Department of safety: director of motor vehicles

Department of transportation: director of operations

**Salary Grade JJ \$70,523 - \$94,024**

Department of corrections: assistant commissioner

Department of health and human services: senior division director

Public utilities commission: chairman

Public utilities commission: commissioner

Department of safety: assistant commissioner

Department of justice: deputy attorney general

**Salary Grade KK \$72,349 - \$96,461**

Department of education: commissioner

Department of health and human services: deputy commissioner

Department of transportation: assistant commissioner

Department of regional community technical colleges: commissioner

Department of resources and economic development: commissioner

Department of environmental services: commissioner

**Salary Grade LL \$99,317**

Department of safety: commissioner

Department of transportation: commissioner

Department of justice: attorney general

Department of administrative services: commissioner

Department of corrections: commissioner

Department of revenue administration: commissioner

**Salary Grade MM \$102,704**

Department of health and human services: commissioner

Office of the governor: governor

**Salary Grade NN \$106,682**

Department of justice: deputy chief medical examiner

Department of health and human services: senior physician/psychiatrist I

Department of health and human services: state senior physician

**Salary Grade OO \$111,333**

Department of health and human services: senior physician/psychiatrist II

**Salary Grade PP \$116,892**

Department of health and human services: unit director, medical

Department of health and human services: state epidemiologist and administrator,  
health data unit

Department of health and human services: physician in charge

**Salary Grade QQ \$123,583**

Department of justice: chief medical examiner



**COUNTY OFFICERS****Belknap County**

**Sheriff**—Daniel Collis, r&d, Laconia  
**Attorney**—Lauren J. Noether, r&d, Tilton  
**Treasurer**—Robert E. Corbin, r&d, Belmont  
**Reg. of Deeds**—Rachel M. Normandin, r&d, Laconia  
**Reg. of Probate**—Karen Brickner, r&d, Barnstead  
**County Commissioners:**  
**1st District**—Philip P. Daigneault, r, Laconia  
**2nd District**—Gordon E. Bartlett, r, Belmont  
**3rd District**—Christopher D. Boothy, r, Meredith

**Carroll County**

**Sheriff**—Scott A. Carr, r&d, Ossipee  
**Attorney**—Robin J. Gordon, d&r, Tamworth  
**Treasurer**—Godfrey Howard, r, Tuftonboro  
**Reg. of Deeds**—Lillian O. Brookes, r&d, Wolfeboro  
**Reg. of Probate**—Gail A. Monet, r&d, Madison  
**County Commissioners:**  
**1st District**—David C. Sorensen, r&d, Eaton  
**2nd District**—L. Randy Lyman, r&d, Ossipee  
**3rd District**—Marjorie M. Webster, r, Wolfeboro

**Cheshire County**

**Sheriff**—Richard A. Foote, r&d, Swanzey  
**Attorney**—William M. Albrecht IV, r&d, Keene  
**Treasurer**—Stuart E. West, d, Westmoreland  
**Reg. of Deeds**—Evelyn S. Hubal, r&d, Keene  
**Reg. of Probate**—Elizabeth B. Minkler, r&d, Keene  
**County Commissioners:**  
**1st District**—Robert W. Moore, Jr., r, Westmoreland  
**2nd District**—Roger Zerba, d&r, Keene  
**3rd District**—Jonathan B. Sistare, r,

### Coos County

**Sheriff**—Gerald P. Marcou, Jr., Gorham (elected by the Coos County Delegation on February 11, 2005 to fill out term of Alan Tardif, who resigned December 31, 2004)

**Attorney**—Pierre J. Morin, r&d, Berlin

**Treasurer**—Donald M. Bisson, r&d, Berlin

**Reg. of Deeds**—Carole A. Lamirande, d, Gorham

**Reg. of Probate**—Terri L. Peterson, r&d, Lancaster

**County Commissioners:**

**1st District**—Paul R. Grenier, d&r, Berlin

**2nd District**—Thomas M. Brady, r, Jefferson

**3rd District**—Burnham Judd, r, Pittsburg

### Grafton County

**Sheriff**—Douglas R. Dutile, r&d, Haverhill

**Attorney**—Ricardo St. Hilaire, r&d, Enfield

**Treasurer**—Carol A. Elliott, r&d, Plymouth

**Reg. of Deeds**—Joel A. Dupuis, r&d, Haverhill

**Reg. of Probate**—Rebecca R. Wyman, r&d, Haverhill

**County Commissioners:**

**1st District**—Michael J. Cryans, d, Hanover

**2nd District**—Raymond S. Burton, r&d, Bath

**3rd District**—Bill Gabler, r&d, Hebron

### Hillsborough County

**Sheriff**—James A. Hardy, r, Pelham

**Attorney**—Marguerite Lefebvre Wageling, r&d, Manchester

**Treasurer**—David G. Fredette, r, Nashua

**Reg. of Deeds**—Judith A. MacDonald, r, Merrimack

**Reg. of Probate**—Robert R. Rivard, r&d, Manchester

**County Commissioners:**

**1st District**—Toni Pappas, r&d, Manchester

**2nd District**—Rhona M. Charbonneau, r, Hudson

**3rd District**—Carol H. Holden, r, Amherst

### Merrimack County

**Sheriff**—Chester L. Jordan, r, Bow

**Attorney**—Dan St. Hilaire, r&d, Concord

**Treasurer**—Stuart D. Trachy, r, Franklin

**Reg. of Deeds**—Kathi L. Guay, r&d, Loudon

**Reg. of Probate**—Jane D.W. Bradstreet, r&d, Hopkinton

**County Commissioners:**

**1st District**—Katherine D. Rogers, d, Concord

**2nd District**—Bronwyn Asplund-Walsh, r, Franklin

**3rd District**—J. D. Colcord, r&d, Warner

**Rockingham County**

**Sheriff**—J. Dan Linehan, r, Danville

**Attorney**—James M. Reams, r&d, Hampton

**Treasurer**—Edward R. Buck III, r, Hampton

**Reg. of Deeds**—Cathy Stacey, r, Salem

**Reg. of Probate**—Andrew Christie, Jr., r, Hampton Falls

**County Commissioners:**

**1st District**—Katharin Pratt, r, Hampton

**2nd District**—Maureen Barrows, r, Exeter

**3rd District**—Don Stritch, r, Auburn

**Strafford County**

**Sheriff**—Wayne M. Estes, r&d, Milton

**Attorney**—Janice K. Rundles, d&r, Lee

**Treasurer**—Pamela J. Arnold, d, Milton

**Reg. of Deeds**—Leo E. Lessard, d&r, Milton

**Reg. of Probate**—Kimberly Quint, d&r, Dover

**County Commissioners:**

Ronald R. Chagnon, d, Farmington

George Maglaras, d, Dover

Paul J. Dumont, d, Rochester

**Sullivan County**

**Sheriff**—Michael L. Prozzo, Jr., r&d, Claremont

**Attorney**—Marc B. Hathaway, r&d, Newport

**Treasurer**—Mark A. Pitkin, r, Newport

**Reg. of Deeds**—Sharron A. King, r&d, Newport

**Reg. of Probate**—Diane M. Davis, r, Newport

**County Commissioners:**

**1st District**—Donald S. Clarke, r, Claremont

**2nd District**—Ben Nelson, r&d, Newport

**3rd District**—Ethel Jarvis, d, Unity



## INDEX

911 Commission	469
Accountancy, State Board of (See Dept. of State)	604
Acupuncture, Board of (See Health and Human Services)	522
Adjutant General	467
Administrative Services	467
Personnel, division of	471
Adult Parole Board (See Dept. of Corrections)	485
Aging, State Committee on (See Health & Human Services)	519
Agriculture, Department of	473
Agricultural Advisory Board	475
Agricultural Lands Preservation Committee	476
Apple Marketing Advisory Board	475
Conservation Committee, State	477
Invasive Species Committee	478
Pesticides Control Board	474
Scrapie Certification Board	478
Veterinary Medicine, Board of	478
Veterinarian, State	474
Air Resources Council (See Environmental Services)	500
Alcohol and Drug Abuse Prevention (See Health & Human Services)	520
Alcohol and Other Drug Abuse Professionals (see Health & Human Services)	521
American & Canadian French Cultural Exchange Commission	487
Appellate Board (See Employment Security)	498
Apple Marketing Advisory Board	475
Apprenticeship Council, State (See Labor)	556
Architects, Joint Board (See Dept. of State)	609
Archives and Records Management (See Dept. of State)	604
Artist Laureate	489
Arts, N.H. State Council (See Cultural Resources)	488
Assessing Standards Board (See Revenue Administration)	589
Athletic Trainers (See Health and Human Services)	523
Atlantic States Marine Fisheries Commission	479
Atomic Development Activities, Coordinator of	479
Attorney-General (See Dept. of Justice)	551
Auctioneers, State Board of (See Dept. of State)	605
Automotive Technology Advisory Council	492
Aviation Users Advisory Board (See Dept. of Transportation)	620
Ballot Law Commission (See Dept. of State)	606
Banking Department	480
Barbering, Cosmetology and Esthetics, Board of.(See Health & Human Services)	523
Boxing and Wrestling Commission (See Dept. of State)	607
Business Finance Authority	480
Cancer and Chronic Diseases, Adv. Panel (See Health & Human Services)	524

Cannon Mountain Adv. Comm (See DRED) . . . . .	580
Charitable Trusts (See Dept. of Justice) . . . . .	555
Chief Medical Examiner (See Dept. of Justice) . . . . .	555
Children Youth , and Families (See Health and Human Services) . . . . .	527
Chiropractic Examiners, Board of (See Health & Human Services) . . . . .	529
Claims, Board of (See Dept. of State) . . . . .	607
Community Development Finance Authority . . . . .	481
Community Technical Colleges, Board of Trustees . . . . .	571
Compensation Appeals Board (See Dept. of Labor) . . . . .	556
Conciliation and Arbitration, State Board of (see Labor) . . . . .	559
Connecticut Lakes Headwaters Citizens Committee (See DRED) . . . . .	580
Connecticut River Atlantic Salmon Compact . . . . .	482
Connecticut River Bridge Adv. Comm . . . . .	482
Connecticut River Valley Flood Control Commission . . . . .	482
Connecticut River Valley Resource Commission . . . . .	483
Conservation Committee, State (See Dept. of Agriculture) . . . . .	477
Consumer Advocate . . . . .	576
Corrections, Dept. of . . . . .	484
Adult Parole Board . . . . .	485
Superintendent, NH State Prison for Women . . . . .	485
County Officers, State . . . . .	643
County-State Finance Commission . . . . .	530
Cultural Resources, Dept. of . . . . .	486
Arts, N.H. State Council on the . . . . .	488
Historical Resources Council . . . . .	489
Library, Advisory Council . . . . .	490
McAuliffe, Christa Planetarium Commission . . . . .	574
Current Use Advisory Board (See Revenue Administration) . . . . .	590
Deaf and Hard of Hearing, Board of Licensure of Interpreters . . . . .	493
Deferred Compensation Commission . . . . .	486
Dental Examiners, State (See Health & Human Services) . . . . .	530
Dietitians, Board of Licensed . . . . .	531
District and Municipal Courts . . . . .	631
Dropout Prevention and Dropout Recovery Oversight Council . . . . .	494
Economic Development Matching Grants Program . . . . .	582
Economic Development, Division of . . . . .	578
(See Resources and Economic Development)	
Education, State Board of . . . . .	491
Automotive Technology Advisory Council . . . . .	492
Dropout Prevention and Dropout Recovery Oversight Council . . . . .	494
Interpreters for the Deaf and Hard of Hearing, Board of Licensure . . . . .	493
New England Board of Higher Education . . . . .	494
Pre-Engineering Technology Advisory Council . . . . .	496
School Building Authority, New Hampshire . . . . .	496
Electricians' Board (See Dept. of Safety) . . . . .	596

Emergency Management .....	598
Emergency Medical Services Director (Dept. of Safety) .....	599
Emergency Shelter and Homeless Coordination Commission .....	531
Employment Security, Department of .....	498
Appellate Board .....	498
Unemployment Compensation Advisory Council .....	499
Energy Planning Advisory Board .....	497
Engineers Board (See Dept. of State) .....	608
Enhanced 911 Commission .....	469
Environmental Services, Dept. of .....	500
Air Resources Council .....	500
Hazardous Waste Facility Siting Board .....	502
Lakes Management Advisory Commission .....	502
New England Interstate Water Pollution Control Commission .....	503
Oil Fund Disbursement Fund .....	504
Rivers Management Advisory Commission .....	504
Waste Management Council .....	506
Water Management Planning Area (WMPA) Adv. Comm for Lamprey River .....	509
Water Management Planning Area (WMPA) Adv. Comm for Souhegan River .....	511
Water Resources Council .....	507
Water Council .....	508
Water Treatment Plant Advisory Committee .....	512
Water Well Board .....	513
Wetlands Council .....	513
Epidemiologist, State .....	547
Physician .....	547
Equalization Standards Bd. (See Revenue Administration) .....	591
Executive Department .....	466
Fire Control, State Board of (See Dept. of Safety) .....	597
Fire Standards & Training Commission (See Dept. of Safety) .....	599
Fish and Game Commission .....	514
Public Water Access Advisory Board .....	517
Marine Fisheries, Advisory Committee on .....	516
Forester's Board (See Dept. of State) .....	611
Forests and Lands Div. (See DRED) .....	577
Funeral Directors and Embalmers, State Board of Registration of .....	532
(See Health & Human Services)	
Geologists, Board of Professional .....	612
Governor .....	466
Information Technology, Office of .....	467
Hazardous Material Transportation Advisory Board (See Env. Services) .....	600
Hazardous Waste Facility Siting Board (See Env. Services) .....	502
Health and Human Services, Department of .....	518
Acupuncture, Board of .....	522

Aging, State Committee on .....	519
Alcohol and Drug Abuse Prevention Intervention and Treatment Comm .....	520
Alcohol and Other Drug Abuse Professionals .....	521
Athletic Trainers .....	523
Barbering, Cosmetology and Esthetics, Board of .....	523
Cancer & Chronic Diseases, Adv. Panel .....	524
Children, Youth, and Families Advisory Board .....	527
Chiropractic Examiners, Board of .....	529
Community Mental Health Delivery Systems Commission .....	529
County-State Finance Commission .....	530
Dental Examiners, State Board .....	530
Dietitians, Board of Licensed .....	531
Emergency Shelter and Homeless Coordination Commission .....	531
Epidemiologist, State Physician .....	547
Funeral Directors and Embalmers, State Board .....	532
Health Services Planning and Review Board .....	533
Healthy Kids Subcommittee .....	534
Hearing Care Providers, Board of .....	534
Juvenile Parole Board .....	535
Juvenile Justice Advisory Board .....	546
Medicine, Board of Reg .....	535
Medical Review Subcommittee .....	536
Mental Health Practice, Bd. of Examiners .....	537
Midwifery Council .....	538
Nursing Board of .....	539
Occupational Therapy, Board of .....	540
Ophthalmic Dispensing, Adv. Council on .....	541
Optometry, Board of Reg .....	541
Pharmacy Board .....	542
Physical Therapy, Board of .....	543
Physician/Dentist, Senior .....	547
Physician, Senior .....	547
Podiatrists, Board of Registration of .....	542
Radiation Advisory Comm .....	544
Respiratory Care Practitioners .....	544
Speech-Language Pathology .....	545
Health and Education Facilities Authority (See Education) .....	495
Health Services, Planning and Review Board .....	533
Healthy Kids Subcommittee .....	534
Hearing Care Providers, Board of .....	534
Historic Preservation Officer (See. Cultural Resources) .....	490
Historical Records Advisory Board, State .....	615
Historical Resources Council (See Cultural Resources) .....	489
Housing Finance Authority .....	547
Human Rights, N.H. Commission for .....	548



Information Technology, Office of .....	467
Insurance Department .....	550
International Trade, Adv. Council (See DRED) .....	578
Invasive Special Commission (See Agriculture) .....	478
Joint Promotional Program Screening Comm. (See D.R.E.D.) .....	581
Judges of Probate .....	630
Judicial Council .....	628
Judicial Retirement Plan, Board of Trustees .....	630
Justice, Dept. of .....	551
Attorney General .....	551
Charitable Trusts .....	555
Chief Medical Examiner .....	555
Uniform State Laws, Commission to study .....	555
Victim/Witness Assistance .....	554
Justices, district and municipal courts .....	631
Justices, Supreme and Superior Courts .....	627
Juvenile Justice Advisory Board .....	546
Juvenile Parole Board..(See Health & Human Services) .....	535
Labor, Department of .....	556
Compensation Appeals Board .....	556
Conciliation and Arbitration, State Board of .....	559
State Apprenticeship Council .....	556
Penalty Appeal Board .....	560
Workmen's Compensation Advisory Council .....	561
Land and Community Heritage Authority .....	561
Land Surveyors, Joint Board (See Dept. of State) .....	610
Lakes Management Advisory Committee (See Env. Services) .....	502
Library, Advisory Council (See Cultural Resources) .....	490
Liquor Commission, State .....	563
Lottery Commission, State .....	617
Maine-New Hampshire Interstate Bridge Authority .....	563
Marine Fisheries, Advisory Committee on (See Fish and Game) .....	516
Marital Masters .....	628
Marital Mediator Certification Board .....	563
McAuliffe, Christa, Planetarium Commission (See Cultural Resources) .....	574
Medical Examiner, Chief (See Dept. of Justice) .....	555
Medical Review Subcommittee .....	536
Men, State Commission on the Status of .....	470
Mental Health Practice (See Health and Human Services) .....	537
Medicine, Board of (See Health & Human Services) .....	535
Merrimack River Valley Flood Control Commission .....	564
Midwifery Council .....	538
Milk Sanitation Board .....	564

Moorings Appeals Board (See Dept. of Safety) . . . . .	602
Motor Vehicles, Division of (See Dept. of Safety) . . . . .	594
Motor Vehicle Industry Board . . . . .	596
Mount Washington Commission . . . . .	565
Municipal Bond Bank . . . . .	565
Municipal Records Board . . . . .	566
Nash Stream Forest Citizens Committee . . . . .	582
Natural Scientists, Board of (See Dept. of State) . . . . .	613
New England Board of Higher Education (See Education) . . . . .	494
New Motor Vehicle Arbitration Board (See Dept. of Safety) . . . . .	595
Northeast Interstate Dairy Compact Commission . . . . .	566
Nursing Board (See Health & Human Services) . . . . .	539
Occupational Therapy, Board of (See Health and Human Services) . . . . .	540
Oil Fund Disbursement Board (See Environmental Services) . . . . .	504
Old Man of the Mountain, Caretaker of (See DRED) . . . . .	580
Optometry, Board of Registration in (See Health & Human Services) . . . . .	541
Ophthalmic Dispensing, Advisory Council (See Health & Human Services) . . . . .	541
Pari-Mutuel Commission . . . . .	567
Parks and Recreation, (See Resources and Economic Dev.) . . . . .	578
Passenger Tramway Safety Board (See Dept. of Safety) . . . . .	602
Pease Development Authority . . . . .	567
Personnel Division (See Adm. Services) . . . . .	471
Penalty Appeal Board (See Labor) . . . . .	560
Pesticides Control Board (See Agriculture) . . . . .	474
Pharmacy Board (See Health and Human Services) . . . . .	542
Physical Therapy, Board of (See Health and Human Services) . . . . .	543
Plumbers, State Board for Licensing and Regulation of . . . . .	569
Podiatrists, Board of Reg. of (See Health & Human Services) . . . . .	542
Poet Laureate . . . . .	569
Police Commission . . . . .	569
Police, State (See Dept. of Safety) . . . . .	593
Ports and Harbors Advisory Council . . . . .	568
Postsecondary Education Commission . . . . .	570
Pre-Engineering Technology Advisory Council (See Education) . . . . .	496
Public Employee Labor Relations Board . . . . .	575
Public Utilities Commission . . . . .	576
Consumer Advocate . . . . .	576
Residential Ratepayers Advisory Board . . . . .	577
Public Water Access Advisory Board (See Fish and Game) . . . . .	517
Radiation Advisory Comm. (See Health & Human Services) . . . . .	544
Railroad Appeal Board (See Dept. of Transportation) . . . . .	621
Real Estate Appraisers Board . . . . .	615
Real Estate Commission . . . . .	614

Records Management and Archives (See Dept. of State)	604
Regional community-technical colleges, board of trustees	571
Residential Ratepayers Advisory Board	577
Resources and Economic Development	577
Cannon Mountain Advisory Commission	580
Caretaker of the Old Man of the Mountain	580
Connecticut Lakes Headwaters Citizens Committee	580
Economic Development	578
Forest and Lands	577
International Trade, Adv. Commission	578
Joint Promotional Program Screening Comm	581
Nash Stream Forest Citizens Committee	582
Parks and Recreation	578
Telecommunications Planning and Development Adv. Comm	583
Travel and Tourism Advisory Commission	585
Respiratory Care Practitioners (See Health and Human Services)	544
Retirement System, New Hampshire	586
Revenue Administration, Department of	588
Assessing Standards Board	589
Current Use Advisory Board	590
Equalization Standards Board	591
Right-To-Know Study Commission	592
Rivers Management Advisory Committee (See Environmental Services)	504
Safety, Department of	593
Electricians Board	596
Emergency medical services	599
Emergency Management	598
Fire Control, State Board of	597
Fire Standards and Training Commission	599
Hazardous Material Transportation Advisory Board	600
Mooring Appeals Board	602
Motor Vehicles	594
Motor Vehicle Industry Board	596
New Motor Vehicle Arbitration Board	595
Passenger Tramway Safety Board	602
Safety Services	594
State Coordinator of Highway Safety	595
State Police	593
Traffic Safety Commission	602
Salaries - State Officers	636
School Building Authority, New Hampshire (See Education)	496
Scrapie Certification Board, Dept. of Agriculture, Markets and Foods	478
Skyhaven Airport Operation Commission (See Transportation)	621
Speech-Language Pathology, Bd of (See Health & Human Services)	545
State-Capital Region Planning Commission	616
State, Department of	604

Archives and Records Management	.604
Accountancy, State Board of	.604
Architects, Board of	.609
Auctioneers, State Board of	.605
Ballot Law Commission	.606
Boxing and Wrestling Commission	.607
Claims, Board of	.607
Engineers, Board of	.608
Foresters, Board of	.611
Geologists, Board of	.612
Land Surveyors, Board of	.610
Natural Scientists, Board of	.613
Secretary of State	.604
Vital Records Administration	.616
Superior Court Justices	.627
Supreme Court Justices	.627
Tax and Land Appeals, Board of	.618
Telecommunications Planning and Development Advisory Commission	.583
Traffic Safety Commission (See Dept. of Safety)	.602
Transportation, Dept. of	.619
Appeals Board	.620
Aviation Users Advisory Board	.620
Railroad Appeals Board	.621
Skyhaven Airport Operation Commission	.621
Travel and Tourism Advisory Commission (See DRED)	.585
Treasurer, State	.617
Unemployment Compensation Advisory Council (See Employment Security)	.499
Uniform State Laws, Commission to Study (See Dept. of Justice)	.555
University System of New Hampshire, Board of Trustees	.622
Veterans' Council	.618
Veterans' Home, Board of Managers	.549
Veterinarian, State (See Dept. of Agriculture)	.474
Veterinary Medicine, Board of (See Agriculture)	.478
Vital Records Administration	.616
Volunteer NH	.472
Warden, State Prison (See Dept. of Corrections)	.485
Waste Management Council (See Env. Services)	.506
Water Council	.508
Water Management Planning Area (WMPA) Adv. Committee for Lamprey River	.509
Water Management Planning Area (WMPA) Adv. Committee for Souhegan River	.511
Water Pollution Control Comm. N.E. Interstate (See Env. Services)	.503
Water Resources (See Env. Services)	.507
Water Treatment Plant Advisory Committee.(See Env. Services)	.512

Water Council .....	.508
Water Management Planning Area (WMPA) Adv. Committee for Lamprey River . . .	.509
Water Management Planning Area (WMPA) Adv. Committee for Souhegan River . .	.511
Water Pollution Control Comm. N.E. Interstate (See Env. Services) .....	.503
Water Resources (See Env. Services) .....	.507
Water Treatment Plant Advisory Committee.(See Env. Services) .....	.512
Water Well Board.(See Env. Services) .....	.513
Wetlands Council (See Env. Services) .....	.513
Women, NH State Prison for .....	.485
Women, State Commission on the Status of .....	.624
Worker's Compensation, Advisory Council.(See Labor) .....	.561















